This is a digital copy of a book that was preserved for generations on library shelves before it was carefully scanned by Google as part of a project to make the world's books discoverable online.

It has survived long enough for the copyright to expire and the book to enter the public domain. A public domain book is one that was never subject to copyright or whose legal copyright term has expired. Whether a book is in the public domain may vary country to country. Public domain books are our gateways to the past, representing a wealth of history, culture and knowledge that's often difficult to discover.

Marks, notations and other marginalia present in the original volume will appear in this file - a reminder of this book's long journey from the publisher to a library and finally to you.

Usage guidelines

Google is proud to partner with libraries to digitize public domain materials and make them widely accessible. Public domain books belong to the public and we are merely their custodians. Nevertheless, this work is expensive, so in order to keep providing this resource, we have taken steps to prevent abuse by commercial parties, including placing technical restrictions on automated querying.

We also ask that you:

+ *Make non-commercial use of the files* We designed Google Book Search for use by individuals, and we request that you use these files for personal, non-commercial purposes.
+ *Refrain from automated querying* Do not send automated queries of any sort to Google's system: If you are conducting research on machine translation, optical character recognition or other areas where access to a large amount of text is helpful, please contact us. We encourage the use of public domain materials for these purposes and may be able to help.
+ *Maintain attribution* The Google "watermark" you see on each file is essential for informing people about this project and helping them find additional materials through Google Book Search. Please do not remove it.
+ *Keep it legal* Whatever your use, remember that you are responsible for ensuring that what you are doing is legal. Do not assume that just because we believe a book is in the public domain for users in the United States, that the work is also in the public domain for users in other countries. Whether a book is still in copyright varies from country to country, and we can't offer guidance on whether any specific use of any specific book is allowed. Please do not assume that a book's appearance in Google Book Search means it can be used in any manner anywhere in the world. Copyright infringement liability can be quite severe.

About Google Book Search

Google's mission is to organize the world's information and to make it universally accessible and useful. Google Book Search helps readers discover the world's books while helping authors and publishers reach new audiences. You can search through the full text of this book on the web at `http://books.google.com/`

100

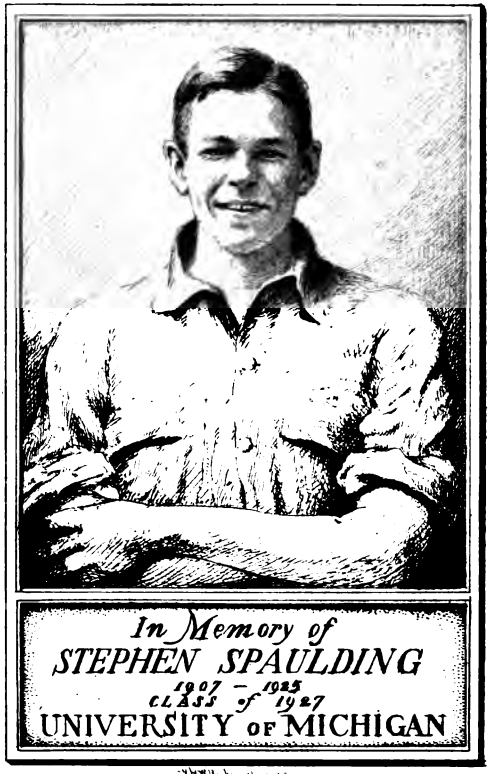
In Memory of
STEPHEN SPAULDING
1907 – 1925
CLASS of 1927
UNIVERSITY OF MICHIGAN

LF
795
.E4
A4

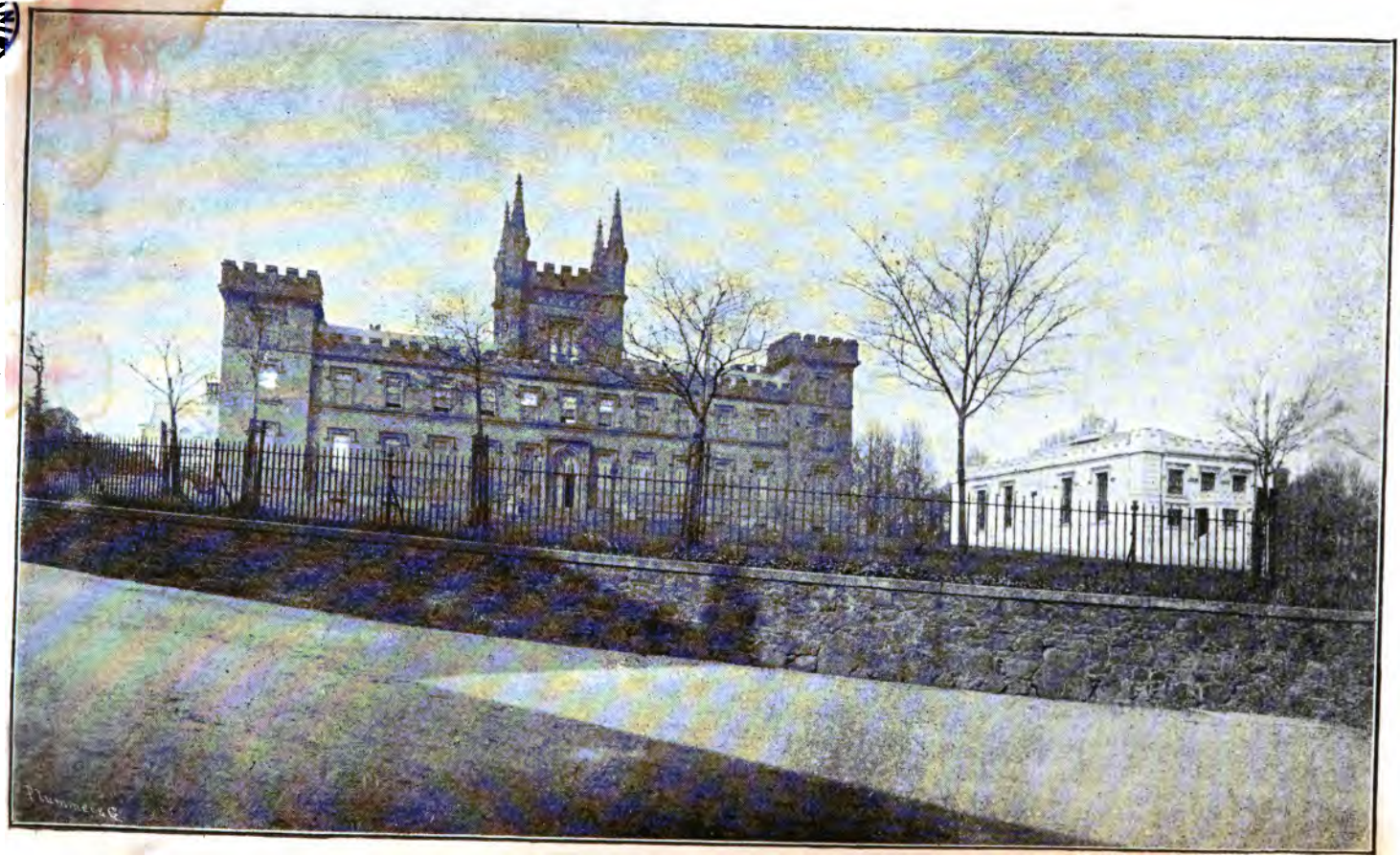

Elizabeth college, Guernsey

Elizabeth College Register

1824-1873,

WITH A RECORD OF SOME EARLIER STUDENTS.

A Chapter of Island History.

COMPILED B

CHARLES JAMES DURAND,
KENTISH BROCK,
EDWARD CHARLES OZANNE.

"Fuimus, Sumus, Erimus."

Guernsey:

PRINTED AND PUBLISHED BY FREDERICK CLARKE.

1898.

Stephen [illegible]
[illegible]
Londonderry
12-26-45
SS 2034

Preface.

THIS Register is in a certain sense the outcome of the inauguration of the OLD ELIZABETHAN ASSOCIATION in 1892. In 1882 there was a movement towards the formation of such an association. A meeting was held and a resolution passed that there should be an annual dinner, but the scheme was not fully realised till 1892. Since that date the Annual Commemoration has included a College Service in the Parish Church of St. Peter Port, the annual Prize-giving, a "Past and Present" cricket match, and a dinner which is held alternately in London and Guernsey. At the dinner of 1882 the *menu* was printed in quaint Old English, and the object of the annual meeting was thus expressed :—

> "Ye occasyon of ye Feste beyng ye assemblyng together (after dyverse travels) of Scholeres of ye past, by whyche thactes and noble faytes of illustryous Elyzabethans ben had in remembrance, and abyde in perpetual memorye, to thentente that men of vertuous courage should take ensample tempryse workes leeful and honeste."

At each successive gathering fresh reasons for a School Register were found, fresh names were announced of famous men who claimed the College as their Alma Mater, and facts were stated, for which the hearers demanded chapter and verse. One such statement may be instanced. In 1892 it was claimed that there were seventy-five Guernseymen in the Crimea. The Register, at least, shows that sixty-seven *Old Elizabethans* served in that war, either in the Army or Navy, that eight of these also served in the Indian Mutiny, in which forty-eight Old Elizabethans took part, and that five were killed in action in the Crimea, and nine in the Mutiny.

It was after the dinner of 1882 that the then Principal of the College, published a "List of Scholars." This little book found its way to some in whose minds it re-awakened the desire for more knowledge of their old school, a desire already kindled

by chance meetings with fellow Elizabethans in foreign lands. And so, in 1883, when two Old Elizabethans met in Madras, they were not surprised to find that each possessed an interleaved copy of Mr. Oates' "List," scored with notes regarding their contemporaries. A compact was entered into then and there that they should prosecute their enquiries and compare notes at their next meeting in Guernsey. One of them took advantage of long leave from India to enlarge upon Mr. Oates' plan, bringing the List up to date and adding information gathered by private enquiry and from the dusty minute-books in the Directors' room, in the hope of paving the way for a formal Register of Elizabeth College. This publication, entitled "A Short Chronicle of Elizabeth College" appeared in 1889. In 1892 the compact of 1883 took practical form. The two old students were joined by a third—all three having meanwhile begun to see the end of their official careers and the prospect of leisure for carrying out their plan, but it was not till 1895 that they were able to set to work in real earnest. The compilation has occupied three years of unremitting labour, and the compilers are the three old students whose names figure on the title-page.

We adopted the plan of publishing week by week in the *Guernsey News* short instalments as our enquiries progressed, inviting co-operation, and indicating where assistance was needed. We have succeeded in tracing more than 94 per cent. of the students since 1824. Very many of the rest were birds of passage, having no abiding interest in the island. The College roll, too, is responsible for several of the failures, in that it has omitted to fill in the domicile of parents, and even the title of the father.

We regret that the Register for the "dark ages" between 1563 and 1824 is so incomplete. No nominal roll was kept, and it was not till after the date of the re-chartering in 1824 that the school was made to fulfil the objects of its institution. In all probability many Guernseymen, and others too, such as the heroes whose deeds are recorded in Tupper's "*Sarnia*," were educated at Elizabeth College, but proof is absent. We believe that if the work of compilation had been delayed even a few years longer, all trace would have been lost of many distin-

guished men, whose careers we have now been able to sketch with pardonable pride.

It is hard to analyse the feelings uppermost in our minds as we present to *all* Guernseymen, but especially to those interested in the welfare of Elizabeth College, the record which these pages contain. By many it will be read with lively satisfaction,—to some it may recall memories of a disappointed past. The winners in the race for distinction and glory will pardon our reflection that many a career which holds a humble place in the Register has a value which we cannot easily represent in words. The following quotation from a thoughtful writer will better express our meaning than any words of ours :—

> "We see heroism broken into units, and say,—this unit did little—might as well not have been. But in this way we might break up a great army into units; we might break the sunlight into fragments and think that this or the other might be cheaply parted with. Let us rather raise a monument to the soldiers whose brave hearts only kept the ranks unbroken,—a monument to the faithful who were not famous, and who are precious, as the continuity of the sunbeams is precious, though some of them fall unseen."

Some may question the wisdom of dividing the record; but to have brought the Register up to date would have necessitated the inclusion of many who are yet too youthful to have made their mark, and more than this, we should have deprived the older students—for some years—perhaps for ever—of the pleasure of seeing what their school-fellows have done. Some, indeed, of those who had waited for the published record with eagerness have already been called away. We cannot wait. We believe that this first instalment of FIFTY YEARS will prove to the world what our school has done, and we are content to hold in reserve the proof of what it is doing. We think, too, that the publication of Volume I. will facilitate the compilation of Volume II., which we propose to commence at an early date.

We have added to the Register a short notice of the MASTERS, to whom much of the success of students in after life was due. The pages of the *Elizabethan* must be referred to for longer

reminiscences than can be introduced into this Register, and we trust that many sketches, now overdue, will soon find a place.

It will not escape notice that the HISTORY has been written up to 1826 only, and that no comment has been made on later changes in the constitution of the Governing Body, or in the Statutes of the College. The Revised Statutes of 1852 are available to any enquirer, and it would be, in our opinion, a pity to rob Volume II. of its due share in the narration of events of interest. Suffice it to say that up to the present date the College has fully maintained its high standard of instruction and efficiency, and can more than hold its own in these days of keen competition, as the annual record of honours abundantly testifies.

Our acknowledgments are due to three old Elizabethans—to No. 905, Dr. Magrath, Vice-Chancellor of Oxford; to No. 1418, the Rev. G. E. Lee; and especially to No. 1824, Mr. Lucien de Bernardy—who have spared no time or trouble to assist our researches. We are also greatly beholden to Mr. Frederick Clarke, proprietor of the *Guernsey News*, not only for opening the columns of his paper to our weekly record, but for the keen interest he has shown in the work; and to the authorities of the Guille-Allès and the Candie Libraries for their readiness to place at our disposal their valuable books of reference.

CONTENTS.

PREFACE .... III.

HISTORY OF ELIZABETH COLLEGE, 1563-1826 .... IX.

STUDENTS BEFORE THE RE-CHARTERING, 1765-1824 ..... 41.

ELIZABETH COLLEGE REGISTER, 1824-73 .... 47.

MASTERS, 1563-1824 .... 276.

PRINCIPALS AND MASTERS, 1824-73 .... 277.

WINNERS OF EXHIBITIONS, MEDALS, AND PRINCIPAL PRIZES, 1824-73 .... 282.

ADDENDA ET CORRIGENDA .... 291.

INDEX TO STUDENTS .... 295.

History of Elizabeth College.

THE Grammar School, now called ELIZABETH COLLEGE, was founded and endowed by Queen Elizabeth in 1563. In the statutes of that year the Queen's intention is stated :—"to erect a Grammar School . . . to be commonly called the School of Queen Elizabeth." But as early as 1573, in the *Livre de Perchage du Fief le Roi*, the school is styled *Le College de notre Souverayne Dame la Royne;* and, though we find various other designations used,—*e.g. Grande Eschole de la Royne* (1589)—*Collège de sa Majesté, notre Sire le Roy James* (1616)—*École Latine* (1682)—*École Elisabeth* (1683)—*École Latine et Publique* (1759)—*The Free School in the Island of Guernsey* (1761),—the title ELIZABETH COLLEGE, or its equivalent in French, is the name by which the school has been in fact "commonly called." But a more august title may be claimed, for on the foundation stone of the present edifice are the words "The School of Queen Elizabeth, . . . now called the Royal College of Elizabeth" (1826), a title once given by the Ecclesiastical Court of Guernsey in 1668.

It is not the oldest school in the island, but is the only school of royal foundation. In 1563 there were three pre-existing schools—at St. Peter Port, at St. Pierre-du-Bois, and at St. Martin's—of which it is known that the first was founded in 1513, and that the last was moved to a new site in 1591. These were parish schools, the management of which was vested solely in the parish, but Queen Elizabeth added to their endowments, with the aim of making them subordinate to her "new school," *i.e.* Elizabeth College, in the sense of preparatory schools to feed the College. In one respect the authority of the parish was limited, for the wheat rents granted in 1563 for the support of the masters

were beyond its control. It is probable that rights in these schools were acquired by neighbouring parishes at an early date.

It is computed that, at the time of the foundation of the school, the population of the island was about 6000, including about 500 strangers, *i.e.* non-natives. Figures for other dates are shown in the margin, which are to some extent estimates. The then condition of the island was deplorable. Ignorance and superstition were combined with unrest in politics and religion. The terrors of Queen Mary's reign were a recent recollection. The island was still in the diocese of Coutances, and the vicinity of the French coast helped to check the efforts made to cast off the yoke of Rome. In 1563 a synodical system* was formed, in alliance with Jersey, to regulate the churches of both islands. It was not till 1568 that they were transferred to the diocese of Winchester. In 1566 piracies had become so frequent that Royal Commissioners were sent to make investigation. The authorities were themselves at variance. In 1565 and 1580 several Jurats were summoned before Her Majesty's Council to answer for their conduct towards the Governors, and three were imprisoned in the Marshalsea prison. Burnings for witchcraft and magic were numerous and executions occurred every year. The whole island was in a state of dissension and confusion. Two letters of the first master of the College may be cited to show the facts as presented to an eye-witness. Dr. Saravia wrote in 1565 to Mr. Secretary Cecil a letter stating as follows:—

1625— 6,862.
1727—10,552.
1801—18,655.
1821—20,300.
1841—26,706.
1891—35,218.

> "As to religion there are only three or four people in the island who attend service, and if an ecclesiastic goes into the country he is greeted with jeers and laughter, and often has dirt thrown at him. They are worse than Turks, and the Jurats connive at all this. Robbery and slaughter are committed with impunity, and the decisions of the Judges are various. Everybody is at law in some court. The Jurats treat the people like sheep, unrestrained by fear. The people are so inert that they had rather live poor and idle than grow rich by labour."

In the previous year he had written still more strongly, and with special reference to the newly-established College:—

> "Tametsi totos tres annos habitaverim in Anglia, nunquam expertus sum id quod vulgo de insularibus dici solet. Sed hic

* In 1563 Presbyterianism was introduced into the island by refugees from France, chiefly disciples of Calvin, and observers of the worship of the Church of Geneva. Elizabeth sanctioned this discipline and form of worship in the Town Church only, but it rapidly spread over the whole island. The Governor in 1563 favoured the innovation and allowed the clergy to appoint elders and deacons, and to form themselves into a "colloquy," of which the Governor himself, the Bailiff, and some of the Jurats were members. Guernsey retained the Presbyterian discipline with much greater persistency than Jersey. James I. tried to re-establish episcopacy in Jersey, but he left Guernsey alone, even confirming Elizabeth's indulgence. Perhaps he feared to make the attempt to reform both islands at the same time. During the Rebellion, and the Protectorate, Presbyterianism flourished unchecked, and it was not till 1662 that the Act of Uniformity was enforced and the office of Dean revived. There was no "dissent" in the island till 1750.

primum id experior adeo ut in istos etiam illud Epimenidis de Cretensibus omnino convenire putem—κρῆτες ἀεὶ ψεῦσται κακὰ θηρία γαστέρες ἀργαί. Haec gens tota ex fraude et mendacio est composita, ipsis Cretensibus mendacior; nulla enim in istorum hominum verbis est fides."

He added in this same letter that the Guernsey people utterly despised the gift of the school; that nothing had been done to carry out the orders of the Commissioners; and that he had only ten Guernsey scholars, the rest being English boys.

The language of the doctor's letters—highly coloured as it undoubtedly was—goes to prove the need of "a grammar school in the said island, in the which the youth of the same may be better instructed in good learning and virtue." The Letters Patent, dated 25th May, 1563, appointed as Royal Commissioners the following:—Sir Francis Chamberlain, Governor of Guernsey; Thomas Carew, Governor of Hurst Castle; Dr. George Ackworth, Chancellor of the Diocese of Winchester; Thomas Compton, Bailiff; John After, Dean, also Rector of St. Peter Port and St. Martin's; and Nicholas Carey, Queen's Receiver; to examine the state of the harbour and island generally, and specifically to endow a royal school. The statutes of the "School of Queen Elizabeth" are contained in the letter of the Royal Commissioners, dated 27th September, 1563.

The Royal grant was made in two instalments. In 1563 the lands (1 vergee and 27 perches) and tenements of a convent of Franciscan Friars, who had been expelled from the island in the reign of Henry VIII. by Bailiff Compton, together with 80 quarters of wheat rents, were assigned for the support of the school. The old church of the friars was intended to be the school-house, the cemetery a play-ground, and a piece of land was destined for the master's use. In 1568 a further grant was made of land (10 vergees) and buildings not included in the assignment of 1563, but which had also belonged to the Mendicant Friars. On 26th March, 1568, the Governor (Chamberlain) handed over the school property to the Bailiff (Compton), and Jurats, and States of Guernsey. The *rentes* appropriated to the master of the school had previously belonged to various churches and confraternities. It is certain that all the land of the earlier assignment was soon alienated from the school, and has never been recovered. In 1824, during the progress of an "Enquiry into the state of Elizabeth College," to which reference will be made further on, the land thus "illegally transferred" was clearly identified, and a debate arose as to whether the then possessors could be ousted.

The original statutes of the College provide that there shall be six classes, in which the lessons are to be as follows:—Class I.—A short catechism of grammar, comprehending the eight parts of speech and the syntax. Some Latin and French vocabulary, out of which the scholars are to learn first ten, then twenty words daily. Class II.—The sacred dialogues of Sebastian Castalio, with biblical exposition thereon, the epistles of Cicero, and grammar. Class III.—

The elements of Greek, the principles of rhetoric. An oration of St. Chrysostom to be learned by heart. Class IV.—In the upper classes Latin authors are to be combined with Greek. In this fourth class Hesiod is to be read with Virgil, or Pindar with Horace: Greek and Latin prosody is to be taught, and verse-making in both languages. Class V.—Some of the orations of Cicero, to be treated in the demonstrative manner, with the Greek orations of Isocrates, or Cicero's offices with some of the morals of Plutarch. Class VI.—Histories, as Cæsar, Sallust, and Livy in Latin, and Plutarch, Thucydides, and Herodotus in Greek, "that having passed the other classes, and being now matured and even perfected, they may look into antiquity, the mirror and effigy of posterity." Besides the above lessons various "exercises" were prescribed. Class I. was to learn to write and spell correctly both in Latin and French. Class II. was to translate themes and sentences into correct and chaste Latin. "The plain and simple faculty of speaking Latin being obtained," the boys of this class were to learn to turn a Latin sentence in various ways, according to the example of Erasmus. Class III. was to continue the same exercise, together with translations from French into Latin, and Latin into French; letter writing was also to be taught, by way of "a sport to the scholars." In Class IV. prosody and verses alone were to be added to the foregoing exercises. Class V. was to proceed to the highest grammatical studies, viz., the gymnastics of Aphthonius, or some other gymnosophist. The Commissioners add, "if they can learn and perfect themselves in these exercises, there is nothing which they can further desire in this school." Class VI. had no special exercises appointed. Lest the master should find himself too much hampered, the Commissioners continue, "By these aforesaid statutes, we do not so strictly bind him that he may not occasionally add something of his own, and by a variety of exercises sharpen the wits of the scholars, and even remit something of these and concede some intermission for singing, arithmetic, writing, and also, but seldom, for play"!

The school was first held in the church or temple of the friars. It was moved* soon after 1568 to the house in the enclosure, which made part of the additional assignment of that year. That house was turned into a prison in 1590, during the plague—perhaps because the sickness had either suspended the instruction, or quite put an end to it. It was pulled down in 1753, and a new school-house was built at the expense of the States. This is what is now known as the "Old College," set apart since 1826 as the residence of one of the masters. The present edifice was, as will be seen, constructed in 1826.

The succession of masters is very obscure. What little was known

* It was suggested by the Committee of 1824 that, when this move was made, the land and buildings of the earlier assignment were abandoned, and, there being no trustees named by the States, were looked on as waste land and useless tenements, and that therefore the appropriation later on by private persons may have been made without any notion of invading the rights of the College.

in 1824 was gathered from public records, dealing either with complaints against masters, or with their complaints as to the necessity of repairs of the school; but the Acts of the Presbyterian Colloquy* (1585-1654) and of the Ecclesiastical Court of Guernsey after 1662 were, at that time, insufficiently studied.

Dr. Adrian Saravia† was the first master, from 1563 to about 1568.

There is reason to believe that one William Hart was master in April, 1581. The Rev. George Capelin, secretary to the Colloquy and Chaplain of Castle Cornet, was master in 1589, the year of his marriage, and held the post till his death, early in 1592. Martin de Pestere was master, at least from 1599. He resigned the school in 1606, and was called on by the Court (Chief Pleas, January, 1606) to vacate the premises. His successor, Simon Hern, Minister, was master from Michaelmas, 1606, till Lady Day, 1608, assisted by the Rev. Thomas Bradley, Minister of Castle Cornet. Knowledge of French was certainly contemplated in a school where the introduction of English a century later was viewed as an innovation. Hern had covenanted to learn French within a year.‡ He complained to the Royal Commissioners in 1607 (Sir R. Gardner and Dr. Hussey) that his salary remained unpaid. The Commissioners allowed the claim, but called on the master to resign, fixing the date of resignation so as to give time to the Governor to select a successor. This was in accordance with the statutes, which empower the Governor to fill a vacancy in the case of misconduct, if ignorance of the language of the scholars can be held to be misconduct. It is noteworthy that the statutes did not provide for vacancies otherwise caused, an omission which led to much irregularity. Such irregularity, probably amounting at times to malversation, came under the notice of the Royal Commissioners in 1607, as is shown by the Order passed with respect to "Queen Elizabeth's Grammar School," viz., "that the Governor be enjoined to have an

* The Acts of the Colloquy have been laboriously copied, and those of the Ecclesiastical Court summarized and indexed, by the Rev. G. E. Lee, M.A., F.S.A., Rector of St. Peter Port (Register No. 1418) and much additional information has thus been made available.

† Adrian Saravia was born in 1531, at Hesdin, in Artois. In 1537 he escaped from a Franciscan Convent; student at Oxford, 1561; was master of Elizabeth College, 1563-8, and Vice-Dean 1564. In 1576 he was master of the Grammar School at Southampton, and later, was pastor of the Protestant Church of Antwerp, and founded a like Church at Brussels. In 1586 he was implicated in a plot at Leyden. Some of the conspirators were caught and executed, but Saravia escaped to the Hague, and thence to England. In 1587 he became Doctor and Professor of Theology at Leyden. He was successively Prebendary of Gloucester, 1591; Canterbury, 1595; and Westminster, 1601. In 1600 he was one of the translators of the A.V. of the Bible into English. His name appears, after the names of Bishop Andrewes and Dean Overall, on the Westminster Committee, to whom the task of dealing with the books of Genesis to II. Kings was assigned. He wrote, among other works, anti-presbyterian tracts; and argued with the ministers of Guernsey, urging them to accept episcopacy. He died in 1612. His widow placed a tablet in Canterbury Cathedral. His portrait may be seen in the large stained glass window in the hall of Elizabeth College.

‡ He was adjudged unfit, from his ignorance of French, to hold the charge of a parish, and was made master in order that he might have facilities to learn the language!

explicit care that the said school be always furnished with a sufficient schoolmaster," and "that whensoever the said school shall happen to be void, the Governor shall place a schoolmaster therein, within the space of three months, and in case that he shall fail so to do, upon any pretext whatsoever, that it shall be lawful for the Bailiff and Jurats, or to the Ministers of the isle, or to the more part of them, to procure some fit man to teach in the said school, and present him to the Governor or his Lieutenant, who should presently approve him, if there be nothing against his learning, religion, or good manners, causing one of the Ministers of the island to teach the scholars *ad interim*."

The statement of the Committee of 1824, that one Amos Horn was sworn in as master in 1608, is proved incorrect by the records of the Colloquy. Early in 1608, Jean de la Marche, who had just left the University, was urged by the Colloquy to undertake the charge of the *grande escolle* for a short period, till the new master, shortly expected, should arrive. It seems that de la Marche, anxious to commence his theological studies, declined the invitation. In June, the Governor wrote that he expected, almost immediately, to be able to bring with him a man competent to take the mastership with ministerial charge also of Castle Cornet, and in December the Rev. Wm. West was appointed accordingly. He did not know French, and an arrangement was devised by which the Rev. Mr. Perchard, Minister of St. Saviour's, St. Peter's, and Torteval, undertook to assist Mr. West in his duties at the College, till the arrival of a Mr. Daniel Maris, whom the Governor intended to act as assistant master. The school had for some time been without a master, for the Rector of St. Peter Port was in December, on Mr. West's appointment, asked to give notice that the parishioners might send their boys to the school.

If Amos Horn was master, the year of his tenure is uncertain. There is no record to show whether Daniel Maris ever came, or how long the Rev. William West remained.

Jean Ganrey, Seigneur de la Champagnolle, took the oath of office before the Royal Court on 10th May, 1613. Ganrey was appointed by the Governor. In 1615 the Colloquy made it incumbent on the master to submit an annual progress report. The next master, of whom anything is known, was Thomas Mauger. He represented to the Royal Court at Chief Pleas, September, 1622, the ruinous condition of the College. A grant for repairs was made from the *Trésor* of the parish of St. Peter Port. The master must not be credited with interest in the school in having thus come forward to secure repairs, for, as stated by the Committee of 1824, "the States, time out of mind, have allowed the master to reside in the house in the close (the building on the land granted in 1568) and to take to his use the profits arising from the *whole* of the remaining estate, which was not intended at the time when the two assignments (of 1563 and 1568) were made." Mr. Mauger died in 1626.

Where the school was held at this time is not known. It was of very little use in regard to the education of the youth of the island,

for there are numerous instances of students being sent by the parish to England to be educated for the Church in Guernsey; or, by the Royal Court to Saumur or Cambridge, with a grant to meet the cost of education. As regards those sent to a University, it is not improbable that they had previously been pupils of the College, though this fact is not recorded. The mention of repairs to the College after this date is frequent; indeed for a long time it was the only direction in which the States appear to have interested themselves in the school at all. In the call on the *Trésor* of the Town parish, in 1622, the words are added "*suyvant qu'a esté par ci-devant accoustumé.*"* There is no evidence of any such custom. Perhaps the custodians of the *Trésor* were afterwards able to resist, or, more probably, the Governor wanted help from the *Trésor* for repairing Castle Cornet and like purposes, to which the church fund was, on occasion, made to contribute.

Mauger's successor was Mr. Joshua Slowley, who was very formally sworn in as master, in the College itself, in the presence of the Lieutenant-Governor, the Bailiff, the Jurats, and the Rectors (*qui s'y sont transportés exprès*), on April 4th, 1627.

In 1627 the College was repaired, on the order of the States, out of the pier fund, and again in 1628. In 1629 the *Cimetière des Frères*, part of the College estate, but at the time appropriated by one Thomas Blanche as a private garden, was, by order of the Royal Court, utilized for the burial of victims of the plague.

Nothing but Latin and a little Greek had been hitherto taught, so that the custom had arisen to have no school in the afternoon, to enable the scholars to learn "writing, ciphering, and French" elsewhere. In 1633 the States engaged a stranger, one Thomas Jaillant, to teach the youth of the island reading, writing, ciphering, and music, for one hundred livres tournois,† the pupils paying from 4 to 8 sols a week, according to what each was taught. Of the fixed salary, two-thirds were to be paid by the Town parish and the remainder by the country parishes. The statutes allowed the master to encourage other studies besides the classics, but this was the first effort made in that direction.

The year 1635 was an important one in the history of insular education, and indirectly of the College, for in that year Charles I. founded three Fellowships, at Exeter, Jesus, and Pembroke Colleges, Oxford, for *natives* of Jersey and Guernsey. Jersey was not content to allow Elizabeth College to do duty for both islands, though till the opening of Victoria College,‡ in 1852, it did in fact serve both. Queen Elizabeth gave her licence to a new College—Elizabeth College, Jersey—to hold lands in mortmain, but it remained

* It was afterwards (1739) claimed that the charge of repairs against the *Trésor* was fully justified; that a plot of ground in High Street, called the *Place des Halles*, and actually used as a meat market, in 1630, was, about the date of the foundation of the College, ceded by the public to the *Trésor* of the Town Church, on condition that the repair of the College should be chargeable against the *Trésor*.

† £1 tournois, of 20 sols, is one-fourteenth of £1 stg. 1 sol (sou) therefore is nearly 1 penny.

‡ Founded and erected to commemorate the visit of Her Majesty and Prince Albert in September, 1846.

neglected, and the revenues, insufficient as they were, were misappropriated.*

About 1618, a petition was presented to the King for grant of facilities for the maintenance of poor scholars at one of the Universities. An opportunity offered itself to meet the petition, on the acquisition by the Crown, by escheat, of the estate of Sir Miles Hobart, Alderman of London. King Charles was anxious to abolish the Calvinistic discipline.† It was represented to him that many of the Ministers in Guernsey were old, and that it would be very difficult to fill vacancies caused by death or otherwise, for, it was urged, a supply from France was impossible. The King founded three Fellowships, as stated above, out of the Hobart properties, with the condition that the Fellows should return to the islands to serve in the Ministry. The King named the first Fellows; afterwards the Dean (*not* the Bailiff) and Jurats of either island were to nominate. The first post-Reformation Dean of Guernsey (Dr. John de Sausmarez) was appointed in 1662. The office in Guernsey, as in Jersey, had not been filled since the introduction of Presbyterianism. Arthur Morehead, probably an Englishman, was the master in 1635.

It is believed that Dr. Isaac Basire‡ was master about 1636.

Jacob de l'Epine was sworn on 29th May, 1639. In 1644 the inhabitants prayed the Lieutenant-Governor to dismiss him and appoint a fit successor. The Lieutenant-Governor took no action, and the States (27th May, 1644) displaced the "Regent" of the College, on

* It would be interesting to know exactly why Guernsey was thus preferred to Jersey. Duncan in his "History of Guernsey" declares circumstantially that "private affection, as well as public policy, might have induced Queen Elizabeth to exercise so much kindness to Guernsey, she being very closely connected with the ancestors of the present Carey family, so numerous and respectable in the island," &c., &c.; but Tupper in his "History" asserts, on perhaps insufficient evidence, that the family relationship is wholly mythical. The influence of Sir Thomas Leighton, who was connected by marriage with the Carey family and who had resided a considerable time at Elizabeth's Court, may have induced the Queen to endow the Guernsey College. It is certain that at the time, both in respect to trade and to the proportion of English residents, Guernsey was in advance of Jersey.

The Acts of the Jersey Colloquy refer constantly to the intended college there. Laurens Baudain, of St. Martin's, Jersey, gave thirty-six quarters of wheat for the foundation or maintenance of a College, and the Queen allowed the gift and further contributions of two hundred quarters. In 1594, the Colloquy resolved to propose to the States that the two schools of the island should be united into one college. In 1598, the statutes of the College were approved. In 1601, the Colloquy addressed the Governor. In 1604, a Mr. William Steward was master of the *Collège d'Elisabeth*, which was probably Baudain's foundation; but in 1610, "*le Collège demeure négligé et les revenues d'icelui non appliquez à l'usage public*," and King James in certain Letters Patent states that "the erection and foundation of the said College hath been utterly neglected, and the said gift (of Baudain) applied to other uses."

† Guernsey, whither the Prince de Condé had retired, expelled all natives who did not conform to the Geneva platform; and only accepted the Prayer-Book at last, in 1662, at the pike's point, some of the ministers resigning their cures rather than be re-ordained.

‡ Isaac Basire was born in Jersey. He was M.A. of Leyden, and D.D. of Cambridge, 1640. After appointment as Rector of Stanhope he was Chaplain to Charles I., and also, after the Restoration, to Charles II. He was with the former during the siege of Carlisle. He travelled in Syria and Palestine, and was for seven years Professor of Divinity in Transylvania. He was a staunch Anglican, and translated the Church Catechism into Arabic. He died in 1676 as Prebendary of Durham.

the score of his "*négligence et autre mépris de ses debvoirs.*" In the November following, the States gave notice of another election, and, in December, elected Thomas Carey, M.A., son of Thomas Carey, Jurat, subject to his passing before a board of nominated examining Ministers. The Committee of 1824 urge, with regard to the proceedings of the States, that "the first act (the dismissal), being contrary to the Charter, was illegal; and the latter (the new election) also, since the situation was not void by that Charter," adding "but the times* were unwholesome."

This criticism appears to be unjust. It is true that the Charter did not empower the States to dismiss a master, vesting the authority in the Governor, or, in his absence, the Lieutenant-Governor, at the instance of the Dean; *but at this time there was no Dean.* Further, the records show that at the States Meetings, both of November and December, the Lieutenant-Governor was present. It is reasonable to conclude that he expressly or tacitly delegated his authority to the States.†

The new election appears to have been exactly in accordance, if not with the letter of the Charter, at least with the ruling of the Royal Commissioners of 1607, for the mastership had been vacant for more than three months.

Mr. Carey was a Parliamentarian, and at the Restoration either resigned or was ousted. He was succeeded by the Rev. Gabriel du Perier. An *arrêt* was brought against him by the Constables of the Town, probably for cost of repairs of the College, and his appeal to the Court was rejected in 1667. He remained in charge till his death in 1669, and was followed by Mr. George Dalgarno, in 1670. A novel order, as to the repairs of the school-house, makes this period interesting. In or about 1671, the Royal Court granted £300 tournois to be raised by the constables of all the parishes from the Church *Trésors* rateably (*selon le rast accoutumé*), but ruled that the master himself would in future be held responsible. As the States allowed the master to use the College as his residence, this ruling was not unreasonable; but Dalgarno at once resigned.‡

* The Guernsey Rebellion occurred in 1643. The Royalist Governor or Deputy-Governor, Sir Peter Osborne, shut himself up in Castle Cornet to avoid seizure by the "Provisional Government" of Guernsey. This Government was appointed by the Parliament, and consisted of twelve "Commissioners," of whom Peter de Beauvoir, des Granges, was president. Sir Peter Osborne entrapped three of the Commissioners, and imprisoned them in the Castle, whence they cleverly escaped. The Lieutenant-Governor, referred to in the text, was a Major Robert Russell, deputed to Guernsey by the Earl of Warwick, Lord High Admiral of England. At this period the States generally, if not always, met in the College, partly perhaps because, with a very few scholars or none at all, it was a convenient place, or more probably because the College was beyond the range of Sir Peter Osborne's cannon in the Castle.

† This conclusion is confirmed by the rising in 1643, occasioned by Russell's high-handed behaviour. "The islanders rose in arms, and compelled Russell to promise that in future he would be guided in his proceedings by the States and Royal Court."—*Tupper.*

‡ This was unfortunate, for Mr. Dalgarno was an eminently gifted teacher. He was born in Old Aberdeen, kept a private school at Oxford for thirty years, wrote several valuable philosophical works, and died at Oxford in 1687, at the age of about sixty.

The Rev. Francis Dubois was, in 1672, appointed by the Governor, Lord Hatton, to the vacancy. He was a B.A. of Christ Church, and an M.A. and Fellow of Jesus College, Oxford, Chaplain to the Governor and to the garrison. His tenure was short, for he died in 1675. At his death the "benefice" of the College was sequestrated by order of the Ecclesiastical Court in the hands of the Churchwardens of the Town, a practice which became customary. We learn from Bishop Morley's register that, in July 1675, the Rev. Nicholas Le Mesurier, M.A., of Jesus College, Oxford, was ordained deacon and priest on his title of Rector or Master of the Royal College in Guernsey. Later on (1711) when the question of pluralities came up for decision during the incumbency of the Rev. Lawrence Payne, master, and also Rector of St. Martin's parish, the Rev. Nicholas Le Mesurier, then Dean, certified that he had resigned the mastership on preferment to St. Andrew's in 1678, as he could urge no precedent for holding a cure in conjunction with the office of master.

In 1674, King Charles issued an order that one of the three Hampshire places in Corpus Christi College in Oxford should be always appropriated to a scholar of the islands of Jersey and Guernsey by turns, and the Bishop wrote to the President of the College to that effect. But this arrangement fell through, and in 1678 Bishop Morley founded five Scholarships at Pembroke College.

This generous benefaction, made exactly 100 years after the islands had become parts, albeit "the remotest parts," of the Diocese of Winchester, was expressly designed to encourage better men to qualify for the King Charles' Fellowships than the "raw youths" who had too often been advanced to them. The scholars were to be nominated by the Dean, Bailiff, and Jurats of either island, and were to receive annually £10 each with chambers. They were to hold the Scholarships for five years, residing at Pembroke, except for the fifth year, during which leave was given for them to travel in France to master the French language. They were required to promise solemnly to return to the islands to serve as preachers, schoolmasters, or otherwise*; and on attaining the age of twenty-one each scholar was solemnly bound before the Dean and Bailiff in a penalty of £200 to fulfil his engagement.†

The first Morley scholars at Pembroke were John Ahier, Charles (son of Philip) Dumaresq, and Edward d'Auvergne, all born in Jersey; and Thomas Picot, a native of Guernsey. The foundation allotted three of the Scholarships to Jersey, and two to Guernsey. Elizabeth College is not referred to in the Indenture, the only condition being that the scholars should be *natives* of one island or the other. This omission, taken with reference to the low standard of educa-

* This condition was rescinded in 1857.

† Bishop Morley died in 1684, at the age of 87. He took a prominent part in the stirring politics of his day. He was stripped of his preferments, and went into exile with King Charles II. He helped to smoothe the task of the Restoration, being not unacceptable to the Calvinist party. In 1660 he was made Dean of Christ Church, and then Bishop of Worcester, and, two years later, Bishop of Winchester. His benefactions were numerous, amounting to £40,000.

tion attained by the islanders elected to the King Charles' Fellowships, makes it evident that the College was of little utility. King Charles II. (1678) gave the Morley scholars a preferential claim to his father's Fellowships. It may be stated, by way of anticipation, that, in 1857, the Fellowships as well as the Scholarships were made open to all natives of the bailiwicks of Guernsey and Jersey, and to others, not natives, who had been educated for two years at Elizabeth College, Guernsey, or Victoria College, Jersey.

In 1682, the Rev. William Johnson was master of the College, as appears from the record of a reprimand administered by the Dean, as Visitor. The visitorial authority, under the statutes, was limited to reprimanding the master for neglect of duty, or for cruelty, and the scholars for disobedience to the master. As regards the latter, it extended to expulsion after three admonitions. Mr. Johnson, an Englishman, was thus formally admonished in 1682 for his ignorance of French, "*qui le rend incapable d'apprendre la Latine à ses écoliers.*" The school was emptied, and, in 1683, the Dean, at the instance of the Royal Court,* caused the master to be examined, when, admitting his want of knowledge of French, he offered to engage an assistant. The Dean, considering such an offer inadmissible under the statutes, decided to refer the matter to the Governor. Whether such reference was made or not does not appear, but Johnson continued to hold the mastership till his death, in 1698. There is no record that he was allowed an assistant, and it may be presumed that the Dean or Governor eventually connived at the introduction of English text-books and manuals, an innovation generally attributed to Dean Hemming's time.

Jacob Bouhaut was master in 1700.

The Rev. Lawrence Payne, master in 1708, applied to the Court for a grant for repairs. His incumbency brought up the question of pluralities. The Court (1711) ruled that the master was bound to repair dilapidations which had occurred during his occupation. Payne failed to make the repairs, and the Court attached the rents of College lands leased, and the wheat rents. His successor found the repairs still unexecuted, but was permitted to enter without incurring responsibility therefor, and Payne's tithes, as Rector, were (1715) put under attachment till he produced security. In this year the Court made a grant of £300 tournois from the public revenues, in addition to the sum recovered from Payne, to put the building into order.

The public complaint (1711) against this master was not only that he absented himself for eighteen months in England, leaving a Minister to act for him, and that he was about similarly to contract for a new period of four years; but also that, on preferment to the parish of St. Martin's, he had not, as his predecessors had done in similar case, resigned the mastership, but had further agreed to do duty at St. Saviour's. The States took the matter up, resolving

* The petition to the Court stated that many parents would willingly send their boys to the school, and thence to Oxford, to be trained for the ministry, if the master were a competent man.

that the union of the mastership with any clerical benefice was incompatible with the statutes of the school. It was decided to refer the question to the Crown, and, though a grant for that purpose was made from the revenues of the King's Weights, it seems that nothing was done. Payne's action in resigning, in 1714, may have induced the States to save the cost of the reference. This is to be regretted, for a clear and authoritative decision at this period would have prevented much abuse, which will be referred to in its place.

Though the Court, as has been said, allowed John Rowe to take possession of the school in 1714, there is no record of his "induction," and the King's Procureur, in 1719 (after Rowe's death in 1716) charged Payne with simony in the contract by which he handed over to Rowe. The case was given in Payne's favour.

The vexed question as to the responsibility of the master for repairs was at last decided during the time of the next master, of whom a record remains, the Rev. John Le Mesurier, M.A., also Dean of Guernsey, who held office from, at least, 1738 till his death in 1759. He was also Rector of St. Andrew's. No objection seems to have been taken to the plural appointments of Dean, Rector, and Master, though by the statutes, the Dean, as shown above, is the only official holding immediate authority over the master; and though a bitter outcry was roused against Le Mesurier's successor, in both offices conjoined. The explanation is simple. Dean Hemming was a stranger, and Dean Le Mesurier had the advantage of being a native. The latter, however, had apparently expected opposition, for he obtained, in 1738, the written opinion of Dr. W. Strahan, of Doctor's Commons:—"Although the Dean has power to admonish the master, he cannot deprive him, that power being vested in the Governor of the island, or his deputy, and therefore I see no inconsistency why the offices of Dean and Master may not be united in one and the same person, since the discipline of the school will not thereby suffer, the Governor having the supreme power of correcting the master." The Dean did not make use of this opinion.*

In 1720, during the office of some unknown master, the Royal Court had mulcted the Town *Trésor* of £123 tournois for College repairs. When, in 1738, Dean Le Mesurier petitioned the Court to relieve the master of all responsibility, it was urged, on his behalf, that, in the statutes of foundation, the school was assigned to the States, and that the States were responsible. The Advocate for the country parishes (*les paroisses des champs*) claimed to be held free of liability, on the ground of old custom. This claim brought under enquiry the liability of the Town parish, as owners of the market place (*Place des Halles*) in High Street, alleged to have been handed to that parish with the condition that the repairs of the school should for ever be made at the cost of the Town *Trésor*. It was

* And it was not till 1760 that the Ecclesiastical Court became aware of the existence of this document, though in that year the Dean's son, Mr. John Le Mesurier, Greffier, certified that he had given Dr. Strahan's opinion to Mr. Hemming on his appointment.

also urged, on behalf of the master, that there could have been no intention on the part of Queen Elizabeth to saddle him with so great a burden, "vast messuages, great gate, long and high walls," the repair of which would swallow up the slender emoluments of the endowment. It was also understood that the former College house *i.e.* the church of the friars, had been larger than the then (1739) College, and that it had spacious vaults underneath. The Town parish, represented by the Procureur, contended that the school was open to the whole island. The Court decided that the master should proceed against all the parishes for re-imbursement of his outlay on repairs. This shows, at all events, that the claim against the Town with regard to the market place was not established. The decision was not given till 1747. Between that date and 1753 various surveys and temporary repairs were made, till it was finally decided to pull down the building and erect a new College.

The States further decided to erect the new College at the public expense, and the Committee of 1824 remark that, since that date, the States have held themselves responsible for its upkeep, a decision "most conformable to the original intention of the donor," and "most reasonable, since the master's portion (of the land assignment) had been allowed to be alienated."

The new College was not completed till 1760, after Dean Le Mesurier's death. It was close by the old one. Its erection cost the States £6,866 tournois, and £117 tournois for house rent during the course of erection. The cost (£490 sterling) seems small, and in an anonymous letter, signed "Patriot," in 1760, it was stated to have been £600 sterling.

The Rev. John Hemming, M.A., succeeded Dean Le Mesurier in 1759, as Master in May, and as Dean in August. He had been tutor to the children of the Governor, Lord Delaware, who appointed him to the mastership, and presented him to the Bishop for institution as Dean. The selection of an Englishman was naturally very unpopular, and whatever Mr. Hemming's merits or demerits, he soon had a swarm of hornets about his ears. His claim to sit in the States was negatived, on the ground that the Dean only sat as a Rector; and there was such opposition raised to his continuing as master of a school, of which by office he was Visitor, that he was not sorry to resign, perhaps on obtaining some other preferment in England. Dean Hemming had a serious quarrel with the Royal Court and with the parishioners of St. Pierre-du-Bois, as he chose to object to the removal of the school-house there. He was defeated in the latter affair, as he undoubtedly deserved to be, but not until the death of his patron.

When the Dean found that he had not been summoned to the States, he appealed to the Bishop and the Governor, who obtained an Order in Council that the Dean "do hold, possess, and enjoy all the power and privilege which his predecessors in the same office have at any time heretofore held, possessed, and enjoyed." (June 1760).

In October, 1760, an influentially-signed petition was presented

to the States, complaining that, though Mr. Hemming took possession in August, 1759, he had not yet opened the school, declaring that he had submitted to the States the conditions under which he would receive scholars.

The letter to the States referred to was dated 10th March, 1760. In it Mr. Hemming set forth that certain lands and part of the wheat rents of the College, forming integral portions of the royal endowment, had been alienated; and that, until the States took steps to recover the alienated lands, he felt himself relieved of the duties incident to the mastership. He offered to bring an action against the persons in possession of the alienated College property, if the States would give him authority to do so and support him with the necessary funds. He also called attention to certain additions and repairs required in the new College.

The Court, in November, 1760, sent a copy of the petition to the master. Dean Hemming, in reply, and with reference to a summons to appear before the Court which he had just received, urged that the Court had no jurisdiction whatever, for he hardly thought that the precedent of 1644, when, during the rebellion, the States assumed a power to correct the master, could be cited. He urged that the ecclesiastical jurisdiction in the island vested in himself as Dean, and referred to the Order in Council of June, 1760, which confirmed him in all the powers and privileges of his office. He called on the Court not only not to encourage, but to censure all attempts to disturb the good order of government established in the island. He added "if there be any complaint to be made against the master of Elizabeth College, let it be legally done; first to the Dean (which has not yet been done), and then to the Right Honorable the Governor."

At an extraordinary meeting of the Royal Court, the master was ordered to appear. The order was repeated four days after, a warning being added that the master would be proceeded against for contempt. On this, Mr. Hemming opened the school, received some scholars, and promised to receive more after Christmas. He apparently did not feel his position to be quite secure, should there be a question before the King in Council whether, under the peculiar circumstances, the States at least, if not the Court, had not a right to interfere. He did not, however, take any notice of the summons, and the Court, on the other hand, having gained an essential point, apparently thought it best not to proceed further, and so suspended their order.

The committee of 1824 remarked that the States should have applied to England for the appointment, for the nonce, of another Visitor.

The Court took Mr. Hemming's letter of 1759 into consideration early in 1761, so far as it dealt with additions and repairs of the College. Since the date of the letter, a series of counter propositions had been presented by one Henry Le Mesurier, who was in possession of a good deal of the alienated land, and who, perhaps, feared enquiry, or was angry at the questioning of the validity of his

title. Mr. Hemming had asked that the walls round the College estate should be repaired. Part of the wall separated Mr. Le Mesurier's land, which was portion of the assignment of 1563, from the land in possession of the College. The Court postponed consideration of the matter. It was disposed of after Mr. Hemming's departure, when the States both made the additions asked for by the master, and accepted Mr. Le Mesurier's claim to have the right to repair the wall, binding him and his heirs to keep it in repair.

It is probable that Dean Hemming deserves the credit of having finally changed the language of instruction at the College from French to English.

He was succeeded by the Rev. Elias Crespin, B.A., who had officiated for him as Garrison Chaplain, a post which Mr. Hemming had held in addition to the Mastership and Deanery. The date of Mr. Crespin's appointment by the Governor was 26th June, 1761, and he was formally put in possession by Mr. Hemming, as Dean, on July 11th. His appointment was to the mastership of the "Free School of Elizabeth." The statutes nowhere make the tuition free, though, even up to 1824, nothing but a customary fee of one guinea as a Christmas gift to the master, together with 2s. 6d. (afterwards 5s.) for coals, and 1s. to the master's servant, was from a very early date paid voluntarily by each scholar. The school was free in the sense that any native was admissible, without limit of age, or even, as held by the Committee of 1824, of sex. There was, however, an idea prevalent at one time, that not only strangers' children, but even children of natives born out of the island, were inadmissible. This point was only once mooted, when, later on, Mr. Naylor was assistant to the master.

Mr. Crespin was inducted as Dean in 1765. He employed the Rev. D. F. Durand as his assistant or substitute in the school until the year 1772. The objection taken to such employment of an assistant in the time of the Rev. W. Johnson, 1682, was not raised, though in so far as the master failed to attend the school, continuing to draw the emoluments, and, inasmuch as the assistant was not sworn or inducted, the employment of an assistant was clearly contrary to the statutes of 1563. The practice soon, however, became established. In 1772, when Mr. Durand was absent from the island, Mr. Crespin assumed charge of the school, except for a short time, when he secured the services of the Rev. René Martineau (who did not know a word of English, now the language of the school), till Mr. Durand's return in 1780. For the remainder of Mr. Crespin's term of office, Mr. Durand held charge of the College, even when he was Rector of St. Andrew's. In 1795 Dean Crespin retired, in order to secure the mastership for his nephew, the Rev. Nicholas Carey, who also succeeded him as Rector of St. Martin's. Mr. Durand became Dean in 1795. The Rev. Nicholas Carey, B.A., held the mastership till 1824. He held, also, the cure of St. Martin's and, till the French Chapel Royal in St. James' Palace was destroyed by fire, was one of the three readers at that chapel, paying one of his colleagues to do his duties in Guernsey. The number of scholars fell off

rapidly at the College, as was natural, till, in 1815, the master was left with only one pupil, the afterwards famous Dr. Jérémie, Dean of Lincoln. In 1816, with the concurrence of the Lieutenant-Governor and the Dean, he appointed the Rev. C. D. Isdell, B.A. (an ex-bible-clerk of New College, and minor canon of Winchester), to have charge of the school; and the school was moved away from the College to premises in Sausmarez Street, outside the grounds. Mr. Isdell, in consequence of the declaration of peace, lost his garrison duty in the Vale parish; but being elected one of the Ministers of St. James' Church, he gave up the school in 1818, and continued at St. James' until his return to his Vicarage of St. Thomas' at Winchester. He was succeeded in the school by a Mr. Naylor (1818-9), and then by the Rev. Thomas Grut (1819-24).

Mr. Grut, Rector of St. Andrew's, who had for years kept a small day school, was induced to accept Mr. Carey's offer of £50 a year as assistant master, by reason of the success of a rival school, kept by the Rev. Philip Hayes.* Mr. Grut increased his emoluments by teaching branches of knowledge not included in the College course, for five guineas a year.

This section may conclude with a note on two points of importance, (1) the number of scholars at various times, and (2) the great increase in the value of the wheat rents, which formed so large a portion of the master's revenue.

At various periods—under Mr. Johnson and Mr. Nicholas Carey, for instance—the school was empty. Few scholars attended at the beginning of Mr. Crespin's time; afterwards his assistant, Mr. Durand, had from fifteen to twenty-five boys. In 1798, under Mr. Carey, "the school became languid," and in 1799 there was only one boy. There was a revival in the next year, until the year 1806, when an average of eighteen was reached. From that time to 1813 there was a great falling off, one or two boys only attending. At last from 1813 to 1816, not a boy remained under instruction at the College. There was again a partial revival, and from that time to about 1824 the numbers fluctuated from fifteen to twenty-nine. On the eve of the re-opening, after the appointment of Mr. Stocker, there were only ten scholars left.

Mr. Carey had a house and garden, above seventy-eight quarters of *rentes*, and fields which let for £26 a year. The *rentes*, which in 1824 were 15s. a quarter, were, in war time, much higher, sometimes as much as 40s. At the time of the endowment the *rentes* were only 4s. 3d. a quarter. It must not be lost sight of that the so-called assistants to Mr. Carey were really in charge of the school, and it must be inferred that, apart from other cures, he enjoyed an income, paying only £50 to the assistant, far beyond the services rendered.

* Hayes' proprietary school was founded in 1811 by the Rev. Philip Hayes, and continued by his son, Mr. J. F. Hayes. It was long a rival to the College, and claimed many distinguished Guernseymen. It was closed in Midsummer, 1872. Mr. John Foster Hayes died in 1882.

THE ENQUIRY OF 1824, AND THE RE-CHARTERING.

In 1821, Sir John Colborne, K.C.B. (afterwards Baron Seaton) was Lieutenant-Governor; Mr. Daniel de Lisle Brock, Bailiff; and the Very Reverend D. F. Durand, Dean. The Rev. Nicholas Carey was master of Elizabeth College. There was much discussion about this time on the subject of education. The substitution of ecclesiastics for laymen on the staff of the College of Caen had closed the doors of that excellent school to the staunch protestants of Guernsey, and enhanced the old difficulty of providing a good education near home for their sons. The good work being done by Mr. Grut no doubt brought the College to the minds of thinking men, but the credit of the idea of a complete reform belongs entirely to Mr. George Le Boutillier,* a Jerseyman of good family, who had been in business in Guernsey since 1804. He found great indifference on the matter among the authorities, but at last decided to submit his scheme to the new Lieutenant-Governor. He wrote out his project, and sent it to Sir John Colborne, by the hand of the Rev. Richard Potenger, with the promise that his name should not be disclosed. But Sir John insisted on knowing and seeing the author. As Mr. Le Boutillier says in his autobiography, "the matter could not have been placed in better hands." In October the Lieutenant-Governor invited the Dean to consider whether the College could be "made a fit place for the education of the sons of the inhabitants of Guernsey." He pointed out that there were only sixteen boys in the school, taught by the Rector of St. Andrew's (Mr. Grut) at a salary of £50; that the master appeared to imagine himself the "custos or head of the College," without any obligation to enter the school himself as instructor; that the mastership had frequently been considered a sinecure; and that the mismanagement of the school was the sole reason why it was in such a deplorable condition. He reminded the Dean that, ever since he had been Visitor, the master had refused to take scholars, or had claimed the right to appoint a deputy; and asked him whether his permitting the master to absent himself was not virtually a sanction to the continuance of flagrant abuse. The Dean replied that he would certainly feel

* Mr. George Le Boutillier (born 1783, died 1867) was also the projector and builder of the "Le Boutillier Arcade," now known as the "Commercial Arcade," one of the most notable improvements in the town of St. Peter Port, which carried with it the beginning of the South Esplanade reclamation. He introduced gas into the island in lighting the Arcade therewith. He took a prominent part in local politics, but lost so greatly in the Arcade scheme that he emigrated to the United States with his family in 1838, where he and his sons founded the Le Boutillier houses at Cincinnati, New York and Philadelphia, and attained a position in the commercial world which, with all their energy and intelligence, they could scarcely have achieved in Guernsey. "*Il a droit aux égards qui sont dûs à son esprit directeur, qui a laissé son empreinte par où il a passé dans le monde.*" "One of the greatest benefactors that ever came to the island, whose services were not only ill requited, but scarcely acknowledged."

bound to enforce the statutes if called on to do so in his official capacity. Sir John Colborne then wrote that he would consider himself warranted in suspending the master, unless the Dean reported that (1) the statutes were no longer neglected, and (2) that a complete classical education could be received at the College. At the end of October, Mr. Durand "had great satisfaction in saying that, whatever irregularities may have occurred heretofore, they do not now exist." He reported that Mr. Carey was regular in his attendance at the school, taking the upper classes, and leaving the juniors to Mr. Grut, the under-master. He also reported that he considered both the master and under-master competent, as the former was educated at Winchester, and as both were graduates of Oxford.

This sudden improvement does not appear to have satisfied the Lieutenant-Governor, but he took no further action for two years, till December 1823. He then resolved to institute an enquiry. The Dean had not the "smallest objection," and the master replied to the Lieutenant-Governor's notification that he would "be happy "to attend the committee appointed by him to ascertain whether "the endowment of Elizabeth College *would admit* of improvement." The Bailiff expressed hearty approval, and promised co-operation.†

The Committee appointed was composed of the following:—

*Major T. F. de Havilland, of the Madras Engineers, *President*.
*Rev. Richard Potenger, Rector of St. Martin's, *Secretary*.
Rev. Thomas Brock, Rector of St. Pierre-du-Bois.
*Major Joseph D'Acre Lacy.
*Mr. William Dalgairns.
Mr. F. Mansell, Jurat of the Royal Court.
Mr. Joseph Collings, Lieutenant-Colonel R.G.M.
Mr. John Jérémie, Advocate of the Royal Court.
Mr. John Carey, son of Isaac, of Castle Carey.
Mr. Thomas Carey, of Rozel.
Mr. Bonamy Maingy.
*Mr. Daniel de Lisle.

* Members also of the sub-committee.

† In 1820, before the Lieutenant-Governor opened the correspondence just summarized, a remarkable notice appeared in the Guernsey *Star*. Probably it was known that the Lieutenant-Governor was making enquiries:—

TERMS OF INSTRUCTION AT ELIZABETH COLLEGE.

"The Latin and Greek languages are taught in conformity to the royal "statutes of this institution, without any charge.

	Per Quarter.		
"The English language, writing, arithmetic, and geography "(one guinea per quarter), but with geometry, mensuration "and land surveying, navigation, algebra, or any part of the "higher branches of the mathematics.....	£1	11	6
"The French language, and French "*belles lettres*".....	1	1	0
"Italian and Spanish, each.....	1	1	0
"Landscape drawing, &c.....	1	1	0

"Regular lectures on rhetoric, classical education, and logic, &c."

Mr. Grut was then the only teacher, and the notice must be read with Mr. N. Carey's report, in 1824, that nothing was taught in the institution but Latin and Greek.

The Committee was entrusted with the duty of enquiry, to enable them to suggest means for checking the "irregularities and abuses which have pervaded every department of Elizabeth College." They had scant material to work upon, "since no record had been kept at the College." They were unable to find important documents, notably the Commission of Queen Elizabeth to the Commissioners of 1563, which, indeed, is still unavailable.

Parenthetically it may be stated that immediately after the appointment of the Committee, the master moved the school back to the College, from the house in Sausmarez-street, where it had been held since 1816, when Mr. Carey began to employ a deputy to "perform the duty formerly assigned to the master of the College." One of the heads of enquiry specified in the instructions to the Committee was the "cause of the removal of the scholars from the College" (in 1816).

Without repeating the facts detailed in the earlier pages of this history, we may briefly notice the finding of the Committee on important points, in order to explain the recommendations made:—

The statutes did not appoint a Visitor, though certain visitorial powers were conferred on the Dean.

The discipline of the school was entirely vested in the master, subject to the said powers of the Dean.

The statutes failed to prescribe rules for the appointment of a master, save in the case of the vacancy caused by removal for misconduct; and though the Royal Commissioners, in 1607, supplemented the Charter, the Governor's nominations did not always give satisfaction, and at times the States usurped the function of the Governor.

The master need not be in holy orders. The College is a *lay* establishment, and the Dean, in his ecclesiastical jurisdiction, has no authority, and therefore the sequestration of the revenue by the Dean during a vacancy is *ultra vires*.

The States are responsible for the upkeep of the College, as finally settled, in 1748, to have been the intention of the statutes, and, in the event of expenditure beyond the revenue of the College estate, may levy a tax on the island at large, or may charge reasonable fees on the scholars, or in addition to, or in lieu of, these methods, may obtain funds in any other way in their power.

The States may raise the master's salary, if he is called on to teach other subjects than Latin or Greek; and may employ assistants to the master, provided that the master is not deprived of any portion of the endowed wheat-rents; and provided that his authority over the scholars or under-masters is in no degree abridged.

In spite of precedent to the contrary, it is *optional* with the States to allow the master the revenue arising from the leasing of any part of the College estate.

The introduction of English as the medium of instruction, though an innovation on the statutes, must be recognized,

albeit, as long as French is the language of the pulpit and the bar, the teaching of French is indispensable.

The employment by the master of an usher or under-master, to keep the school independently of him, is a violation of the statutes.

Though the holding of a church benefice by the master is not contrary to the letter of the statutes, it is contrary to the spirit thereof, unless the master attend the school continually during the prescribed hours of instruction.

Similarly the conjunction of the offices of Dean and master is objectionable, unless another than the Dean is specially or generally vested with visitorial authority by the Dean.

The scholars of Elizabeth College, as such, have no peculiar claim on the King Charles Fellowships, nor on the Bishop Morley Scholarships.

The three subordinate free public schools, which enjoy a royal endowment, are not affiliated to the College.

To correct abuses, to enlarge the system of education, and to connect it with University preferment, the Committee made the following proposals, which, with some important modifications, were, as will be seen, incorporated in the new Charter :—

THE GOVERNING BODY.—It was proposed that the Governor should be Patron, and the Bishop of Winchester Visitor, with power to delegate his authority as such to the Dean, or his Surrogate, not being a master of the school; and that the States should elect twelve Trustees, natives or "received inhabitants," to serve for life, but subject to disqualification by misconduct, or by absence for more than two years at one time; and that the Trustees, with the resident Lieutenant-Governor as president, and the Visitor's delegate for the time being as *ex-officio* Trustee, be constituted a body corporate, with a common seal, to administer the affairs of the College. It was contemplated that the Trustees would proceed at once in the work of reform, and then formulate new statutes for incorporation in a new Charter, to be solicited by the States of the island.

MASTERS.—There were to be two masters under the Committee's scheme, a head master and a second master, the latter being appointed as soon as the number of scholars should reach seventy-five. The appointments to be made by the Trustees, subject to the Patron's confirmation. Both masters to be allowed to employ an usher, with the previous sanction of the Trustees, but neither to leave his classes in charge of his usher. A deputy, however, to be allowed during sanctioned temporary absence, provided that the deputy be approved by the Trustees, after due certificate of competence, and be formally sworn, and be inducted by the Visitor. Both masters to be members of the Church of England, and the head master to be also a graduate in priest's orders. Both to be certified as to qualification by an English University, and, as to character and art and ability to teach, by the Visitor, after examination. The masters to hold office

quamdiu se bene gesserint, to reside on the College premises, and not to be permitted to hold any church benefice, or other public office, which might in any way interfere with attendance on their classes. It was intended that the head master should retain the then school-house as his residence, with its garden; and that the second master should have quarters in the new College to be erected. The masters to divide the six classes between them, the "lower school" being allotted to the second master. The head master to be allowed to keep boarders, including, with the sanction of the Trustees, boys not admissible on the foundation.

The proposed emoluments for the head master to be guaranteed to be not less than £350 per annum, and for the second master not less than £200, made up as follows:—The head master to receive a quarterage, in lieu of the customary new year's gift, servant and coal money, of 12s. 6d. per quarter for scholars on the foundation, and double for those not so admitted. The quarterage was intended to cover the charge for instruction in the Latin and Greek classics. For instruction in the English classics a fixed charge to be made of 22s. 6d. per quarter in the junior, and five shillings more in the senior classes. For other subjects the charges recommended were:—

1, French; 2, navigation; 3, book-keeping and architecture.....	15/- each per qr.
Writing and arithmetic (junior classes).....	10/- per qr.
Higher mathematics (senior classes).....	20/- per qr.

In addition to these charges, scholars, not on the foundation, to pay £5 entrance money.

The head master to receive, besides his house and garden, and an equivalent for the endowed wheat-rents (to be fixed), £3 10s. for every boy in the school, and £1 in addition for each boy in the senior classes. The second master to be allowed, besides his apartments, coals, and a servant to sweep the schoolroom, a fixed salary of £40 per annum, and £2 per boy, and 15s. more for each boy in the junior classes.

OUT-RESIDENT MASTERS.—The Trustees to be empowered to employ special masters to teach other subjects than the classics. These to be required to attend from two to six days in the week, according to the number of scholars in their respective classes. The French, mathematical, and architectural masters to be paid a salary of £30, plus £1 for each pupil assigned to them, and the master for writing and arithmetic to have a salary of £20, with 15s. per annum added for each pupil. The ushers appointed by the head master and the second master to look for payment to their employer.

SCHOLARS.—The number not to exceed one-hundred-and-fifty, without the sanction of the States. This limit applied only to foundation scholars. The age of admission on the foundation to be from eight to fourteen, but no boy to be allowed to remain on the foundation after attaining the age of nineteen. The privileges

of the foundation also to be restricted to boys born in the island, and to boys the sons of native parents or of received inhabitants, even though born elsewhere. The admission of non-foundation scholars to be regulated by the Trustees, on the principle that the numbers should not be in excess of the accommodation and means of education, or to the prejudice of the foundation scholars. All scholars to be registered on entry, and those for the foundation admitted according to the date of such entry. Preference to be given by special regulations, to be prepared by the Trustees, for the admission of scholars to the College from the three subordinate schools of royal endowment, who had attended such schools for three years.

The fees* to be paid by scholars have been described in the summary of the proposed emoluments of the masters.

CURRICULUM.—Latin and Greek to be taught in all the classes, in conformity, as regards text books and exercises, with the practice of the University of Oxford. English classics likewise to be taught in every class, and to include history (general and scriptural), rhetoric, elocution, and the *belles lettres*. All other subjects to be optional, and writing and arithmetic to be confined to the lower school.

The year to be divided into four terms, with one month's vacation at Christmas and at Midsummer, and one week at Easter; and holidays to be allowable for one day per quarter at the discretion of the Trustees, and another at that of the head-master, besides the holidays on days set apart by the Church for special services.

The school hours to be from 9 a.m. to 3.15 p.m., without a recess, and without a half-holiday on Saturday.

SCHOLARSHIPS, ETC.—The Committee recommended that the Crown should be moved to restrict the selection of Guernsey candidates for the Bishop Morley Scholarships and the King Charles Fellowships to students of Elizabeth College of not less than four years' standing, and to prescribe a public examination

* The sub-committee made the following estimate of the cost of a scholar, on the foundation, at the proposed rates:—

	Junior classes.	Senior classes.
FIXED CHARGES.		
Quarterage for all classes	£2 10 0	£2 10 0
English and other classical learning, including scriptural and general history and geography, in all classes; and in the superior classes, rhetoric, elocution and "*belles lettres*."	4 10 0	5 10 0
OPTIONAL CHARGES.		
Writing and arithmetic in the junior, and the higher branches of the mathematics in the senior classes	2 0 0	3 0 0
French in all classes	3 0 0	3 0 0
Per annum	12 0 0	14 0 0

Note.—Boys brought up for the particular professions of navigation, merchant accompts or architecture, would have to pay for each branch, £3 per annum in addition.

before admission. It was proposed also that steps should be taken to endow a fourth Fellowship on the King Charles' foundation, so that two Fellowships might be allotted to each of the islands of Guernsey and Jersey, and, further, that means should be devised for providing an endowment for a third Scholarship on Bishop Morley's foundation, so that Guernsey might have as many Scholarships on that foundation as Jersey. It was lastly recommended that three Exhibitions of £10 per annum each (at any College at either of the two English Universities) should be established, and should be in the gift of the Trustees of Elizabeth College.

MISCELLANEOUS.—The Committee proposed that the States should be asked to contribute £80 per annum for repairs of building, and all contingencies whatsoever. Secondly, that a building fund be raised, in shares not exceeding one-hundred-and-fifty, of £50 each, to be paid off gradually by the Trustees. Thirdly, that the Bailiff be requested to move the States to grant a sufficient sum, for fifteen years, to enable the Trustees with the help of surplus income,

a.—To pay off the shares of the building fund.

b.—To raise an endowment, conjointly with Jersey, for a fourth Fellowship.

c.—To raise another endowment for a third Scholarship, and

d.—An endowment for three Exhibitions.

An elaborate estimate was made in order to show that a sum of £300 from the States for fifteen years, besides the £80 proposed as an annual permanent grant in lieu of calling on the States for funds to repair and to meet contingencies, would, with surplus income, enable the Trustees to raise the building fund and pay off the debentures, and leave £720 for the additional Scholarship, and £3000 for the half endowment of the additional Fellowship, the cost of the three proposed Exhibitions being treated as current expenditure.

Before dealing with the manner in which the States received the Committee's recommendations, it must be noticed that a difficulty presented itself as to the vested interests of the then master, the Rev. Nicholas Carey. He could not be removed against his will, nor could new rules be imposed on him without obtaining a Royal Charter. Nor could he be compelled to discharge his usher or assistant, Mr. Grut. This matter was finally settled by a compromise. Mr. Carey agreed to quit the College premises, and to resign the mastership in consideration of a life grant of £60 per annum.

The States met on 30th June, 1824, to deliberate on the Committee's proposals. A Committee of Public Instruction was nominated to consider and report. The States accepted the compromise made with the late master, and sanctioned the immediate appointment of a head master at a salary of £300 for three years, and the opening of the school.

On the 8th October, 1824, the Rev. Nicholas Carey took leave of the students, and on Monday, the 11th October, the Rev. Mr.

Stocker opened the College on its new footing, with forty names enrolled. Of these, however, two did not join. In the "Register" it will be seen that the two sons of the Lieutenant-Governor received the places of honour as Nos. 1 and 2, an honour due to their father for his disinterested activity, and one fully justified by the after-careers of his two distinguished sons. Next them were enrolled the three eldest sons of Mr. George Le Boutillier, in recognition of the credit due to him as the projector of the scheme of re-organization.*

The Committee of Public Instruction was composed of the following members:—The Bailiff and two Jurats (Messrs. James Carey and John Hubert); the Rector of St. Sampson's (Rev. William Chepmell); the two Crown Officers (Mr. Thomas de Sausmarez, Procureur, and Mr. Charles de Jersey, Comptroller); and the Constables of the Town.

The suggestions of the Committee and the disposal thereof by the States may be considered together. The report came before the States on the 6th January, 1825.†

The States adopted the following articles submitted to them in the *Billet d'Etat* framed on the Committee's report:—

VISITORS.—Four to be appointed by an Order in Council, viz: Secretary of State for the Home Department, Governor, Lieutenant-Governor, and Dean of Guernsey, to whom appeals are to be made.

DIRECTORS OR TRUSTEES.—The Lieutenant-Governor and the States to be authorized by the Order in Council to elect thirteen Directors and Trustees, to whose management and superintendence the College and affairs relating to it, except the discipline of the school, are to be consigned, viz:—

DIRECTORS AND TRUSTEES EX OFFICIO.—Bailiff, Lieutenant-Bailiff, and Rector of St. Peter Port. Three Directors to be named by the Lieutenant-Governor, and seven by the States.

CONDITIONS.—After four years from first election, two Directors to resign in rotation every year, and two new Directors to be appointed, a resigning Director to be eligible for re-election after the expiration of one year. Directors to vacate their office when they leave the island for two years.

* It appears somewhat strange that Col. De Havilland's two sons were not placed next in the order, for, after his return from India, in 1823, he surpassed all others in his energy and interest for the success of the re-establishment of the College of Elizabeth.

† In 1825, the Rev. Mr. Grut, then rector of St. Andrew's, was much concerned by certain phrases which appeared in the *Billet d'Etat*. The two statements to which he took exception were:—

"*Pour le Collège, où le produit était nul, il fallait un changement total,*" and "*Autrefois il n'y avait rien à payer, mais aussi il n'y avait rien à apprendre, et personne n'était content.*"

He named a long list of scholars who had either notably distinguished themselves, or who had at least done creditable work under his tuition. The letter appeared in the *Gazette de Guernesey* of the 8th January, 1825. It evoked a kindly rejoinder from the framer of the *Billet*, published in the same paper on the 15th January.

POWERS.—The Directors and Trustees to regulate the finances of the institution, to receive all dues and rents, and to demand £12 from each pupil annually.

SALE OF EXCESS LAND.—The Directors to reserve six vergees for the masters and boys, and to dispose of the remainder, if not deemed useful to the establishment.

APPOINTMENT OF HEAD MASTER.—And to notify to the Vice-Chancellors of Oxford and Cambridge when the headship of the College becomes vacant, to receive testimonials of candidates for that office, and to forward their claims, through the Lieutenant-Governor, to the Governor, with a recommendation.

FUNDS FOR BUILDING, &c.—An extension of the *impôt* (tax on spirituous liquors) to be applied for, from the year 1829 to 1844; a part of it to be appropriated yearly to the use of the College and parochial and national schools; and a sanction to be obtained to raise money for the expenditure required for these institutions.

DIRECTORS TO REGULATE INSTRUCTION IN PAROCHIAL AND NATIONAL SCHOOLS.—The Directors to be warranted to this effect by Order in Council, paying deference to private rights and patronage, in order that the inferior schools may have the advantage of their guidance and also aid from the College funds.

APPOINTMENT OF DIRECTORS.—Provisional Directors to be named at once, who are to receive full powers from the States to carry such parts of the intended arrangement into execution, as can be accomplished without an Order in Council or reference to Government; to prepare a plan to be laid before the States for the erection of buildings; to collect the College rents and education dues, to defray all the expenses incurred, and to fix the salaries of the masters and their places of residence. Seven Directors were at once appointed by the States.*

With respect to the articles dealing with means for guaranteeing to students of the College succession to vacant benefices in the island, and for abolishing the *champart*, and for commutation of tithes payable in kind, with a view to equalize the incomes of the country benefices, and lastly for obtaining a cession of some portion of the Crown tithes in order to raise those incomes :—

The States were of opinion

That a prayer should be added to the petition to Council for a regulation which may guarantee to the clergy, educated at the College, the vacant benefices, and to give the scholars the same preference for the Fellowships and Scholarships, to which the Royal Court and the Very Rev. the Dean at present nominate.

CONDITIONS.—(1) Provided the said ministers or scholars be

* The names of the first Directors are inscribed upon the brass plate on the Foundation Stone (see page xxxix).

natives of the island, or sons of at least one native parent; (2) that they shall have been at least three years at the College; (3) that the previous sanction of the Royal Court and the Dean be accorded to the proposed regulations as to Fellowships, etc.; and (4) that the regulation apply only to scholars of or over fourteen years of age.

Crown Tithes.—That the petition to augment the revenues of the clergy be submitted to the Crown through the Governor.

Champarts and Tithes.—That the proposals regarding tithes and *champarts* be made the subject of an application to His Majesty in Council, after strict investigation and approval by the States.

The proposal as to an annual examination was adopted with modification. The States agreed that there should be an annual examination, at which prizes should be distributed to students who had shown distinguished progress, but they thought that the prizes should be fixed by the Directors for the first year, and further that they should be distributed by the Lieutenant-Governor (and not by the head master, as proposed) in the presence of the Visitors, the Royal Court, and Directors. The States were also of opinion that the Directors thus would be in a position to submit to the States proposals as to the sum necessary in future for the annual prizes.

The remaining article was rejected. It set forth a proposal to found an annual Exhibition of £100 per annum, from 1829 or sooner, to be tenable for five years.

It will appear from a comparison of the recommendations of Colonel de Havilland's Committee and the resolutions of the States that, in the main, the Committee's recommendations were approved. As regards the constitution and election of the governing body, some important modifications were suggested by the Committee of the States, which were finally approved, not only by the States, but by the King in Council. These modifications were probably wholly acceptable to the members of the Committee of Enquiry, and the outcome of maturer deliberation. As to the fees payable by students, in the same way, the outcome of the deliberations of the States Committee of Public Instruction greatly simplified the arrangement originally suggested.

The States further resolved to take on themselves the duty of raising a building fund rather than leave the governing body to raise such a fund by debentures. The proposals as regards the endowment of an additional Fellowship and Scholarship on the existing foundations were not accepted by the Committee of Public Instruction, whose enlargement of the first proposal as regards the endowment of an annual Exhibition, however, failed to secure the sanction of the States. Private benefaction soon supplied the want by the institution of no less than three Exhibitions, of which two remain to the present day. In some respects the States went beyond the recommendations of the Committee of Enquiry, notably in taking up the matter of control of, and aid to, primary and secondary schools

by the College Board of Directors, the improvement of the incomes of the island benefices, and the claim to succession thereto by clergy educated at Elizabeth College. The States supported the recommendations as to the claim of the College on the King Charles Fellowships and the Bishop Morley Scholarships, though, as has been already noticed, that claim did not secure recognition till 1857. The question of the steps to be taken to recover the alienated lands granted, in 1563, by the royal foundress, was finally settled by a letter dated 24th December, 1824, from the Lieutenant-Governor to the Bailiff. Sir John Colborne informed the Bailiff that after taking the opinions of the King's Law Officers, and after making enquiry, as already intimated in letters submitted to the Bailiff, it seemed to be established "that great part of the endowment (of lands to Elizabeth College) was illegally transferred, not many years after it had been delivered over to the States for the use of the island for ever. But as the States and authorities of a remote period allowed the intentions of the foundress to be frustrated, and probably connived at numerous unwarrantable proceedings, and as the spoliated lands have been lost to the College for more than two centuries, the present possessors of the property in question, rightly and honourably acquired by them and by their ancestors, could not, with any justice, be called on to surrender it, without receiving an indemnification from the States."

The Law Officers gave their opinion that the question must be decided by the law of Guernsey, and that, by that law, prescription as defined by Terrien gave the possessors a valid title sufficient to defeat the claims of the College, but that an action to recover the property might be entered in the name of the States. Mr. Advocate Jérémie, however, urged that prescription did not apply to *choses hors de commune*, as church-yards, colleges, etc., and that the documents in the case, aided by possession, were not sufficient to defeat the claims of the College.

The States decided to act on the opinion of the Law Officers, bearing in mind, no doubt, that the land left to the College was even more than was requisite, for the States had (*Billet d'Etat* of January, 1825) sanctioned the sale of a portion even of that remainder.

The Order in Council, dated 30th September, 1825, dealing with the matters submitted by the States of Guernsey, was duly registered on the records of the island.

This new Charter of Elizabeth College sets forth in the words of the Report from "the Right Honourable the Lords of the Committee of Council for the Affairs of Guernsey and Jersey, etc." the steps taken by the States of Guernsey to improve the College and the parochial schools, and notices that "some of the propositions, which the States have approved in principle, requiring elucidation as to the detail and mode of execution, the prayer of the States is confined to two points; the one having for its object the improved plan for the College and other public schools; the other, the means by which the States are to defray the expenses consequent to that improvement."

The narration of the detailed proposals follows:—As to the

appointment of Visitors and Directors, the procedure for selection of the Principal, the authority of the Directors with regard to parochial and national schools, and the sale of excess lands, on the one hand; and as to the renewal and continuation of the *impôt*, on the other.

The recommendation of the Lords of the Committee of Council was that "having taken the said petition into consideration, and the several documents accompanying the same, and having received the opinion of your Majesty's Attorney and Solicitor General thereupon, their Lordships do agree humbly to report as their opinion to your Majesty, that it may be advisable for your Majesty to comply with the prayer of the said petition, subject to the proviso, that instead of the Visitors proposed by the States of the said island, the power should be reserved to your Majesty of appointing such Visitors as your Majesty may deem proper as permanent Visitors, and also such other Visitors as your Majesty may at any time think expedient for any special purpose; and further, that it should be provided by express regulation that the acts of a majority of the Visitors, or any other, should be determined by your Majesty to be valid and binding."

* * * * * *

"His Majesty having taken the said report into consideration, is pleased, by and with the advice of his Privy Council, to approve thereof, and the Right Hon. Robert Peel, one of his Majesty's Principal Secretaries of State, is to take the necessary measures, and cause the necessary directions to be given herein accordingly."

Attention must be called to the modification made by the above order, as regards the Visitors. The appointment by His Majesty of the Lieutenant-Governor (whilst he continued Lieutenant-Governor) and the Very Rev. the Dean, to be Visitors of Elizabeth College, was intimated on the 7th March, 1826.

The States met on the 29th March, 1826.

The *Billet d'Etat* entered into great detail, both as to the satisfactory results already secured in the condition of the College, and as to the financial condition of the revenues of the island. No reference need be made in this place to the latter subject. The following articles were adopted:—

> To set apart £1400 per annum from the produce of the *impôt* on spirituous liquors, to be renewed, under the sanction of the Order in Council, from 1st September, 1829, for fifteen years, to pay off the £10,000 required for the erection of the College, and other immediate wants, at the rate of £666 per annum; and to create a fund for the College which will repay the interest due on the money, and every species of expense; and to improve the state of the parochial schools. For these two latter objects an annual sum of £734 was granted, making up the total of £1,400, it being ruled that at least £245 per annum should be allotted to the improvement of the parochial schools.

This article was not adopted without opposition. The opposition was, however, not to the proposal to build the College, but to allot an annual sum for repairs before it was built. It was urged that

provision for repairs should be put off till repairs were needed, when "the States will grant the money requisite to effect them." The result was that there were eight votes against, and twenty-one for the article.

To raise, by anticipation, the sum of £8000 gradually, as required, for the new building, estimated to cost that sum.

To raise likewise the sum of £600 needed to level the College grounds and enclose them by a wall.

A sum of £700 to meet current expenses of the College up to the 1st September, 1829.

And a like sum, also to be placed at the disposal of the Directors for the improvement of parochial schools.

Lastly to authorise the Finance Committee, conjointly with the Supervisor of the Harbour, to raise the required sums, by issue of States Notes of 20s. up to a limit fixed, and by arrangement with the Savings Bank for the balance, if any.

At the first meeting of the Directors, on 19th January, 1825, Mr. de Lisle was appointed secretary, and Mr. Bonamy Maingy, treasurer. At the same time Mr. J. du Port was appointed clerk by the Board. A committee was nominated to discuss the question of tithes and *champarts*.

At the second meeting of the Board, it was resolved to build the College by contract, and on the 9th June, 1826, the tender of Mr. Samuel Goodwin for £9,565 was accepted, subject to the approval of the States. The matter came before the States on the 28th idem. The Bailiff in the *Billet d'Etat* explained that the foundations had cost £750 more than was expected, and that, besides this, a sum of £1345 would be required in excess of the original estimate of £8000. He urged that the action of the Directors should be approved, holding that they would have acted foolishly if, in order to bring the cost within the original estimate, they had sought to erect a smaller building or a cheaper one. He believed that the erection of a large and fine College, which would be an ornament to the island, would also be an advantage, in that it would afford the means of a good education to the children of natives, and save the cost to parents of obtaining a more costly education elsewhere; and that it would influence many respectable families to reside in Guernsey, thereby giving an increased activity to trade. He proposed therefore to grant an addition of £140 per annum to the £1400 voted in 1825. This proposition was adopted by a majority of six in a house of twenty-eight voting members.

The Board approved of the plan submitted by Mr. John Wilson, but awarded prizes to John Grover, junior, of Guernsey, and John Kendrick, carpenter, for the designs sent in by them in response to an advertisement.

The foundation stone of the new College was laid on the 19th October, 1826. The following account of the ceremony is taken from the local newspapers of the day:—

> The ceremony of laying the foundation stone of Elizabeth College took place last Thursday. At about half-past nine in the morning,

the grenadiers and riflemen of each regiment of militia infantry. together with a company of militia artillery, the band of the east regiment, and the buglers of the 81st regiment, assembled at the Gravées, where they formed into a brigade under the command of Col. Guille. Shortly after ten, the brigade marched towards the Court House where many of the constables, douzeniers, members of the court, and clergy, were already assembled, The right wing of the brigade extended as far as Government House, its left wing as far as Bethel Chapel. At a quarter before eleven, His Excellency Sir John Colborne arrived. He was accompanied by the Bailiff and the Very Reverend the Dean, together with His Excellency's secretary, P. Bredthafft, Esq., and J. S. Brock and F. C. Lukis, Esquires, his aides-de-camp. His Excellency was saluted by the militia with presented arms, the band and buglers playing "God save the King." After some time had been spent in front of the Court House, in making the necessary arrangements, the procession moved forward in the following order:—

Trumpeters.
A Detachment of the Militia.
Three Pages bearing white rods.
The Students of Elizabeth College, two and two, the youngest first.
The Professors, wearing their gowns.
The Principal and Vice-Principal.
The Builder and Master Mason.
The Architect and Clerk.
The Directors of the College.
Band of the Town Regiment.
The States of the Island, thus:—
The Douzeniers according to the order of their respective parishes, St. Andrew's being the first, and St. Peter Port the last.
The Constables of the parishes, in the same order as the Douzaines.
The Clergy of the island.
The Royal Court, preceded by its Officers.
His Excellency the Lieutenant-Governor, supported on one side by the Bailiff, and on the other by the Very Reverend the Dean.
A Detachment of Militia.

It was preceded by a part of the brigade, headed by Col. Guille, Col. Price, and Lieut.-Col. Bell, The remainder of the brigade, accompanied by Lieut.-Col. Priaulx and Lieut.-Col. Mansell, brought up the rear. Arrived at the Town Church the troops defiled right and left whilst the procession walked in. The usual morning prayers were read by the Reverend Havilland Durand; and during the course of the Service, the *Te Deum* and *Jubilate* were chanted with very good effect by the singers of St. James' Church; they were accompanied on the organ by Messrs. Kenge and Le Patourel. The service ended at noon, when the procession returned up High-street, to the College-ground.

The Lieutenant-Governor and the Very Rev. the Dean delivered speeches. The latter said:—"That Elizabeth College, so nobly endowed by the royal foundress of blessed memory, should in the lapse of two hundred and fifty years, require a revision of its statutes and ordinances, suited to the temper of the times, and the improved state of society, is not to be wondered at. Whatever irregularities may have hitherto existed, we have the satisfaction to say they are at present effectually removed."

Extract from the Prayer used by Dean Durand at the laying of the stone.

WE implore Thy divine blessing on all establishments devoted to the cultivation of religious and useful learning; on the two English Universities; and therein for the Colleges of Exeter, Jesus,

and Pembroke, at Oxford. We also humbly pray for the good estate of the Royal College of Queen Elizabeth, in Guernsey: and herein for the Governor, Visitors, Directors, Principal, and all others connected with the Institution; that both here and in all other places more immediately dedicated to God's service and man's improvement, true religion and sound learning, with whatsoever else is excellent and useful, may for ever flourish and abound. We yield Thee our unfeigned thanks for mercies already received, for our creation, preservation, and all the blessings of this life, particularly for the advantages derived from the liberality of Founders and Benefactors, such as were Queen Elizabeth, the munificent Foundress of this College, King Charles the First, and George Morley, Bishop of Winchester.

A Vase containing current coins of Great Britain and France, together with pieces of money, was deposited in a cavity which had been made in the Foundation Stone. The hole was covered with a brass plate containing the following inscription in Latin and English:—

A.D.—MDCCCXXVI.

In the VII. Year of the Reign of His Majesty George the Fourth, of the United Kingdom of Great Britain and Ireland, King, Defender of the Faith, &c., &c., &c.

His Excellency the Right Honourable George Augustus, Earl of Pembroke and Montgomery, K.G., Governor of Guernsey,

The School of Queen Elizabeth,

Renovated and enlarged at the suggestion of His Excellency the Lieutenant-Governor, and now called the

Royal College of Elizabeth.

OFFICIAL PERMANENT VISITORS.

The Lieutenant-Governor, Major-General Sir John Colborne, K.C.B.
The Dean, the Very Rev. Daniel Francis Durand, M.A.

DIRECTORS.

THREE BY VIRTUE OF THEIR OFFICE.

Daniel de Lisle Brock, Esq., Bailiff.
Eleazar Le Marchant, Esq., Lieutenant-Bailiff.
Very Rev. D. F. Durand, M.A., Rector of St. Peter Port.

SEVEN ELECTED BY THE STATES.

John Guille, Esq., Jurat.
James Carey, Esq., Jurat.
Rev. Thomas Brock, M.A., Rector.
Rev. William John Chepmell, M.A. Rector.
Daniel de Lisle, Esq.,
Lieutenant-Colonel Thomas Fiott de Havilland.
Bonamy Maingy, Esq.

THREE ELECTED BY THE LIEUTENANT-GOVERNOR.

Lieutenant-General Sir Thomas Saumarez.
William Collings, Esq., Jurat.
Thomas Carey, Esq.

PRINCIPAL: Rev. Charles William Stocker, M.A.

ARCHITECT: Mr. John Wilson.

This corner stone was laid of the new edifice, to found and erect which, as well as to ensure for it a liberal revenue, the States, having obtained an Order from His Majesty in Council, and judging that by Patronage of Literature they should best consult the benefit of Posterity,

most readily voted munificent grants of Public Money, proportionate to the magnitude of the object they had at heart.

GOD GRANT
the undertaking may be prosperous and blessed.

The ceremony was concluded by the singing of the 100th Psalm.

After the ceremony, the boys of Elizabeth College were regaled in a most splendid manner under marquees erected upon the lawn in front of Government House, and in the evening Lady Colborne gave a grand ball and supper. The Royal Court, part of the Clergy, the Directors of the College, and the Militia officers, who had assisted at the ceremony, —to the number of fifty-nine—dined together at Rosetti's Assembly Rooms at five o'clock. The expense of this dinner was defrayed by a subscription. The Douzaines from the country parishes dined together at Coles' Hotel, the cost being met by a grant from the States Lotteries Fund, at the disposal of the Royal Court. Wine and biscuits were distributed as refreshments to the troops after the procession upon the New Ground; and the workmen were presented with a good solid dinner and a hogshead of wine by the Royal Court."

The narrative has now been brought to the date of the opening of the College under the new Charter of George IV. The object of this preface is only to show how the great legacy of the XVI. century, so long neglected and undervalued, was at last made to bear fruit. The record of the Register which follows is the fruit. In point of quality at least it is a record which will not suffer from comparison with that of any public school of England.

The Register will be carried on in the pages of the *Elizabethan* till it is brought to date, and in Vol. II. the history of the school from 1824 will find a place. We have adopted the motto suggested by the present Bailiff of Guernsey, whose record appears under No. 705,

FUIMUS, SUMUS, ERIMUS.

Vol. I. may claim that it represents *Fuimus*. It is illustrated with scenes from many lands, and with pictures of bright and glorious deeds, set forth on a background of solid worth. The canvas is well preserved. Few indeed are the scratches and stains to disfigure it. *Fuimus* may in friendly rivalry challenge *Sumus* to beat it either in merit or brilliancy of colouring, and then, whatever the result of the challenge, both may join hands and call on *Erimus* to do its best; and our island will rejoice if the sons of Elizabeth College in the future surpass the deeds of their forbears. This publication of the brief outlines of their life work will in some measure incite the younger generations to achieve success, and add to the glory of their Alma Mater.

E. C. OZANNE, No. 1458.

Guernsey, 1898.

Students before the Re-Chartering.

AS no fees were paid before the re-chartering in 1824, no nominal roll of scholars was kept. The following list has been compiled partly from private records and partly from the names of students incidentally given by the Rev. Mr. Grut (vide footnote, page xxxii). Some names have been admitted on the evidence of the recollection of relatives and friends; but care has been taken to exclude doubtful cases. Though even in the time of Dr. Saravia the number of non-Guernseymen was as large as that of natives, the list is made up of Channel Islanders only. In the absence of information as to the date of entry, the names are arranged in the order of birth :—

1765 to 1824.

Saumarez, John—born in Guernsey, December 12, 1755; son of Dr. Matthew Saumarez, of La Plaiderie, at one time Surgeon, R.N., and Carterette Le Marchant.

Medicine; Mem. Corp. Surg. (Diploma), 1776; M.R.C.S. 1800, when the Corporation of Surgeons was dissolved; Army Medical Department; Surgeon, 1802; served on the Staff of Major-General Sir John Doyle, Lieutenant-Governor of Guernsey, 1806-1814; promoted to Deputy-Inspector-General by Brevet, 1821, and afterwards to Surgeon-General to H.M's. Forces in the island; died in 1832.

Saumarez, James—born in Guernsey, March 11, 1757; brother of the above.

Entered the Royal Navy in 1770; "A celebrated naval hero; served in the Revolutionary War, 1774-82; present at the desperate attack on Sullivan's Island; at the great fight between Rodney and De Grasse, 1782, gained much distinction by his coolness and intrepidity. For his gallant capture in 1793 of the French frigate *La Réunion*, with one inferior in size and equipment. he received the honour of knighthood. He took a prominent part in the battle off Cape St. Vincent, 1797, and was second in command at the battle of the Nile in 1798, in

which he was severely wounded. In 1801 he was made a baronet, and vice-admiral of the blue; and in the same year fought his greatest action off Cadiz, defeating a French-Spanish fleet of 10 line-of-battle ships and four frigates with a squadron less than half their strength, and causing to the enemy a loss of 3000 men and three ships. This contest gave Saumarez the Order of the Bath, the freedom of the City of London, and the thanks of Parliament. He became Admiral in 1814, Vice-Admiral of Great Britain in 1821, was created G.C.B., K.S., and a Peer in 1831, under the title of Baron de Saumarez, of Saumarez, in the Island of Guernsey, and died at Guernsey in 1836." *(Standard American Encyclopedia).* Founded the "Saumarez Exhibition" at Elizabeth College, in 1827. For fuller details of life and services, see "*Memoirs of Admiral Lord de Saumarez,*" by Captain Sir John Ross, R.N., 1838. See also tablet in the Parish Church, St. Peter Port.

De Havilland, Thomas Fiott—born in Guernsey, April 10, 1775; son of Sir Peter de Havilland, Bailiff of Guernsey, and Carterette Fiott; and father of Nos. 13 and 14.

H.E.I.C.S. Madras Army, Cadet 1791; Engineer Corps, 1793; employed in the operations against Pondichery 1794; Seringapatam 1798-9 (medal); in Ceylon 1796-7; and in Egypt 1801-2 (medal); appointed by the Duke of Wellington, Field-Engineer in the Expedition to Egypt; attached to the Royal Engineers about 1803, under Sir Alexander Bryce; employed in the survey of Lake Mareotis near Alexandria, and also to examine the desert from Cairo to Suez for the supply of water for the Indian troops, (thanks of General Commanding). Returning to India from Guernsey in 1803 as a passenger in the *Admiral Aplin* he was captured by the French Privateer *Psyché*, but was ultimately landed at Calcutta; employed on the survey of Berar and Candeish Provinces; Superintending Engineer, Seringapatam; Field-Engineer to Commander-in-Chief 1814; at various times was Engineer and Assessor to the Madras Justices; Civil Architect, Madras Presidency; Superintending Engineer, Fort St. George and Acting Chief Engineer; constructed many works of importance *e.g.*, the Scotch Church (St. Andrew's) at Madras; and the Madras *Groins*, an undertaking described by the Government as "beyond all comparison the greatest and most arduous work ever executed by any individual under that Presidency." Promoted to Lieutenant-Colonel in 1824, and retired in 1825; was President of the Committee of Enquiry in 1824 which led to the re-chartering of Elizabeth College, the credit for which was due to his untiring energy; was Director of the College, 1825-33. He built Havilland Hall in 1829; was elected Jurat of the Royal Court in 1842, and died in 1866.

Carré, Hilary—born in Guernsey, October 2, 1775; son of Hilary Carré, of Le Valnord, and Mary Ollivier, of Le Mont Durant, and grandfather of No. 775.

No profession; Jurat of the Royal Court, 1812; residence, Le Valnord; died in 1822.

Chepmell, William John—born in Guernsey, October 16, 1783; son of William Chepmell and Elizabeth Effard Coutart; and father of Nos. 27, 166, 239, and 441.

Also at Dr. Lemprière's School at Abingdon; Pemb. Coll., Oxford, 1800; B.A., 1804; M.A., 1807; Holy Orders; Rector of St. Sampson's and Vicar of the Vale, Guernsey; Director of Elizabeth College, 1825-33 and 1835-40; died 1859.

Dobrée, John Saumarez—born in Guernsey, October 9, 1791; son of the Rev. Nicholas Peter Dobrée, Rector of the Castel, and Charlotte Saumarez, sister of Admiral Lord de Saumarez (above); father of Nos. 836 and 1151.

Left Elizabeth College, 1806, and went to Winchester; entered the Commissariat Department of the Army; Deputy-Assistant-Commissary-General 1810; Commissary-General 1852; served in the Peninsular War (medal with eight clasps for Sahagun, Benevente, Barrosa, Vittoria, St. Sebastian, Nivelle, Nive, Orthes, and Toulouse); Vice-President of the Poor Law Board, Guernsey, 1859-1861; Director of the College, 1837-42; Donor of the Champion Belt, Elizabeth College, 1860; died in 1884.

Ozanne, Richard Mansell—born in Guernsey, June 21, 1797; son of Richard Ozanne and Zuhowska de Warsaw; father of Nos. 283 and 473.

Served for forty-seven years in H.M. Service, Ordnance and War Department; Storekeeper, Fort George, Guernsey; died in 1866.

O'Brien, Terence—born in Guernsey, March 12, 1798; son of Dr. J. T. O'Brien, 95th Regiment, and Polly Isemonger; father of No. 777 and brother of No. 23.

Entered the Royal Navy as Midshipman under his cousin Admiral Sir Edmund Nagle; subsequently R.M. College; Ensign 87th Regiment 1813; Lieutenant 1815; Captain 1828; Assistant Military Secretary, Mauritius, 1834-43; Brevet-Major 1844; Lieutenant-Colonel 1846; Staff College; D.A.G. Leeward and Windward Islands, West Indies; A.Q.M.G. Cork; A.Q.M.G. Horse Guards; promoted to Major-General 1859; General Commanding in Ceylon 1860-1865, and Acting Governor of Ceylon for two years; died on voyage home in 1865 at Suez.

Carey, Frederick Charles—born in Guernsey, April 17, 1798; son of Isaac Carey and Margaret Tupper.

Business in Barcelona and Trieste, firm "Métivier, Betts & Carey," for many years; held a Commission in the Royal Guernsey Militia; residence, Woodlands, Castel; died in 1886. Benefactor of Elizabeth College by a legacy for the foundation of the "*Fred. Carey Gold Medal*" for Drawing.

Corbin, Theodore Augustus—born in Guernsey, October 24, 1800; son of Colonel William Corbin, Royal Guernsey Artillery, and Mary Carré; brother of No. 161 and father of No. 1062.

Also College at Caen; Merchant Service; purchased and commanded a brig, which was chartered as a transport by the H.E.I.C.S. during the Burmese War of 1824 (thanked in despatches; Burmese Medal with clasp for Ava). After the war he was appointed Master Attendant at Amherst; subsequently appointed through the interest of Mr. A. C. Maingay (Chief Commissioner of the Tenasserim Provinces) Assistant Commissioner in Burmah, which position he held until 1844, when he was invalided home; died in Guernsey in 1856.

Jérémie, James Amiraux—born in Guernsey, April 12, 1801; son of James Jérémie and Marguerite Amiraux; and brother of No. 24.

Trinity College, Cambridge, (Scholar and Fellow); B.A. 1824; Holy Orders; M.A. 1827; B.D. 1850; D.D. 1850; D.C.L. 1862; Norrisian University Prize 1827, and the Hulsean Prize 1826; Hulsean Advocate 1833; Professor of Classics 1833, and then Dean (1836-50) of the H.E.I.C.S. College at Haileybury; Prebendary of Lincoln Cathedral and Rector of Winwick, Northampton; was appointed Regius Professor of Divinity at Cambridge 1850; and also Rector of Somersham, Hants, 1850-1870; Sub-Dean, 1848, and afterwards, 1864, Dean of Lincoln, in succession to Dr. Jeune; Author of the "*History of the Church in the Second and Third Centuries.*" Founded two annual Prizes at the University for the encouragement of a critical study of the Septuagint Version of the Old Testament, etc.; died in 1872 at the Deanery, Lincoln, and was buried at St. Martin's, Guernsey.

Tupper, William de Vic—born in Guernsey, April 28, 1801; 5th son of John Elisha Tupper and Elizabeth Brock; brother of No. 17, and father of No. 476.

Also private tuition in England and Paris; unable to obtain a commission in the British Army owing to the reduction after the war in 1815, he went to Catalonia and thence to Chile, where his knowledge of English, French and Spanish obtained him military employment, first against the Spaniards and afterwards in the Civil War which ensued about 1829. He displayed the greatest

tact and bravery; rose to the rank of Colonel and was killed after an action near Talca, in Chile, in 1830. Besides many expressions in the highest quarters of the brilliancy of his achievements, the American Chargé d'Affaires wrote that "the heroism displayed by Tupper surpassed the prowess of any individual that I ever heard of in battle, and Guernsey has cause to be proud of such a hero." (Tupper's History of Guernsey).

Grut, Thomas Charles—born in Guernsey, April 30, 1802; son of the Rev. Thomas Grut, Rector of St. Andrew's and Assistant Master of Elizabeth College, and Lucy Elizabeth Martin.

Business at Copenhagen, firm "Hambro and Son," and at Hull; afterwards settled in Australia; died in 1879.

MacCulloch, Robert—born in Guernsey, January 10, 1804; son of David MacCulloch, Government Secretary, Guernsey, and Elizabeth Susanne Fischer; father of No. 1181.

Université de France, Caen; Guernsey Bar; Advocate of the Royal Court, 1824; Deputy-Judge Advocate of Guernsey and its dependencies; Lieut.-Colonel Commanding 3rd Regiment, R.G.M.; died 1865.

Carey, John—born in Guernsey, March 29, 1804; eldest son of John Carey, of the Grange, and Rachel Carey Dobrée; father of Nos. 1084, 1119, 1195, 1347, 1479, 1480.

Lord of the Manor of Ste. Hélène, Guernsey; held a Commission in the R.G.M.; Director of Elizabeth College, 1833-7; died 1878.

O'Brien, John Doyle—born in Guernsey, September 25, 1804; brother of Terence O'Brien (above).

Ensign 70th Regiment, 1821; Lieutenant 1825; Captain 1835; Major 1845; died as Colonel and D.Q.M.G., at Barbados in 1852.

MacCulloch, Charles—born in Guernsey, July 21, 1805; brother of Robert MacCulloch (above).

Business in Rio de Janeiro from 1821-41; retired to Guernsey, and died 1846.

De Sausmarez, James—born in Guernsey, January 20, 1806; son of Thomas de Sausmarez, H.M. Procureur, and Catherine de Havilland; brother of Nos. 21 and 101; father of No. 1132.

Pembroke College, Oxford; Scholar 1821-31; B.A. 1825; M.A. 1828; Barrister at Law, Inner Temple, 1828; practised in London and was offered, but declined, the rank of Q.C.; died 1846.

Valrent, John—born January 26, 1806; son of John Valrent and Rebecca de Putron.

Merchant Service; commanded one of his father's vessels; retiring from the sea, entered into business in Guernsey; Member of the Central Douzaine; died about 1870.

Grut, Alfred—born in Guernsey, May 3, 1806; brother of Thomas Charles Grut (above).

Went to Rio de Janeiro; and died there at the age of 18.

O'Brien, Donough—born in Guernsey, July 30, 1806; brother of Terence O'Brien (above).

Ensign 72nd (The Duke of Albany's Own Highlanders) Regiment, 1822; Lieutenant, 1829; Captain 86th (The Royal County Down) Regiment, 1840; served in the Kaffir War (medal); died in India, in 1855, as Major.

Bredthafft, Peter—born August 13, 1806; son of Peter Bredthafft, Government Secretary, Guernsey, and Deputy Inspector, R.G.M., and Martha Vardon.

Université de France, Caen; Guernsey Bar; Advocate of the Royal Court, Guernsey, 1826; Captain and Adjutant, R.G.M.

Jérémie, Peter—born 1807; son of John Jérémie.

Guernsey Bar; Queen's Comptroller. Author of the "*Law of Real Property in Guernsey*," 1841; and "*Parochial and States Taxation*;" died 1871.

MacCulloch, Henry—born in Guernsey, April 7, 1807; brother of Robert MacCulloch (above).

Assisted his uncle, Dr. John MacCulloch, M.D., F.R.S., F.L.S., and F.G.S., who was engaged by Government in the geological and mineralogical survey of Scotland; obtained a cadetship in the H.E.I.C.S., 1827; 2nd Lieutenant, 18th Bombay Native Infantry, 1827; engaged in Surveying duties (services acknowledged after his death, in India in 1830, by a grant from the Government to his father).

Mauger, Nicholas—born in Guernsey, May 13, 1807; son of Captain Nicholas Mauger, R.N. (Villette), and brother of Nos. 81, 262, 488, and 587.

Went to India as an Indigo Planter, and was drowned in crossing a river.

Price, Bonamy—born in Guernsey, May 22, 1807; son of Lieut.-Colonel Frederick Price, R.G.M., and Maria Vardon; and brother of Nos. 15, 731, 744.

Also private tuition under Rev. Charles Bradley, at High Wycombe, 1821; Worcester College, Oxford, 1825; Scholar, 1828-35; B.A. (First Class Classics and Mathematics, the only double first of his time), 1829; M.A. 1832; Assistant Master at Rugby under Dr. Arnold, his former College tutor, 1830-2, and Classical Master, 1832-8; Master of the "Twenty Form," 1838-50; resigned and resided in London, 1850-68, during which time he served on two Royal Commissions. In 1868 he was elected Drummond Professor of Political Economy at Oxford, a post which he held till his death in 1888. He was twice president of the Economical Department of the Social Science Congress, at Cheltenham, in 1878, and at Nottingham in 1882. He also served on the Royal Commissions on Agriculture, and on Depression in Trade and Commerce. He was a keen advocate for the higher education of women. He wrote:—"*Principles of Currency*," 1869; "*Currency and Banking*," 1876; and "*Chapters on Political Economy*," 1878. He was made Hon. Fellow of Worcester in 1883, and also Hon. LL.D. of Edinburgh.

Mansell, Alfred—born in Guernsey, October 25, 1807; son of John Mansell, of the H.E.I.C.S. Navy, and Charlotte Ann Vardon; and father of Nos. 829, 866, 960, and 1051.

Business at Copenhagen, firm "Hambro and Son," and in Guernsey; also Manager of the Guernsey Commercial Bank for about twenty-five years; Danish Consul in Guernsey, 1848-1855; and Portuguese Vice-Consul 1858 to 1887; Director of Elizabeth College, 1851-4; at one time held a Commission in the R.G.M.; residence, Ashgrove, Guernsey; died in 1894.

Guerin, Elias Thomas—(afterwards de Guérin, see No. 593, his brother); born in Guernsey, November 9, 1807; son of Lieutenant-Colonel Elias Guerin, R.G.M., of Le Mont Durant, and Mary Ann Collings.

Business in Guernsey: Commanded the 1st Regiment, R.G.M.; died 1893.

Mansell, Frederick—born in Guernsey, March 10, 1808; son of Colonel Frederick Mansell, R.G.M., of the Vauxbelets, (Jurat of the Royal Court), and Ann Lukis; and brother of No. 258.

Business in Guernsey; Constable of St. Peter Port; also Lieutenant-Colonel of the West Regiment, R.G.M., and A.D.C. to General Napier, Lieut.-Governor of Guernsey; died in 1867.

Poore, John—born in Guernsey, November 20, 1808; son of John Poore and Mary de Lisle.

Engaged in the firm "Janvrin and de Lisle," in London; then went to Canada about 1833; was Captain in the force raised to quell the Canadian rebellion; died at Hamilton about 1841.

Solbé, Guerin—born in Guernsey, May 22, 1809; son of Elias Guerin Solbé and Sophia Guille.

Holy Orders; M.A.; Chaplain at Bonjah and Smyrna, and afterwards Rector of Sternfield, Suffolk; died 1860.

MacCulloch, Arthur—born in Guernsey, June 6, 1809; brother of Robert MacCulloch (above); father of No. 1205.

Merchant in Alicante; firm "Carey & Co.;" died at Newcastle, 1854.

Carré, Collings Mauger—born in Guernsey, July 17, 1809; second son of Hilary Carré, Jurat, (of Valnord), and Margaret Sarah Collings; father of Nos. 1365 and 1423.

R.G.M.; Lieutenant 1829; Captain 1843; studied medicine at University College, London, 1830-1, (1st medal for chemistry); abandoning this profession, he proceeded to Oxford, Magdalen Hall; B.A. (Hon. Class in Lit. Hum.) 1847; M.A.; Member of the "Catholic Apostolic Church" from 1828 till his death in 1854; was Evangelist, Pastor, and Angel of the Church in Geneva and Paris.

Mansell, Thomas Lukis—born in Guernsey, November 6, 1809; eldest son of Admiral Sir Thomas Mansell, Knt., K.C.H. and K.S.S., and Catherine Rabey Lukis; and brother of Nos. 59 and 586.

Trinity College, Dublin; B.A. 1831; Medicine; M.D. Edinburgh, 1832; M.R.C.S. England, 1832; practised in Guernsey; unanimously elected a Jurat of the Royal Court, 1868; appointed Supervisor of the States shortly before his death in 1879; was an authority on meteorology, and an F.R.S.

Bodiley, Alfred—born ; son of Mr. Bodiley, of High Street, Guernsey.

Business in Guernsey.

Elizabeth College Register.

1824.

1. **Colborne, James**—born in Devon, September 8, 1815; son of Sir John Colborne, G.C.B., etc., afterwards Field-Marshal, and 1st Baron Seaton, Lieut.-Governor of Guernsey, 1821-8, and Elizabeth Yonge; left 1829.

Trinity College, Cambridge; 24th Regiment; Ensign, 1834; Captain, 1841; Major, 1850; Colonel, 1860; Major-General, 1868; served in the Canadian Rebellion, as A.D.C. to his father, Governor-General of Canada; and Military Secretary to his father, when Commander-in-Chief in Ireland (1855-60); succeeded to the title as 2nd Baron Seaton, 1863; retired as Lieut.-General and C.B. in 1881, and died in 1888.

2. **Colborne, Francis**—born at Florence, April 23, 1817; brother of No. 1; left 1829.

Ensign 15th Regiment, 1836; A.D.C. to Governor-General British North America; Brevet-Major, 1853; Brevet-Lieutenant-Colonel, 1854; served in the Canadian Rebellion, 1838-9 (action of St. Eustache), and, as A.Q.M.G. throughout the Eastern Campaign, 1854-5; (Alma, Balaclava, Inkermann, Sevastopol—medal, 4 clasps; C.B., Knight Legion of Honour; Medjidie; Sardinian and Turkish medals); A.Q.M.G., Gibraltar, 1856-61; Q.M.G., Mauritius, 1862; A.G. in Scotland, 1867-71; commanded troops in China and Straits Settlements, 1874-8, (including Perak Expedition, 1875-6); K.C.B.; medal and clasp; General 1883; Colonel-Commandant the Queen's Own (Royal West Kent) Regiment, 1881; died in 1895.

3. **Le Boutillier, Charles**—born in Guernsey, December 1, 1811; son of George Le Boutillier, of Trinity, Jersey, and Elizabeth Le Maitre; vide 4, 5, 56; left 1827.

Was at Elizabeth College before the re-chartering; business in London; emigrated with his father to the United States in 1838, and, after some years in New York, (Canal Street), settled in business in Philadelphia, where he died in 1890. With his brothers, Nos. 5 and 56, he founded the "Le Boutillier French Prize," 1869, and in 1889, with his brother, No. 5, gave a handsome donation, in memory of their father, to the Guille-Allès Library, Guernsey, founded in 1882, by their friends, two true Guernseymen, Mr. John Guille, and Mr. Frederick M. Allès, after thirty years business partnership in New York.

4. **Le Boutillier, George**—born in Guernsey, August 26, 1813; brother of No 3; left 1827.

Emigrated to the United States and joined his father at Cincinnati, where they founded the business house of Le Boutillier; died about 1860.

5. **Le Boutillier, James**—born in Guernsey, October 6, 1814; brother of No. 3; left 1830.

Emigrated to the United States in 1839, and settled in business with his father and brother in Cincinnati, where he still resides.

6. **Power, Horatio**—born in Guernsey, May 12, 1810; son of Captain Thomas Power and Mary Perchard Mansell; vide 7, 269, 289; left 1827.

Medical student; died of cholera in Jersey, 1832.

7. **Power, Thomas Barratt**—born in Guernsey, October 13, 1815; brother of No. 6; left 1830.

Planter in Texas; married Miss Lee, niece of the famous General Lee, of the Confederate States Army; died 1882, in Alabama.

8. **Le Mottée, John**—born in Guernsey, September 1, 1810; son of John Le Mottée (Platon), of Huguenot descent, and Charlotte Boucaut; son, vide 1066; left 1827.

Lieutenant 1st Regiment R.G.M., 1832; Captain 1838; transferred to the 3rd Regiment, 1843; was elected Jurat of the Royal Court, 1851, and became Lieutenant-Bailiff, 1883; was Chairman of the Old Elizabethan Dinner, 1882; died 1896.

9. **Le Mottée, William**—born in Guernsey, December 11, 1812; brother of No. 8; son, vide 932; left 1830.

Open Scholarship, 1834, at Trinity College, Cambridge; B.A. (13th Wrangler) 1835; M.A., 1838; Holy Orders, 1837; Director of Elizabeth College, 1841-6, 1848-53; Garrison Chaplain, Guernsey, 1849-57; Vicar of Helion Bumpstead, 1857; died 1896.

10. **Le Mottée, James**—born in Guernsey, June 10, 1814; brother of No. 8; left 1827.

Died at Caen while studying for the Guernsey Bar.

11. **Carey, William Huskisson**—born in Guernsey, April 19, 1814; son of James Carey, Jurat, (Bigoterie) and Caroline Le Marchant, vide 64; son, vide 1073; left 1831.

Merchant at Havre; since retirement has resided in Paris.

12. **Carey, Henry Charles**—born in Guernsey, November 1, 1815; brother of No. 11; son, vide 1202; left 1832.

Wine Merchant, Elsinore; died 1897.

13. **de Havilland, Thomas**—born in Guernsey, May 31, 1812; son of Colonel T. Fiott de Havilland, Jurat, (Havilland Hall), and Elizabeth de Sausmarez; left 1830.

Ensign 55th Regt., 1831; Lieutenant, 1833; Coorg Campaign, 1834; R.M. College, Sandhurst, 1837; Military Magistrate, Chusan, and Surveyor at Hong-Kong, 1841, where he died as Captain in 1843; a monument was erected by his brother officers.

NOTE.—In 1840, there were three officers in the Senior Department at the R.M. College, of whom two (Lieutenants de Havilland and T. F. Simmons, No.

183), were Old Elizabethans. The three officers were publicly informed by the Governor that "observing that they had all three not only acquitted themselves most satisfactorily in their examination in the prescribed course of studies, but had also extended their acquirements, beyond the limits of that course, unto the highest branches of mathematical science, further than any officers had ever done before them, the Board had marked their sense of their very superior talents and merits, by giving them the highest class of certificate which had ever been awarded at the College." The establishment of the R.M. College, it may be added, was due to the energy of a Guernseyman, Major-General John Gaspard Le Marchant, its first Lieutenant-Governor, 1802-11.

14. **de Havilland, Charles Ross**—born in India, June 22, 1817; brother of No. 13; son, vide 1567; left 1835.

Oriel College, Oxford; B.A. 1838 (2nd class mathematics), M.A. 1841; Holy Orders, 1840; Mathematical Master, Elizabeth College, 1840, and afterwards at Eton; Curate of Merton, Oxford, 1849, where he died, 1851.

15. **Price, Kennett**—born in Guernsey, September 20, 1815; son of Lieut.-Col. Frederick Price, R.G.M., and Maria Vardon; vide 731, 744; left 1830.

Emigrated to Australia; died 1862.

16. **Lacy, Thomas Saumarez**—born in Guernsey, June 19, 1816; son of Colonel Joseph D'Acre Lacy, 2nd Garrison Batt., and Susan Brock; vide 198, 278; son, vide 1502; left 1832.

Medicine; Guy's Hospital, London; joined the H.E.I.C.S. Medical Service, 1840; served with the 30th Bengal N.I. throughout the Punjaub Campaign, 1846-9, including the battles of Chilianwalla and Goojerat; medal and clasp; attached to a Regiment of Irregular Cavalry, 1851; stationed at Mussoorie, 1852-4, and then at Agra, 1855-64, as Garrison Surgeon; was shut up for eight months in Agra during the Mutiny; promoted to Surgeon-Major, 1860, and retired with the rank of Deputy Inspector General of Hospitals, 1866, to Guernsey; Director of Elizabeth College, 1870-5; bought "Saumarez Lodge," and continued in private practice till his death in 1884.

17. **Tupper, Henry**—born in Guernsey, December 22, 1809; son of John Elisha Tupper, Les Côtils, and Elizabeth Brock; son, vide 830; left 1826.

Studied Law at Caen, and under Mr. Charles de Jersey, H.M. Procureur, in Guernsey; called to the Guernsey Bar, 1830; 2nd Regiment, R.G.M.; Captain, 1830; Major, 1835; Lieut.-Colonel, 1840-46; elected Jurat of the Royal Court, 1857; an eminently patriotic and far-seeing Guernseyman; to him Guernsey is mainly indebted for the Hanois Lighthouse, the New Harbour of St. Peter Port, and St. Sampson's Harbour, the Breakwater at Saints' Bay, the St. Julian's Avenue, and the New Markets; was Vice-Consul for France, and was recommended for knighthood of the Legion of Honour, in consideration of his services to the French marine, and with special reference to the erection of the Hanois Lighthouse, but, as a British subject and a civilian, he was ineligible for the dignity, and in lieu thereof a special gold medal was struck, which was sent to his widow a month after his death by the Consul-General for France on behalf of the Minister for Foreign Affairs; a model of the lighthouse was also presented to his widow and family by the French residents in Guernsey; was President of the Guernsey Committee of the "Conseil de la Société Française de Secours aux Blessés et Malades des Armées de Terre et de Mer," 1870-71, and was presented with a bronze medal and diploma; the "Henry Tupper" French Prize at Elizabeth College was founded by his daughter, Victoria, the wife of General Hubert Le Cocq, No. 784, in memory of her father and in fulfilment of his express wishes; was President also of the Guernsey Chamber of Commerce for many years; and was author of "*Observations on the Law of Descent and Real Estate in the United Kingdom, and on the Social Condition of the People;*" was Chairman of the Old Elizabethan Dinner in 1863, in celebration of the Tercentary of the College; he died in 1875 at Les Côtils, in the new house which he himself built.

18. **Guille, George de Carteret**—born in Guernsey, January 9, 1813; son of John Guille, Bailiff, of St. George, and Margaret Hubert; vide 66, 67, 113, 393, 564; left 1834.

Morley Scholar, Pembroke College, Oxford; B.A. 1839, M.A. 1843; Holy Orders, 1840; Incumbent of Alderney; Rector of Little Torrington, Devon, 1853, till his death in 1895; Seigneur of Chapelle St. George, and three other Fiefs in Guernsey.

19. **Carey, Robert Gledstanes**—born in Guernsey, October 6, 1812; son of Thomas Carey, Jurat, of Rozel, and Mary Le Mesurier; vide 284; son, vide 1182; left 1828.

Medicine; M.R.C.S., England, and L.S.A., 1834, Guy's Hospital and Paris; M.D. (Erlangen), 1851; practised in Guernsey; was Surgeon, 3rd Regiment R.G.M., 1832; died 1883.

20. **Carey, Thomas**—born in Guernsey, April 3, 1815; son of Dr. John Carey (Clifton and Frogmore) and Harriet Carey; vide 251, 252; son, vide 1401; left 1831.

Business at Alicante, firm "Carey & Co.;" retired to Frogmore, Guernsey, 1861; died 1888.

21. **de Sausmarez, Havilland**—born in Guernsey, January 15, 1813; son of Thomas de Sausmarez (H.M. Procureur, and Seigneur de Sausmarez) and Catherine de Havilland; vide 101; son, vide 1466; left 1831.

Scholar, Caius College, Camb., B.A. (Wrangler) 1835; M.A. Fellow, and Bursar, Pemb. College, Oxford, 1836-50; Holy Orders, 1837; Rector of St. Peter's, Northampton, 1850-73; Director of Elizabeth College, 1869-75; died in Guernsey in 1883.

22. **Maingy, Walters**—born in Guernsey, August 4, 1811; son of Peter Nicholas Maingy and Euphemia Anstruther; left 1826.

Died at the age of 20.

NOTE.—The name of the old Guernsey family of Maingy was in the ancient or Breton orthography, Mainguy (*i.e.* La Roche Guy); but the name of the descendants of Nicholas Maingy, who died in Guernsey in 1823, was changed by the Queen's Royal License, in 1840, to Maingay.

23. **O'Brien, Richard Serrell**—born in Guernsey, September 3, 1810; son of Dr. John Terence O'Brien, Surgeon-Major 94th Regt., and Surgeon 1st Regt. R.G.M., and Polly Isemonger; vide 205; left 1829.

96th Regiment, and afterwards Staff Officer of Pensioners; died 1880.

24. **Jérémie, Frederic John**—born in Guernsey, February 6, 1813; son of James Jérémie, Les Hubits, and Marguerite Amiraux; left 1831.

Trinity College, Cambridge; 1st class Prizeman; B.A. (Sen. Opt.) 1835, M.A. 1838; Holy Orders 1836; Minister of Trinity, Guernsey, 1836-45; Curate of the Vale, Guernsey, 1845-51; Vicar of Hibaldstow, Linc., 1851-74; Director of Elizabeth College, 1840-5, 1847-52, 1879-84; Jurat of the Royal Court, 1879; Seigneur of Groignet and Massy Gros, in Guernsey; died 1895.

25. **Le Mottée, Nicholas**—born in Guernsey, May 16, 1813; son of Nicholas Le Mottée and Martha Woodcock; vide 58; left 1828.

Merchant Service; died at sea at the age of 16.

26. **Lukis, Frederic Collings**—born in Guernsey, October 8, 1814; son of Frederick Corbin Lukis, F.S.A., Lt.-Col. R.G.M., and Elizabeth Collings; vide 54, 55, 599; left 1830.

Medicine; Universities of London, Dublin, Paris, and Heidelberg; M.R.C.S. 1835; M.D. of Heidelberg; Surgeon, R.G.M. and practice in Guernsey; Director of Elizabeth College, 1862-3; Fell. Society of Antiquaries of London, and local Secretary of the Society in Guernsey, 1855; Member of the Society of Antiquaries of Normandy; author of several publications on Antiquities and Natural History (Conchology and Entomology); died 1863.

27. **Chepmell, Havilland Le Mesurier**—born in Guernsey, March 19, 1811; son of Rev. William John Chepmell and Harriet Le Mesurier; vide 166, 239, 441; son, vide 1124; left 1830.

Townsend Scholar, Pemb. College, Oxford; B.A. (1st class Lit. Hum.) 1833; M.A. 1836; Holy Orders, 1834; B.D. and D.D. 1851; Professor of Classics, and then Chaplain, R.M. College, Sandhurst, 1841-67; retired to Guernsey; Director of Elizabeth College, 1872-8; author of "*A Short Course of History*," 1867 (10th edition 1874); died 1887, at the Hermitage, (St. Martin's), which he re-built.

28. **Isemonger, Richard**—born in Guernsey, March 15, 1810; son of Richard Winter Isemonger, Colonel Royal Guernsey Artillery; left 1826.

Ship owner and stone merchant, St. Sampson's, Guernsey; Colonel R.G.A.; coal merchant in Brittany, and for a time a farmer; then emigrated to Australia, where he died in 1877.

29. **Paint, Peter**—born in Guernsey, October 8, 1810; son of John Paint and Elizabeth Le Mesurier; left 1825.

Drowned in Fermain Bay, 1831.

30. **Molony, James**—born in Guernsey, June 21, 1811; son of Ensign James Molony and Frances Wood; left 1827.

Vide Add: et Corr:

31. **Wilson, William Desborough**—born at Huntingdon, November 25, 1810; son of Jonah Wilson; left 1831.

Vide Add: et Corr:

32. **Wilson, Thomas**—born at Bedford, March 28, 1811; son of William Wilson; left 1826.

Vide Add: et Corr:

33. **Bigge, John Francis**—born at Brompton, September 17, 1813; son of Thomas Hanway Bigge, of Benton, Northumberland; left 1829.

Oriel College, Oxford, 1832; B.A. 1835; no profession; died about 1850.

34. **Macqueen, John James**—born in London, October 17, 1814; son of John Macqueen; vide 35, 69; left 1827.

Civil Service; H.M. Customs 1843; rose to 1st class Inspector; died 1872.

35. **Macqueen, James Dalrymple**—born in London, July 24, 1816; brother of No. 34; left 1827.

Settled in Australia with his brother No. 69.

36. **Beverley, Henry Clements**—born in Ireland, August 27, 1809; son of W. R. Beverley, Paymaster 67th Regt.; left 1825.

Emigrated to Australia, where he died.

37. **Beverley, George**—born in Ireland, February 18, 1811; brother of No. 36; left 1825.

Vide Add: et Corr:

38. **Brock, Thomas**—born in Guernsey, September 15, 1816; son of Rev. Thomas Brock, Rector of St. Pierre-du-Bois, and Mary Carey; vide 132; son, vide 1324; left 1827.

Oriel College, Oxford; B.A. 1838, M.A. 1148; Holy Orders 1839; Curate of Soberton, Hants, 1848-55; Vicar of St. John's, Guernsey, 1859-78; died 1895.

39. **Tilbury,**—

Never joined the College; vide page xxxii.

40. **Lamble,**—

Never joined the College; vide page xxxii.

41. **Giffard, Peter Thomas**—born in Guernsey, March 25, 1814; son of Henry Giffard and Mary Martel; left 1828.

No occupation; died 1878.

42. **Kennedy, Thomas Smith**—born in Guernsey, May 29, 1815; son of Lieut.-Colonel Thomas Kennedy and Mary Ann Smith; vide 76, 348, 349, 433; left 1830.

Went out to Canada as a Settler; took Holy Orders in 1840; ordained by Bishop of Montreal; Incumbent of the Church in Darlington, and afterwards of St. John's, Toronto; died 1863.

43. **McCrea, Henry Torrens**—born in Guernsey, June 15, 1812; son of Major Robert McCrea, commanding 5th Royal Veteran Battalion, and Sophia Le Mesurier; left 1827.

2nd (Queen's) Regiment; drowned at Bombay at the age of 18.

44. **Cardew, George**—born November 12, 1810; son of Lieut.-Colonel George Cardew, commanding R.E., Guernsey, and Caroline Baldock; vide 177; left 1828.

Exeter College, Oxford; B.A. (2nd class Lit. Hum. and 1st class Mathematics), 1833; M.A. 1836; Holy Orders 1834; Curacies 1834-45; Perpet. Curate, Kingsclere, Woodlands, 1845-61; Rector of Helmingham, Suffolk, 1861, till his death in 1893.

45. **Wyndham, William**—born at Caen, February 18, 1808; son of Hon. W. F. Wyndham; left 1825.

H.E.I.C.S. Army; Cadet, 1826, 7th Madras Light Cavalry; Lieutenant and Adjutant 1832; died 1833.

LENT TERM, 1825.

46. **Brock, Edward William**—born in Guernsey, July 25, 1816; son of William Henry Brock, (Manor House), and Mary Priaulx; vide 99, 100, 193, 282, 563, 884, 885; son, vide 1866; left 1830.

Merchant at Fiume, where he was also Consul for Hanover, and the U.S.A., 1838-47; Merchant at Trieste, firm "Métivier, Betts, and Carey," 1847; Consul

for the U.S.A. at Trieste; appointed to the British Consulate, Trieste, 1862; Vice-Consul, 1867-82, frequently acting as Consul (4 years in the aggregate); retired to Guernsey, 1882; died 1887.

47. **Collings, Bonamy**—born in Guernsey, August 30, 1814; son of John Collings, Colonel R.G.M., and Mary Bonamy; vide 335, 504; son, vide 1409; left 1831.

R.G.M. (Major 1860-65); Vice-President, Poor Law Board, 1872; Director of Elizabeth College, 1858-64; Dean, Central Douzaine, St. Peter Port, 1863-89; died 1889.

48. **Collings, Adolphus**—born in Guernsey, April 24, 1815; son of Joseph Collings, Jurat of the Royal Court, and Eliza Collings; vide 83, 196; son, vide 1349; left 1832.

Medicine; Trinity College, Dublin, but took his M.D. at Edinburgh, to secure his appointment to the Medical Department of the Army; was also M.R.C.S. England; Staff-Surgeon 40th Regiment; died 1871.

49. **Cartwright, John**—born in Guernsey, July 24, 1813; son of William Cartwright and Catherine Warren; left 1829.

Medicine; Guy's Hospital; L.S.A. 1836; M.R.C.S., 1841; practised at Calne, Wilts; died 1888.

50. **Carey, Le Marchant**—born in Guernsey, November 6, 1813; son of Very Rev. Nicholas Carey (Dean of Guernsey, and Master of Elizabeth College) and Harriet Le Marchant; vide 287; son, vide 1390; left 1826.

Ensign 66th Regiment; exchanged into the 76th Regiment; retired as Captain in 1842; died 1889.

51. **Fagan, George Hickson**—born at Chunar, India, August 18, 1810; son of Major-General Christopher Fagan and Agnes Baldock; vide 85, 86; son, vide 1216; left 1826.

H.E.I.C.S.; Bengal Engineers, 1829; Captain, 1844; appointed Garrison Engineer to fortify Fort William, Calcutta, at the time of the Russian War, 1856; retired as Lieutenant-Colonel, 1856; died 1876, at Clevedon, Somerset.

52. **Goodwin, Robert Cowan**—born in Guernsey, May 28, 1809; son of Samuel Goodwin (builder of Elizabeth College) and Elizabeth Higman; vide 248; left 1827.

Civil Service, 1831; H.M. Customs; retired 1871; died at Hounslow, 1893.

53. **Goodwin, Richard du Port**—born in Guernsey, February 23, 1815; son of Matthew Goodwin and Elizabeth Gray; vide 260; left 1831.

States Architect and Superintendent of Works in Guernsey, 1844; died in Guernsey in 1858.

54. **Lukis, John Walter**—born in Guernsey, March 12, 1816; brother of No. 26; left 1831.

Captain 1st Regiment R.G.M.; President of the Cardiff Naturalists' Society; Vice-President of the Société Scientifique of Morlaix; writer on Antiquities, Archæology, etc.; resided at Morlaix in Brittany; died in Guernsey, 1894.

55. **Lukis, William Collings**—born in Guernsey, April 8, 1817; brother of No. 26; son, vide 1417; left 1832.

Trinity College, Cambridge, B.A. (3rd Jun. Opt.) 1840; M.A. 1843, *ad eund.* M.A. Oxford, 1854; Holy Orders, 1841; successively Incumbent of East Grafton,

Vicar of Great Bedwyn, 1850-5; and Rector of Collingbourne Ducis, 1855-62, in Wilts; and Rural Dean of the Deanery of Marlborough, 1851-61; and finally (1862) Rector of Wath, and Rural Dean of Catterick East, 1864-70; F.S.A.; F.R.S. of Northern Antiquaries of Copenhagen; Hon. Mem. of the Société Archéologique de Nantes, and of the Société Polymathique du Morbihan; one of the Secretaries of the York Architectural Society; one of the General Secretaries of the Wilts Archæological and Natural History Society; published in 1845 "*Specimens of Ancient Church Plate;*" in 1857 "*An Account of Church Bells, and Bell Foundries;*" in 1858 "*A Few Words to Rural Deans and Churchwardens;*" two tracts relating to the care and condition of church bells, and "*The History of the Salisbury Bell Foundry;*" and in 1861 "*Danish Cromlechs and Burial Customs compared with those of Brittany, Great Britain, the Channel Islands, &c.*" He contributed "*Cromlechs,*" "*Certain peculiarities in the construction of Chambered Tumuli,*" and "*Remarkable Chambered Long Barrow at Kerlescant, Carnac,*" to the Journal of the British Archæological Society, and wrote on "*Flint Implements and Tumuli in the neighbourhood of Wath,*" "*Notes on Barrow-digging in the Parish of Collingbourne-Ducis,*" "*Sur la Dénomination des Dolmens ou Cromlechs,*" "*Rapport sur un Tumulus de l'Age de Bronze au Rocher Plougoumelen,*" "*The Stone Avenues of Carnac,*" and "*Brittany Sepulchral Chambers;*" died at Wath, 1892.

56. **Le Boutillier, Thomas**—born in Guernsey, March 8, 1816; brother of No. 3; left 1830.

Business in London, and then, 1838, in New York, where he managed the "Le Boutillier" House till his death.

57. **Le Marchant, William Hirzel**—born in Guernsey, October 14, 1814; son of John Le Marchant (Melrose) and Mary Guille; vide 104, 249, 422; left 1831.

Trinity College, Dublin; B.A. and M.A., 1839 (three Prizes and Moderatorship in Math. and Phys., 1835); incorporated at Exeter College, Oxford, 1839; Holy Orders, 1837; B.D. and D.D., 1864; Vicar of Haresfield, Gloucestershire, 1853-90; resides at Weston-Super-Mare.

58. **Le Mottée, John Carrel**—born in Guernsey, July 24, 1816; brother of No. 25; left 1828.

Solicitor and Notary in Guernsey, and Consular Agent for France; was Captain R.G.M., and Constable, St. Peter Port; Dean of Central Douzaine, 1889; residence, "Grange End."

59. **Mansell, Arthur Lukis**—born in Guernsey, August 20, 1815; son of Admiral Sir Thomas Mansell, K.C.H., K.S.S., and Catherine Lukis; left 1825.

Royal Navy, 1831; Captain, 1865; retired 1866; Rear-Admiral, 1881, and Admiral 1888; Russian War, 1854-5, (attack on the sea defences of Sevastopol and capture of Kertch and Yenikale), in H.M.S. *Spitfire* in the Black Sea—Crimean and Turkish Medals and Medjidie; Commanded H.M.S. *Firefly*, 1855, on Survey Service; settled in Greece, where he drew up important hydrographic charts, and tabulated observations on climate, &c. For his distinguished services to the Greek Nation, he was twice offered the Grand Cross of the Saviour of Greece; died 1890, at Chalcis, and was buried with military honours.

60. **Monk, William Pakenham**—born in Guernsey, July 4, 1813; son of Hugh Monk and Margaret Mauger; vide 61, 268; left 1826.

Medicine, M.D.; Surgeon, Merchant Service; died 1849.

61. **Monk, Mauger Fitzhugh**—born in Guernsey, May 5, 1815; brother of No. 60; left 1831.

Apprenticed to a Solicitor; subsequently in the Army in India; then became a Schoolmaster at Landour, Himalayas; and died at Meerut in 1849.

62. **Naftel, Abraham Dormer**—born in Guernsey, September 24, 1815; son of Daniel Naftel (Vrangue) and Caroline Collings; vide 73, 157; left 1831.

Farming; emigrated to Canada.

63. **Vaudin, Moses**—born in Guernsey, December 2, 1810; son of Moses Vaudin and Mary Touzeau; left 1826.

Lawyer's clerk; and assisted his father in business as contractor and van proprietor.

64. **Carey, Walter**—born in Guernsey, May 17, 1817; brother of No. 11; left 1833.

British Legion in Spain; Cross of San Fernando for gallantry at San Sebastian 1836; Ensign 15th Regiment, 1836; perished in the conflagration of the Barracks at Chambly, Canada, in attempting to save his Cross of San Fernando, 1838; tablet in the Parish Church, St. Peter Port.

65. **Whitsonday, Thomas**—born in Guernsey, March 2, 1814; son of George Whitsonday and Mary Gray; left 1828.

Vide Add: et Corr:

66. **Guille, John Andros**—born in Guernsey, August 27, 1810; brother of No. 18; left 1828.

Captain in the 25th Regiment (K.O. Borderers); died at St. George, Guernsey, in 1846; Seigneur of Chapelle St. George, etc.

67. **Guille, James**—born in Guernsey, October 27, 1811; brother of No. 18; left 1829.

Emigrated to United States of America, and died in Ohio in 1848.

68. **Mauger, John**—born in Guernsey, May 4, 1813; son of John Mauger (Foulon) and Margaret Martin; vide 246; left 1826.

Merchant and Shipping Agent.

69. **Macqueen, Francis**—born at Southampton, August 28, 1818; brother of No. 34; left 1825.

Settled in Australia with his brother No. 35.

70. **Hearn, Michael Elijah**—born in Jersey, October 10, 1815; son of Francis Hearn; left 1826.

Trinity College, Oxford; B.A. 1838; Holy Orders, 1838; Curate of Miningsby, Lincoln, 1856; and Rector of Martin, Lincoln, 1861; Vicar of Thornton, Lincoln, 1872; died 1875.

71. **Robin, Charles William**—born in Jersey, December 25, 1815; son of James Robin; left 1826.

Merchant in Melbourne, and Merchant and Banker in Jersey; died in 1879.

72. **Gullick, William James**—born in Guernsey, July 21, 1817; son of Joseph Gullick and Mary Carter; left 1827.

Brewer in Guernsey; died 1868.

73. **Naftel, Collings**—born in Guernsey, August 30, 1811; brother of No. 62; left 1827.

Chemist's apprentice; died young.

74. **Mountain, Jacob Theophilus**—born July 18, 1813, son of Rev. J. H. Brooke Mountain; left 1825.

Midshipman R.N.; fell from the yard-arm of H.M.S. *North Star*, off the coast of Africa, and was drowned, 1827.

75. **Mountain, William Henry**—born July 9, 1816; brother of No. 74; left 1825.

Also Bedford and Harrow; Christ College, Cambridge; Holy Orders; Vicar of Hemel Hempstead, 1844, till his death at Cannes, 1858.

76. **Kennedy, John Doyle**—born in Guernsey, July 29, 1814; brother of No. 42; son, vide 1475; left 1830.

Prox. accessit for Scholarship, Queen's College, Oxford, (won by Roundell Palmer; Robert Lowe was 3rd); Naval Instructor, 1838-1849; retired on pension; Holy Orders, 1849; Curacies 1850-9 (St. Aldgate, Oxford, East Hendred, and Milton, Berks.); Rector of St. Sampson's, Guernsey, 1859-80; Vicar of Grazeley, Berks., 1880-90; Director of Elizabeth College, 1861-7; died 1897 at Winchester and was buried at St. Sampson's, Guernsey.

77. **Benest, William Henry**—born in London, June 8, 1812; son of John Benest; left 1827.

Independent means.

78. **Giddings, Frederick Blake Goodwin**—born in Guernsey, June 9, 1812; son of Frederick Giddings (Ordnance Department) and Sarah Blake; vide 576; left 1830.

Secretary to a Steamship Company, Woolwich, until his retirement to Guernsey, where he died in 1889.

79. **Fraser, Peter Walsh**—born in Guernsey, February 11, 1812; son of John Walsh Fraser; left 1825.

Died as a Medical Student.

80. **le Lièvre, Peter**—born in Guernsey, April 23, 1812; son of Peter le Lièvre and Mary le Lièvre; left 1829.

Wine Merchant; Colonel in the Royal Guernsey Artillery; a talented amateur artist, and a geologist; Director of Elizabeth College, 1850-5; died in 1878.

81. **Mauger, Charles**—born in Guernsey, February 9, 1815; son of Captain Nicholas Mauger, R.N. (Villette) and Margaret Allez; vide 262, 488, 587; son, vide 1058; left 1833.

Ensign H.E.I.C.S., 4th Nov., 1834; 17th Regiment Bombay N.I., and 3rd Bombay European Regiment as Captain; Indian Mutiny; Siege and Capture of Ratghur; action of Barodea; Relief of Sangor; Capture of Garrakota; Pass of Muddenpore; Siege and Storm of Jhansi; Battle of Betwa (medal and clasp); invalided as Major, 1861, and died at Karachi in 1873.

EASTER TERM, 1825.

82. **Utermarck, Thomas Dobrée**—born in Guernsey, September 8, 1816; son of T. S. C. Dobrée Utermarck and Mary de Havilland; vide 153, 489, 541, 734; left 1830.

Merchant in Hamburg; died there at the age of 21.

83. **Collings, Augustus William**—born in Guernsey, October 7, 1813; brother of No. 48; left 1830.

Medicine; Surgeon in the H.E.I.C.S.; died at Moulmein, Burmah, 1838.

84. **Le Couteur, John James**—born in Jersey, February 7, 1813; son of James Le Couteur; left 1827.

Vide Add: et Corr:

85. **Fagan, Christopher**—born at Chunar, India, November 5, 1812; brother of No. 51; left 1826.

Merchant in Calcutta; Firm "Macleod, Fagan and Co."; died of cholera in 1842.

86. **Fagan, John**—born at Fategarh, India, October 19, 1815; brother of No. 51; left 1826.

1st Bengal Fusiliers; served in campaign in Afghanistan, 1838-39; wounded at Ghazni; died as Major at Ostend, 1852.

87. **Rohde, John**—born in London, March 31, 1812; son of Major Rohde; left 1828.

Haileybury College; Writership, H.E.I.C.S., Madras, 1829; Assistant Collector and Magistrate, Ganjam, 1832; Assistant Judge, Chicacole, 1838; Sub-Judge, Rajahmandri, 1843; Civil and Sessions Judge, Trichinopoly, 1850, and Guntur, 1851; Inspector-General of Jails, 1855; retired 1866; residence, Folkestone.

88. **Quertier, Nicholas**—born in Guernsey, March 6, 1811; son of Nicholas Quertier and Margaret de Mouilpied; left 1826.

Farming at St. Martin's, Guernsey.

89. **Jones, Carew**—born May 11, 1813; son of Pitman Jones (St. Loyes, Heavitree, Exeter) and Mary Carey Brock; vide 90, 746.

Died while at Elizabeth College, 1829.

90. **Jones, Winslow**—born April 24, 1815; brother of No. 89; left 1830.

Solicitor, firm of Carew and Jones, Exeter; a great traveller; a man of distinguished learning, and a recognized authority on antiquarian subjects; member of the Devonshire Association for the advancement of literature, science, and art; died at Exmouth, 1895.

91. **Lawrence, Charles Le Marchant**—born in Tipperary, December 27, 1813; son of Samuel Hill Lawrence and Martha Le Marchant; vide 92, 206, 660, 661; left 1827.

Merchant at Pernambuco; died at Paraiba, 1835.

92. **Lawrence, James Going**—born at Cork, April 25, 1815; brother of No. 91; left 1830.

Merchant Service; died at Cork, 1841.

93. **Connell, Carey Webster**—born in Guernsey, September 23, 1816; son of Rev. John Tupper Connell and Mary Carey; left 1825.

Died at the age of 14.

TRINITY TERM, 1825.

94. **Stocker, William Henry Browell**—born July 24, 1807; son of Richard Stocker; left 1827.

Private pupil of Principal; also Merchant Taylor's School; St. John's College, Oxford, B.A. (2nd Class Math.) 1830; Holy Orders, 1833, Curate and then Perpetual Curate at Horsforth, 1833-1872; Rector of Ovington, Hants, 1872; Author of "*The Cloud-Capped Mountain.*"

95. **Towgood, Joseph**—born October 17, 1810; son of Matthew Towgood; left 1827.

H.E.I.C.S. 35th Regiment Bengal N.I., 1827; Captain, 1847; died as Lieutenant-Colonel, 1858.

96. **Montagu, Frederick Carlisle**—born August 12, 1811; son of Basil Montagu (Barrister-at-Law); left 1827.

Died young.

97. **Young, John Edward**—born February 12, 1811; son of Captain John Young (91st Regt.); left 1826.

Ensign, 6th Regiment, 1830; died at Poona, India, 1832.

98. **Smith, Haskett**—born April 7, 1812; son of Samuel Smith; left 1827.

Business in London; joined his father's firm at Lloyd's; retired to Goudhurst, Kent; died 1895.

99. **Brock, Henry Frederick**—born in Guernsey, June 21, 1813; brother of No. 46; left 1830.

Merchant at Rio de Janeiro, and afterwards Lloyd's Agent at Cairo, where he died in 1861.

100. **Brock, Charles Thomas**—born in Guernsey, September 17, 1814; brother of No. 46; left 1830.

Merchant in Buenos Ayres, 1830, Monte Video, 1842, and Bristol, 1849; retired to Guernsey, 1872.

101. **de Sausmarez, George**—born in Guernsey, November 1, 1814; brother of No. 21; left 1833.

Ensign, H.E.I.C.S. Madras Army, 1836; Captain, 1846; Major, 1853; Lieut.-Colonel, 1858; and General, 1878; was Commandant, Hong-Kong, during war with China, 1860-1; Brigadier commanding Straits Settlements, 1863-4; Malabar and Canara, 1865-7; and Northern District, Madras, 1867-8; commanded Hyderabad Subsidiary Force, 1868-9; was Major-General commanding Pegu Division, 1869-71; and then returned, as Major-General, to his command of the Hyderabad Force, 1871-2; died at Sausmarez Manor, 1890; Seigneur of Sausmarez, St. Martin's.

102. **Johnston, William Downes**—born August 16, 1804; son of William Johnston; left 1825.

St. John's College, Oxford; B.A. (2nd Class Lit. Hum.); M.A., 1829; Holy Orders, 1827; Rector of Ifield, Kent, 1838-60, and of Milton-next-Gravesend, 1860, till his death in 1887.

103. **Sanders, Thomas Coulson**—born August 16, 1810; son of Robert Rogers Sanders; vide 164; left 1827.

Wine Merchant, firm of Granger, Sanders & Co., Exeter; at one time partner with W. M. Snow, No. 581; died 1876.

104. **Le Marchant, James**—born February 15, 1812; brother of No. 57; left 1829.

No profession; died at Bath, 1890.

105. **Coffin, Seabright Sheaffe**—born February 15, 1814; son of Francis Coffin; left 1826.

H.E.I.C.S. Madras Army, 1829; Brevet-Major, 1854; 24th Madras Infantry, 1845; Cantonment Adjutant, Saugor, 1851; A.D.C. to Major-General Coffin, commanding Ceded Districts, 1861; retired as Lieutenant-Colonel, 1861; died, 1893.

MICHAELMAS TERM, 1825.

106. **Goodson, William**—born at Balsbury, Somerset, March 29, 1813; son of Thomas Goodson; left 1828.

Business in the silk trade; afterwards engaged in farming (Hill Farm, Mitcham, Surrey); interested himself in parish matters, and was Chairman of the Conservative Association; died in 1878.

107. **Eraud, Auguste**—born at Nantes, October 22, 1812; son of Auguste Eraud; vide 588; left 1826.

Wine Merchant in Guernsey.

108. **Marett, Edward George**—born in Jersey, April 5, 1811; son of Edward Marett; left 1827.

Merchant; residence, Jersey.

109. **Marett, Charles**—born in Jersey, February 8, 1813; brother of No. 108; left 1827.

Pembroke College, Cambridge; B.A., 1837; M.A., 1846; Holy Orders, 1839; Rector of St. Clement's, Jersey, 1842-76; Rector of St. Saviour's, Jersey, 1877.

110. **de Lisle, Peter Le Mesurier**—born at Stoke Newington, January 17, 1814; son of Ferdinand de Lisle and Elizabeth Le Mesurier; vide 121, 334; left 1828.

Merchant, firm of Bertram, de Lisle & Co., Buenos Ayres; died there in 1859.

111. **Arnold, John**—born in Guernsey, September 4, 1816; son of John Bienvenu Arnold and Elizabeth Le Lacheur; vide 176; left 1831.

Merchant Service; died in Guernsey, 1853.

112. **Lyons, Richard Bickerton Pemell**—born at Lymington, April 26, 1817; son of Admiral Lord Lyons (founder, 1828, of the "Lyons Gold Medal for Latin") and Augusta Louisa Rogers; vide 165; left 1828.

Midshipman on his father's ship, H.M.S. *Blonde*, 1829; then Winchester College, and Christ Church, Oxford; B.A. (3rd class Lit. Hum.), 1838; M.A., 1845; Diplomatic Service; Attaché at Athens, 1839; Dresden, 1852; and Florence, 1853; Sec. of Legation at Florence, 1856; Envoy at Florence, 1858, and at Washington, U.S.A., 1858-65; K.C.B., 1860; G.C.B., 1862; P.C. 1865; and Hon. D.C.L., Oxford, 1865; Ambassador at Constantinople, 1865, and at Paris, 1867-87; G.C.M.G., 1878; created Viscount, 1877, and was raised to an Earldom, 1887, but died before the patent was executed. He succeeded to his father's title, as 2nd Lord Lyons, in 1858.

LENT TERM, 1826.

113. **Guille, Charles Andros**—born in Guernsey, January 2, 1817; brother of No. 18; left 1835.

Business; died, Ile de France, 1842.

114. **Roberts, John**—born in Guernsey, April 25, 1812; son of John Roberts; left 1826.

Medicine, M.R.C.S., England, 1834; St. Bartholomew's and Paris; practised in Guernsey; Deputy Inspector General R.G.M.; author of several medical treatises; died 1883.

115. **Hocart, Isaac**—born in Alderney, April 3, 1814; son of Isaac Hocart (Alderney) and Mary de Quetteville; vide 265, 464, 512, 529; left 1829.

Business in Guernsey; died 1840.

116. **Copleston, Reginald Edward**—born at Osswell, Devon, February 28, 1811; son of the Rev. J. Gaius Copleston; left 1826.

Exeter College, Oxford; was stroke for the University against London at Henley; B.A. (2nd class Lit. Hum.) 1832; M.A., 1835; Fellow of Exeter; Holy Orders, 1834; Vicar of Barnes, 1840-63; and Vicar of Edmonton, 1863, till his death in 1878.

117. **Maitland, Edward James Snow**—born at Exeter, October 13, 1812; son of William Maitland; left 1826.

Timber Merchant in Canada; firm R. F. Maitland & Co.

118. **Plummer, George Robert**—born at Egloshayle, Cornwall, December 12, 1811; son of the Rev. George Plummer; left 1828.

Stipendiary Magistrate in the Island of St. Lucia, West-Indies; died there in August, 1847.

EASTER TERM, 1826.

119. **Welch, Thomas Canning**—born at Stansted, Essex, September 6, 1814; son of George Welch; vide 155; left 1827.

Merchant Service; died at Pernambuco of fever, about 1855.

120. **Webber,** (afterwards **Incledon-Webber**) **Charles Henry**—born in India, December 31, 1810; son of Major-General Henry Webber, H.E.I.C.S.; left 1827.

No profession; succeeded, in 1833, to the family estates of St. Brannocks and Buckland House, Braunton, Devon, assuming the name of Incledon-Webber; Captain in the 1st Devon Militia and J.P. for the County of Devon; died in 1883.

121. **de Lisle, Henry**—born at Stoke Newington, April 29, 1816; brother of No 110; left 1829.

Lieutenant Royal Navy; and Royal Mail Agent for Indian Mails; died at Calcutta of small pox in 1856.

TRINITY TERM, 1826.

122. **Coape, Arthur**—born in London, April 23, 1810; son of John Coape; left 1827.

Ensign, 84th Regiment, 1830; Captain, 1840; exchanged into the 85th, 1842; died 1846.

123. **Cowper, William James**—born at Gibraltar, September 28, 1814; son of William Cowper; vide 280, 449; left 1829.

Medicine; M.R.C.S.; died young.

124. **Dalgairns, John Dobrée**—born in Guernsey, October 21, 1818; son of William Dalgairns and Caroline Dobrée; vide 197, 437; left 1835.

Open Scholarship, Exeter College, Oxford; B.A., 1839, (2nd Class Lit. Hum.); M.A., 1842; seceded to Rome, 1845, and admitted to Orders, 1846; one of the founders of the Brompton Oratory, London; Superior after Father Faber's death, 1863, till his own death in 1876; known in religion as Father Bernard.

125. **Johnson, Benjamin King**—born in London, October 17, 1813; son of Thomas Johnson; left 1828.

Emigrated to Melbourne.

126. **Le Cocq, William James**—born in Guernsey, July 7, 1817; son of Dr. William Peter Le Cocq, Cordier Hill, and Harriet Maingy; left 1831.

No profession; held commission in the R.G.M., 1848-57; died at Cannes, 1889.

127. **Le Couteur, James**—born in Jersey, September 8, 1814; son of James, and a descendant of Philip and Clement Le Couteur, Deans of Jersey; left 1828.

Also School in France; afterwards became an English Presbyterian Minister in Somersetshire, occupying the same pulpit at Wellington as that filled by the famous Dr. Watts many years before, and held the charge until his death about 1869.

128. **Malin, Haskett Smith**—born at Sydenham, February 5, 1814; son of Paul Malin.

Died whilst at Elizabeth College in 1830; and was buried in the same grave as Carew Jones, No. 89.

129. **Mansell, Harry**—born in Guernsey, November 6, 1814; son of Lieut.-Colonel Henry Arlot Mansell, R.G.M., and Mary Ham.

Died at the age of 16 at Elizabeth College, 1830.

130. **Norman, Robert Anstruther**—born at Newington Butts, September 18, 1816; son of John Norman; left 1831.

Civil Service; entered H.M. Customs in 1833; became Comptroller of Customs at Dumfries, 1850; Collector of Customs at Carnarvon, 1851, and Rochester, 1861-64; died of consumption in 1864.

131. **Wansey, Charles**—born at Warminster, June 9, 1811; son of Henry Wansey; left 1827.

Died before engaging in any profession.

132. **Brock, William**—elder brother of No. 38.

Queen's College, Oxford; private pupil of Principal; while an undergraduate, was one of a reading party with Nos. 133 and 134, whose names were entered in the College Register; B.A. (2nd class classics) 1827; M.A., 1837; Holy Orders, 1828; Rector of Bishop's Waltham, 1833, till his death in 1891.

133. **Smyth, Patrick Murray** (afterwards **Smythe**)—son of Lord Methven (Scotch Law Lord), Methven Castle, Perth.

Christ Church, Oxford; B.A. (3rd class classics) 1826; private pupil of Principal; Holy Orders; Hon. Canon of Worcester; Rector of Solihull, Warwick, 1872.

134. **Denison, George Anthony**—born 1805; son of John Denison, of Ossington.

Private pupil of Principal; educated at Eton and Christ Church, Oxford; B.A. (1st Class Lit. Hum.) 1826; M.A., Fellow of Oriel, and Latin Essayist, 1828; English Essayist, 1829; Holy Orders, 1832; Prebendary of Wells, and Archdeacon of Taunton, 1851; died 1896.

135. **Price, Robert**—born in London, July 13, 1813; son of Ralph Price; left 1828.

H.E.I.C.S. Army; Ensign, 67th B.N.I., 1829; Lieutenant, 1836; Captain, 1844; for twenty years without active service; recalled from furlough for the Burmese War; his fervent desire was to be under fire, and, eagerly returning to his regiment, was the first man killed, in 1852.

136. **Combe, Boyce Harvey**—born in London, June 18, 1816; son of Boyce Combe, Hill House, Hants; left 1828.

Also Rugby; Lieutenant in H.E.I.C.S., 1st Bombay Cavalry; retired after five years' service; J.P. for Sussex; residence, Oaklands, Battle.

137. **Le Page, John Edward**—born at Madras, December 15, 1810; son of Captain John Le Page, H.E.I.C.S.; left 1827.

Merchant in Brazil; died early in life.

138. **Le Page, Hilary**—born at Madras, March 13, 1813; brother of No. 137; left 1830.

Merchant in Brazil.

139. **Macdonald, Norman Hilton**—son of John Macdonald, St. George's, Bloomsbury.

Private pupil of Principal; Oriel College, Oxford; Fellow of All Souls' College; B.A., 1827; D.C.L., 1841; Student of Lincoln's Inn, 1827.

140. **Baldwin, Charles Frederick**—born in London, May 2, 1812; son of Charles Baldwin, Proprietor of *Baldwin's Weekly Journal;* left 1829.

Holy Orders, M.A.; Curate of Hampton, Middlesex, in 1845.

141. **Ross, Robert**—born at Colombo, December 27, 1813; son of Major-General John Ross, Lieutenant-Governor of Guernsey; left 1827.

52nd Regiment; H.P., 1842, as Captain; afterwards Barrack Master at Devonport.

142. **Ross, John Moore**—born at Bath, November 3, 1818; brother of No. 141; left 1827.

Ensign, 48th Regiment, 1838; Captain, 1840; and retired about 1841.

143. **Chilcott, Francis George Clarke**—born at Burton, Dorset, July 2, 1819; son of John Chilcott; left 1827.

Vide Add: et Corr:

MICHAELMAS TERM, 1826.

144. **Kitson, Edward**—son of Edward Kitson.

Private pupil of Principal; B.A. and Fellow of Balliol College, Oxford; Holy Orders, 1826; Chaplain, R.N., 1829; Chaplain, Malta Dockyard, 1841; and Greenwich Hospital, 1845 to 1865; Rector of North Huish, Devon, 1870, until his death in 1873.

145. **Ozanne, Martin**—born in Guernsey, March 22, 1814; son of Peter Ozanne and Mary Martin; vide 253, 263, 346; left 1831.

Scholar of Pembroke College, Oxford, 1831-36; died as an undergraduate in 1836; buried at the Castel, Guernsey.

146. **Kennedy, Fred. William Henry**—born in Trinidad, December 23, 1813; son of Captain William Kennedy, Royal West India Rangers; left 1827.

Vide Add: et Corr:

147. **L'Estrange, Henry**—born at Dublin, January 6, 1810; son of Major Christopher Carleton L'Estrange, Market Hill, co. Fermanagh, who assumed the name of Carleton in 1830; left 1828.

Trinity College, Dublin; B.A.; no profession; died, 1839.

148. **L'Estrange, Geo. Jackson** (afterwards **Carleton**)—born at Dublin, November 30, 1811; brother of No. 147; left 1828.

Succeeded his father at Market Hill; took the name of Carleton; was a Director of the P. & O. Steam Navigation Company; died at Southampton in 1881.

149. **L'Estrange, Christopher**—born in Fermanagh, January 14, 1813; brother of No. 147; left 1829.

Was a Solicitor and Land Agent in Sligo; residence, Kevinscourt, co. Sligo; died in 1889.

150. **Smith, Haskett**—born at Brighton, October 8, 1813; son of Thomas Smith; left 1831.

Ensign, 79th Highlanders, 1835; retired as a Captain; residence, Bath.

151. **Potenger, Anthony Delacombe**—born at Edmonton, March 30, 1818; son of Rev. Richard Potenger, Rector of St. Martin's, Guernsey, and Sophia Maingy; left 1835.

H.E.I.C.S. Bengal Establishment; killed in the retreat from Cabul, while in command of the Light Company, 5th Regiment, N.I., in 1842.

152. **Andrew, David Thomas**—born in London, February 23, 1814; son of Alexander Andrew; left 1829.

Emigrated to Van Diemen's Land, but his health gave way; died on passage home to England.

153. **Utermarck, John de Havilland**—born in Guernsey, December 2, 1818; brother of No. 82; left 1836.

Université de France, Caen; B. en Droit, and D. en Droit; Guernsey Bar, 1839 Queen's Comptroller, 1845, in succession to John Thomas de Sausmarez; Queen's Procureur, 1851, vice Charles de Jersey; Director of Elizabeth College, 1864-9; succeeded Sir P. Stafford Carey, as Bailiff of Guernsey, 1883; died 1884.

154. **Powell, Thomas Sidney**—born in Southampton, December 18, 1813; son of Lieut.-Colonel Walter Powell and Julia Lihou; vide 192; son, vide 1317; left 1829.

Ensign, 1826, placed on half-pay same day for three years; posted Ensign, 40th Regiment, 1829; Captain, 1835; exchanged 6th Regiment, 1839; Brevet-Major, 1839; exchanged 57th Regiment, 1848; Brevet-Lieut.-Colonel, 1851; promoted Junior Lieut.-Colonel, 53rd Regiment, 1855; acted as A.D.C. and Persian Interpreter to Lord Keene throughout the Afghan Campaign, 1838-39, (Brevet-Major and medal for Ghazni); Kaffir War, 1846-7, (medal); Crimea, 1854-56, Balaclava, Inkerman, Sevastopol, (medal and clasps, C.B.); went to India in command of the 53rd Regiment, and was appointed Commandant of Fort William, Calcutta; Indian Mutiny, 1857; killed in action at Kudjwa, 1857, while in command of a field force, consisting of 53rd Regiment, R.N. Brigade, Highlanders, etc.; was an excellent Persian and Oriental scholar.

155. **Welch, Beverley William**—born at Stansted, Essex, July 2, 1817; brother of No. 119; left 1827.

Also Merchant Taylor's School; business in London; died about 1879.

LENT TERM, 1827.

156. **Ross, Archibald Patrick George**—born at Cintra, February 3, 1815; son of Colonel Archibald Ross, 91st Foot, and Lieut.-Colonel in Portuguese Army; left 1828.

Royal Engineers, 1833; Captain, 1846; Lieut.-Colonel, 1856; Colonel, 1861; died in 1868.

EASTER TERM, 1827.

157. **Naftel, John Thomas**—born in Guernsey, December 3, 1817; brother of No. 62; left 1831.

Emigrated to Canada.

158. **Bréhaut, Hilary**—born in Guernsey, March 7, 1816; son of Hilary Thoume Bréhaut; left 1830.

Business in High Street, Guernsey.

159. **Mauger, Oliver**—born in Guernsey, March 14, 1817; son of Dr. John Mauger, F.R.C.S.; vide 185, 321, 709; left 1832.

Medicine, M.B.; Haileybury College; Bengal Establishment H.E.I.C.S.; died at Hackney, 1849.

160. **Le Pelley, Edward**—born in Guernsey, August 2, 1816; son of Edward Le Pelley, Canichers, and Elizabeth Mollet; left 1829.

Entered a Mercantile House at Rio de Janeiro; died young at Rio.

TRINITY TERM, 1827.

161. **Corbin, Marc Antony Bazille**—born in Guernsey, October 10, 1814; son of William Corbin, of La Porte, Lieut.-Colonel, R. G. Artillery, and Mary Carré; son, vide 1315; left 1829.

Medicine; St. Thomas', Guy's, and Paris; M.R.C.S., 1836, and F.R.C.S., 1852; L.S.A., 1836; Surgical Prizeman and Cheselden Medallist, 1834; medical and obstetric prizes, 1835; Director of Elizabeth College, 1878-83, 1886-7; Assistant-Surgeon and Surgeon, R.G.A., 1833-65; Inspector-General of Hospitals on the staff, R.G.M., 1865; placed on unattached list, 1884, at his own request, his services being acknowledged by a flattering General Order; practice in Guernsey in partnership with No. 1315.

162. **Thoume, James**—born in Guernsey, April 19, 1816; son of James Thoume, Bon Air, and Mary Quertier; son, vide 1014; left 1831.

Shipping merchant, London and Australia; died in Natal, 1864.

163. **Kidd, John Tyrwhitt Davy**—born April 14, 1816; son of Rev. Thomas Kidd; left 1827.

St. John's College, Oxford; B.A., 1836; Holy Orders, 1839; Rector, St. Paul's School, Calcutta, 1846-9; Chaplain and Secretary, Bengal Military Orphan School, at Kidderpur, (named after him), 1849-54; then Chaplain, H.E.I.C.S., Madras Establishment, 1854-1875; Vicar of Embsay, York, 1879; died 1895.

164. **Sanders, Frederick**—born at Exeter, June 30, 1814; brother of No. 103; left 1828.

Solicitor; firm of "Buckley and Sanders," Gray's Inn, London; died about 1885.

165. **Lyons, Edmund Moubray**—born at Lymington, June 27, 1819; brother of No. 112; left 1828.

Entered R.N. in 1829; specially promoted to Captain in 1849 for his exertions in suppression of piracy in Chinese waters, and highly commended by the Foreign Office; for his services in the Straits of Kertch the Admiralty expressed their high approval; commanded H.M.S. *Miranda* during the Crimean War, and was gazetted six times for his services with that vessel (once with Lord Raglan's high commendation); severely wounded on 23rd June, 1855, in an attack on the sea defences of Sevastopol, and died the same day from the effects of his wounds.

166. **Chepmell, William Henry**—born in Guernsey, June 8, 1818; brother of No. 27; left 1836.

Open Lusby scholar, Magdalen Hall, Oxford, 1838; B.A. (2nd class classics, and 3rd class math.) 1841; Holy Orders, 1842; Fellow of Jesus College, Oxford, 1842 to 1876; Curate of the Vale, Guernsey, and of St. Peter Le Bailey, Oxford, 1844 to 1846; died in Guernsey, 1876.

167. **Le Mesurier, Henry**—born in Canada, October 20, 1817; son of Henry Le Mesurier, of Alderney and Quebec, and Julia Guérout; left 1832.

Merchant in Quebec; died about 1860.

168. **Le Mesurier, William**—born in Canada, March 14, 1819; brother of No. 167; left 1832.

Asst. Comm. Gen., Canada, 1842; West Australia, 1850; Dep. Comm. Gen., Canada, 1860; present at storm and destruction of the Mandingo town of

Bambacoo on river Gambia, 1849; also of the Chief's town, Keenung, on the following day, and during defeat of the enemy on the plain of Quenella; his widow allowed an extra pension for his services during the Irish famine; died 1862.

169. **Fisher, Henry**—born in London, June 11, 1811; son of Francis Fisher; left 1828.

Vide Add: et Corr:

170. **Saunders, William Herbert**—born at Cork, November 17, 1811; son of John Saunders; left 1828.

Trinity College, Dublin; B.A.; Holy Orders; Vicar of Cloyne, Middleton; and also of Carrigtohill, Cork; died at Brussels in 1882.

171. **Saunders, Arthur John**—born at Cork, February 19, 1814; brother of No. 170; left 1828.

Educated for the Law, but unable, from ill-health, to follow up the profession; died at Leghorn about 1875.

172. **Doyle, John Charles**—born at Barbados, September 11, 1813; son of Sir Bentinck Cavendish Doyle; left 1831.

Settled in Canada; Bank of Montreal, about 1842.

MICHAELMAS TERM, 1827.

173. **Baldwin, George Dimsdale**—born in London, August 12, 1812; son of Robert Baldwin; left 1830.

Was Deputy Clerk of the Peace for the county of Middlesex; died at the Sessions House, Clerkenwell Green, in July, 1864.

174. **Pringle, James Jones**—born at Gibraltar, August 15, 1815; son of Robert Pringle, Ordnance Store-keeper at Gibraltar; vide 270, 425; left 1833.

Settled in Australia and died there.

175. **Sampson, Samuel**—born at Collerton, Devon, October 1, 1808; son of Samuel Sampson; left 1828.

St. Aidan's Theolog. College,; Holy Orders, 1854; P.C. of St. Timothy, Walton-on-the-Hill, Liverpool, 1862 to 1867; died in 1875, near Bath.

LENT TERM, 1828.

176. **Arnold, Andrew**—born in Guernsey, November 25, 1817; brother of No. 111; left 1830,

Went to Gothenburg; occupation unknown; died in Guernsey, 1836.

177. **Cardew, Christopher Baldock**—born in Guernsey, November 18, 1817; brother of No. 44; left 1830.

Royal Military College, Sandhurst, (special certificate); Ensign, 74th Regiment; retired as Captain in 1848; served as Gentleman of the Chamber under his father-in-law, the first Baron Westbury (Lord Chancellor); Clerk to the Patents of the Great Seal, 1864, and a Director of the Brighton Railway, 1867; died in 1893.

178. **Napier, George Thomas Conolly**—born in Essex, January 4, 1816; son of Colonel Sir G. T. Napier; vide 187; left 1829.

Ensign, 53rd Regiment, 1832; A.D.C. to his father, 1841; appointed by his uncle, Sir Charles Napier, Commander-in-Chief in India, as Inspector General of Irregular Cavalry, but found, on arrival, that the appointment had not been sanctioned; afterwards commanded the Cape Mounted Rifles at Battle of Givanga, and throughout the Kaffir War, 1846-47, (Brevet-Lieutenant-Colonel); also Kaffir War, 1850-52, (medal); commanded the Cavalry Brigade at the action of Berea, (C.B.); Colonel Commandant of the 96th, and subsequently of the 22nd Regiment; died as a Lieutenant-General in 1873.

179. **Orme, William Henry**—born at Abbeytown, Ireland, May 28, 1815; son of Major Thomas Orme, of Ballina; left 1831.

Gentleman Commoner, St. John's College, Oxford; B.A., 1840; served with the 3rd Light Dragoons during the Sutlej Campaign, 1848-49; present at Battles of Moodkee and Ferozeshah, at which last he was severely wounded in the arm, (medal and clasp); Captain, 85th Regiment, and A.D.C. to his uncle, Sir James Jackson, K.C.B., Commander-in-Chief at the Cape; became a Lieutenant-Colonel and Fort Major in Guernsey, where he died in 1879.

180. **Orme, George**—born at Abbeytown, Ireland, October 10, 1816; brother of No. 179; left 1831.

No profession; living on his own estate, Castle Lacken, co. Mayo.

181. **Orme, Thomas**—born at Abbeytown, Ireland, March 8, 1818; brother of No. 179; left 1832.

Gazetted Ensign, 85th Regiment, but died in Jersey before he could join.

182. **Simmons, James Egbert**—born in Jersey, December 11, 1815; son of Capt. Thos. Frederick Simmons, R.A., (of Langford, Somerset), and Mary Perry; vide 183, 188, 297, 298, 392; left 1829.

Ensign, 2nd (Queen's) Regiment, 1832; Captain, 1841; 5th Regiment, 1843; Brevet-Major, 1854; Campaign in Afghanistan and Beloochistan, as Adjutant of 2nd Queen's; storm and capture of Ghuznee (medal) and Khelat; severely wounded in both actions; killed while in command of 1st Battalion, 5th Fusiliers, at Lucknow in September, 1857.

EASTER TERM, 1828.

183. **Simmons, Thos. Frederick**—born at Woolwich, July 12, 1814; elder brother of No. 182; left 1831.

Postmaster, Merton College, Oxford, 1833; Ensign 72nd Highlanders, 1833; senior department Royal Military College, Sandhurst, 1840, (extra certificate with special honours—vide note below No. 14); Captain, 1842; Brigade Major at York in 1844; retired in 1846, and went to Worcester College, Oxford; B.A., 1848; M.A., 1859; Holy Orders, 1848; Rector of Dalton Holme, near Beverley, Yorks, and Canon of York; editor of the *Lay Folks' Mass Book* for the Early English Text Society; died, 1884.

184. **Carter, John Chilton Lambton**—born in Donegal, January 31, 1817; son of Col. John C. L. Carter (44th Regt.) and Augusta McCrea; vide 237; left 1828.

Ensign, 44th Regiment, 1834; Captain, 53rd Regiment, 1844; sold out in 1852, as a Captain, and went to New Zealand.

185. **Mauger, Mansell**—born in Guernsey, March 24, 1818; brother of No. 159; son, vide 1905; left 1833.

In a banking firm at Havannah for twenty-seven years; died in Guernsey in 1885.

186. **Baynes, Frederick William**—born at Woolwich, August 15, 1815; youngest son of Colonel Chas. Baynes, R.A., and Henrietta Le Marchant; left 1833.

H.E.I.C.S. Madras Establishment, 22nd Regiment, N.I.; retired as Captain about 1851, and died at Weston-Super-Mare in 1860.

TRINITY TERM, 1828.

187. **Napier, John Moore Augustus**—born in Essex, February 16, 1817; brother of No. 178; left 1829.

Ensign, 68th Regiment; Captain in 1842; Military Secretary to Sir Chas. Napier during campaign against tribes on the Banks of the Indus, 1845; killed in action in 1846.

188. **Simmons, Charles John**—born in Ireland, August 26, 1817; brother of No. 182; left 1832.

Solicitor; practised at the Bar in Tasmania; Secretary to the Governor of Norfolk Island; returned to England and practised as a Solicitor near Bristol, and held the appointment of Clerk to the Magistrates; after his retirement was nominated J.P. for the county of Somerset; died in 1894.

189. **Campbell, John Graham**—born in Edinburgh, November 23, 1811; son of Archibald Campbell; vide 301; left 1829.

Laird of Shairvan, Argyleshire; held a commission in the Austrian Army, but never joined; served in R.G.M. for some time; D.L. and J.P. for Argyleshire; died in 1889.

MICHAELMAS TERM, 1828.

190. **Irving, Samuel James Crammer**—born at Burr, King's Co., August 29, 1815; son of Lieutenant-Colonel William Irving; left 1831.

Ensign, 28th Regiment; retired as Lieutenant in 1837.

191. **Henderson, James**—born at Calcutta, September, 1, 1817; son of James Henderson; left 1828.

Vide Add: et Corr:

192. **Powell, Richard Ashmore**—born in Guernsey, July 12, 1816; brother of No. 154; left 1829.

Entered the R.N. in 1831; promoted to Commander, 1851; Crimean War, 1854-55, (medal, Knight of the Legion of Honour, Medjidie, C.B. for services in the Black Sea); awarded the Spanish Order of "Commander of Charles III." for his attack on pirates and rescue of Spanish vessels; Commodore in the Pacific, 1866-71; retired Vice-Admiral, 1871; Nautical Assessor to the Wreck Commission at the Board of Trade; died 1892.

LENT TERM, 1829.

193. **Brock, Frederick Saumarez**—born in Guernsey, August 27, 1817; brother of No. 46; left 1835.

Superintendent of private mines and smelting works at Carthagena, Spain, for twenty-two years; and at Rennes, France, for sixteen years; died in Guernsey in 1891.

194. **Allez, Peter Daniel**—born in France, February 13, 1817; son of Peter Allez and Mary Martel Bredthafft; left 1831.

Established in business as a chemist in Guernsey; died 1885.

195. **Allez, Bredthafft**—born in Guernsey, June 11, 1819; brother of No. 194; son, vide 1799; left 1832.

Solicitor and Notary, Guernsey.

196. **Collings, John Elias**—born in Guernsey, September 11, 1821; brother of No. 48; left 1835.

Ensign to Lieut.-Colonel in the 33rd, with which regiment he served throughout the Eastern Campaign, 1854-55; present at battles of Alma and Inkermann, Siege of Sevastopol, assault of 18th June, (medal and three clasps, Brevet Lieut.-Colonel, Knight of Legion of Honour, Medjidie, Sardinian and Turkish medals); commanded a Brigade in Abyssinian Campaign (mentioned in despatches, medal and C.B.); commanded brigade depôt at Halifax, 1873-4; General (retired) 1881; died in Guernsey in 1886; tablet in the Parish Church, St. Peter Port.

197. **Dalgairns, William Guille**—born in Guernsey, February 9, 1822; brother of No. 124; left 1838.

Medicine, M.D.; went out to New South Wales, and died at Windsor, N.S.W., in 1879.

198. **Lacy, Richard**—born in Guernsey, January 15, 1822; brother of No. 16; left 1838.

33rd Regiment, 1842-68; then in 59th; Ensign, 1842; Lieutenant, 1844; Captain, 1854; Brevet-Major, 1868; Brevet Lieut.-Colonel, 1877; Abyssinian Campaign, 1867-68; storming and capture of Magdala (medal); Afghan War, 1878-80; commanded a Brigade of the Quetta Field Force; occupation of Kandahar; commanded 59th Regiment at Battle of Ahmed-Khel and action of Urzoo (mentioned in despatches, medal and clasp); retired in 1881 to Neston, near Chester.

199. **Mauger, Thomas Slèque**—born in Guernsey, April 24, 1815; son of Thomas Mauger (Master, Town Hospital,) and Judith Slèque; son, vide 1225; left 1833.

In business; afterwards succeeded his father as Master of the Town Hospital, Guernsey, 1838; served for forty years as Master and died at the Hospital, of small-pox, in 1878.

200. **Vionnée, John**—born in Guernsey, March 17, 1816; son of James Vionnée and Mary Guilbert; left 1831.

Merchant at Rio de Janeiro; retired to Guernsey; High Constable, St. Peter Port, 1863; residence, Paradis.

201. **Hippisley, William Theodore**—born at Greenwich, December 11, 1817; son of Colonel Gustavus Hippisley; left 1831.

Vide Add: et Corr:

202. **Price, Cambell Knollys**—born at Deddington, July 31, 1821; son of Benjamin Price, of Westbury Manor, Bucks; left 1831.

No profession; held a commission in the Tower Hamlets Militia, 1855; resided at King's Elwyn and Llanbedr; died 1885.

203. **Tayler, Charles William**—born at Lambeth, October 22, 1819; son of Rev. Charles Tayler (Mathematical Master, Elizabeth College); vide 424, 535; left 1837.

Christ Church, Oxford; B.A., 1845; Holy Orders, 1845; Assistant Master, Marlborough College, 1844-75; Rector of Chicklade, Hindon, Wilts, 1876; died in 1886.

204. **Hutchesson, Le Marchant Francis**—born in Guernsey, July 19, 1821; son of Francis Pery Hutchesson and Elizabeth Le Marchant; vide 550; left 1836.

Worcester College, Oxford; died at the age of nineteen.

205. **O'Brien, Edmund Edward Hare**—born in Guernsey, November 25, 1818; brother of No. 23; left 1834.

Edinburgh University; Medicine, M.D. with honours; Surgeon in Ceylon Rifles, and afterwards in 60th Rifles; died in Sind, of cholera, 1848.

206. **Lawrence, George**—born at Corfu, March 21, 1819; brother of No. 91; left 1830.

Ensign, 37th Regiment; retired as a Lieutenant in 1842; and died the same year in London.

207. **Fortye, Frederic John Campbell**—born in Guernsey, March 4, 1822; son of Major Thomas Campbell Fortye; left 1831.

Ensign and Lieutenant in the 44th Regiment; killed at the Khyber Pass in January, 1842, in the disastrous retreat from Kabul, where the whole British Force, with the exception of a few individuals, was massacred.

208. **Robin, James**—born in Guernsey, November 14, 1817; son of Nicholas Robin; vide 510; left 1832.

Merchant in Adelaide; Brazilian Consul, and a J.P.; died in 1894.

209. **Grainger, Frederic William**—born in Guernsey, September 3, 1816; son of John Grainger; left 1831.

Probably the Frederick William Grainger, who was a Foreign Provision Broker of London in 1854; firm of "Trimmer and Grainger."

EASTER TERM, 1829.

210. **Carey, Carteret Priaulx**—born in Guernsey, November 29, 1819; son of John Carey (Castle Carey) and Matilda Priaulx; vide 556, 800; son, vide 1505; left 1831.

Wadham College, Oxford, 1835; B.A. and M.A.; Holy Orders, 1842; Incumbent of St. John's, Guernsey, 1846; died in Guernsey in 1858; published an annotated edition of the Book of Job.

211. **Somerset, Edward Arthur**—born in Paris, February 21, 1817; son of Lord Robert Somerset, G.C.B.; left 1831.

Rifle Brigade, 1836, with which he served in the Kaffir War. 1852-53 (medal); also Eastern Campaign, 1854-55, Alma, Balaclava, Inkermann, Siege and Fall of Sevastopol (medal and four clasps, Knight of the Legion of Honour, Medjidie, Turkish medal, C.B.); Lieutenant and Adjutant, 1840-5; Captain, 1845;

Lieut.-Colonel, 1855; Colonel, 1858; Major-General, 1868; Lieut.-General, 1877; General, 1883; retired list; Colonel of the Worcestershire Regiment, 1881, and of the King's Royal Rifle Corps, 1884; J.P. for Monmouth; M.P. for West Gloucester, 1868-73; died 1886.

212. **Greenway, Henry Carey**—born in Guernsey, June 12, 1821; son of Francis Greenway and Maria Jefferys; left 1837.

Emigrated to the United States, and is said to have been lost at sea.

TRINITY TERM, 1829.

213. **Roberts, John Lindfield**—born at Hurstpierpoint, August 30, 1812; son of John Pelham Roberts; left 1831.

Worcester College, Oxford; B.A., 1839; M.A., 1840; Holy Orders, 1844; Chaplain Ascot Hospital, and then of Cookham Union, Berks; died in 1881.

214. **Upton, Frank Dundas**—born at Cove of Cork, January 10, 1811; son of Clotworthy Upton, Her Majesty's Naval Commissioner at Trincomalee; left 1831.

No profession; died in London at the age of 26.

215. **Greig, Samuel Alexis**—born in London, May 15, 1811; son of Charles, and grandson of Admiral Sir Samuel Greig, Governor of Cronstadt and Admiral of all the Russias, (formerly a Lieutenant, R.N., lent to Russia); vide 217; left 1830.

No profession; died at an early age from consumption. The introduction of the name "Alexis" into the Greig family marks the friendship that existed between the Russian Royal Princes and Admiral Sir Samuel Greig who was commonly called "The Father of the Russian Navy."

216. **Cooper, Thomas Henry**—born at Lewes, October 17, 1813; son of Thomas Cooper; vide 218; left 1830.

Medicine; University College, London; M.R.C.S., England, 1843; F.R.C.S., 1858; M.R.C.P., 1859; Medical Inspector, West India Islands; afterwards Physician G.W. Railway and Metropolitan Railway; died in 1881.

217. **Greig, Charles**—born in Devon, November 15, 1815; brother of No. 215; left 1832.

Medicine, F.R.C.S., Edinburgh, 1858; M.R.C.S., England, and L.S.A., 1838, (Bristol and St. George's, London); Lecturer on Surgery at Bristol School of Medicine; was offered the post of Physician at the Russian Court (see remarks on No. 215), but decided on private practice at Clifton, Bristol, where he died in 1884.

218. **Cooper, George Percival**—born at Lewes, January 6, 1815; brother of No. 216; left 1830.

Died young.

219. **Ellman, Edward Boys**—born at Firle, September 7, 1815; son of John Ellman; left 1832.

Wadham College, Oxford; B.A. (1st class Math., and 4th class Lit. Hum.) 1838; M.A., 1847; Holy Orders, 1838; Curate of Berwick, 1838-44; Vicar of Wartling, 1844-6; Rector of Berwick, 1846.

220. **Gell, Alfred**—born at Lewes, January 21, 1817; son of Francis Gell (Solicitor); left 1831.

Legal profession; practised at Lewes and afterwards at Eastbourne, Sussex; was Clerk to the Magistrates of the Hailsham Division of Pevensey; died at Eastbourne in 1849.

221. **Lowdell, Stephen**—born at Lewes, April 3, 1820; son of Stephen Lowdell; left 1831.

Legal profession; died in 1871.

222. **Proctor, George Henry**—born at Bridgnorth, November 20, 1820; son of Dr. Proctor (Principal, Elizabeth College); left 1832.

Balliol College, Oxford; M.A., 1845; Holy Orders, 1842; Assistant Master, Marlborough College, 1846-9; Curate of Stamford in the Vale, Berks; Assistant Chaplain H.M. Forces in the Crimea; died at Scutari, during the campaign, in 1855; tablet in Stamford Church to his memory.

223. **Blair, Thomas James**—born at Brighton, January 22, 1820; son of Dr. Thomas Blair; left 1832.

Also Rugby; emigrated to New South Wales; returned after forty years.

224. **Crockford, George Marshall**—born at Lewes, August 13, 1814; son of William Crockford; left 1831.

Medicine; M.R.C.S., England, 1837; L.S.A., 1838; practised at Lewes, Sussex, where he died in 1881.

225. **Wigney, William**—born at Brighton, March 15, 1814; son of William Wigney; vide 227; left 1831.

Banking business at Brighton; afterwards a squatter in Australia; returned to Brighton, and died there at the age of 37.

226. **Wigney, George**—born at Brighton, January 16, 1816; son of George Wigney, and cousin of No. 225; vide 312; left 1832.

Wine merchant; died in 1848 or 1849.

227. **Wigney, Robert Podmore**—born at Brighton, April 30, 1816; brother of No. 225; left 1832.

No occupation; died at Edinburgh in 1858.

228. **Blaker, Harry Mills**—born at Brighton, December 11, 1816; son of Harry Blaker; left 1832.

Medicine; M.R.C.S., 1839; L.S.A., 1840; practised at Brighton; died in 1869.

229. **Blaker, Walter Leopold**—born at Brighton, March 11, 1818; brother of No. 228; left 1832.

Died at the age of 17.

230. **Tompsett, Benjamin**—born at Mayfield, December 2, 1813; son of Benjamin Tompsett; left 1830.

Engaged in business as a miller or mill-owner, Mayfield, Sussex; died in 1860.

231. **Vigne, Felix**—born at Tottenham, May 20, 1813; son of Henry Vigne; left 1830.

Stockbroker, London; died about 1892.

232. **King, Thomas**—born at Lewes, February 2, 1814; son of Thomas King; left 1830.

Practised as a solicitor at Brighton, where he died at a comparatively early age.

233. **Sampson, James King**—born at Hailsham, November 26, 1816; son of Richard King Sampson and Elizabeth King; left 1831.

Medicine, (Guy's Hospital); M.R.C.S. and L.S.A., 1840; F.R.C.S., Eng., 1861; practised for nearly thirty years at Southampton; retired, from ill-health, to Abbotsfield, near Southampton, about 1869.

234. **Sheppard, William**—born in Guernsey, March 13, 1819; son of Hannibal Sheppard and Mary Agnew; left 1830.

Merchant service; died in New Zealand in 1879.

235. **Lutman, John Henry**—born at Halifax, Nova Scotia, July 29, 1822; son of John Lutman; left 1830.

24th Regiment, from Ensign (1841) to Major; served with that regiment in Punjaub Campaign, 1848-1849, including the passage of the Chenab, and battles of Sadoolapore, Chillianwallah, and Goojerat (medal with two clasps); retired in 1858; residence, Hammersmith.

236. **Collas, Peter**—born in Guernsey, June 17, 1819; son of Captain Peter Collas and Judith de Putron; left 1830.

Merchant at Dantzig; H.B.M. Vice-Consul and Consul for U.S.A.; died 1889.

237. **Carter, William Frederic**—born in Tipperary, July 10, 1819; brother of No. 184; left 1834.

Ensign, 63rd Regiment, 1837; Lieutenant, 1841; Captain, 1847; Brevet-Major, 1855; Lieut.-Colonel, 1860; served in the Eastern Campaign, 1854-55, with 63rd Regiment, including battles of Alma, Balaclava, and Inkermann, expedition to Kertch, fall of Sevastopol (succeeded to the command of the regiment at the last attack), bombardment and capture of Kinburn (medal with clasps, Brevet-Major, Knight Legion of Honour and Medjidie); died 1867.

238. **Agnew, John**—born in Guernsey, September 18, 1817; son of James Agnew and Elizabeth Arnold; left 1831.

Merchant in the Brazils for many years: afterwards Purser in the Royal West Indian Mail Packet Service; died on his homeward voyage in 1843.

239. **Chepmell, Edward Charles**—born in Guernsey, February 10, 1820; brother of No. 27; left 1834.

Medicine; studied in Paris and Edinburgh (M.D. Edin., 1844); practised in London as a Homœopathist; author of several important medical works; died at Florence in 1885.

240. **Collier, John Pycroft**—born in London, April 22, 1819; son of John Collier; vide 333; left 1831.

Also King's College, London, for six years; Civil Service; H.M. Treasury, 1840 to 1867; transferred to H.M. Paymaster General's Office in 1868, as Assistant Paymaster General; retired in 1885; residence, Reigate, Surrey.

241. **Proctor, Robert**—born at Horne, Sussex, November 11, 1821; son of Robert Proctor; left 1830.

No profession; an invalid all his life.

242. **Woolley, John Maude**—born at Stockwell, Surrey, April 17, 1814; son of John Woolley; vide 244; left 1830.

Engaged in the Australian Customs; Sub-Collector at Blanchetown; died in Australia about 1885.

243. **Woolley, William Stafford**—born at Walworth, Surrey, March 5, 1815; son of William Woolley, left 1831.

A stockbroker; died in London in 1886.

244. **Woolley, George**—born at Camberwell, February 5, 1817; brother of No. 242; left 1831.

Entered the Royal Navy, and was drowned at sea at an early age.

245. **Kirby, William Walter**—born in Brittany, April 13, 1822; son of William Kirby; left 1830.

Queen's College, Cambridge; B.A., 1850; M.A., 1856; Holy Orders, 1850; Vicar of Appledore, 1856-62; Rector of St. Dunstan's-in-the-East, 1862-72; Vicar of Cheshunt, Herts, 1871-8, and Rector and Rural Dean of Barnsley, Yorks, 1878; Secretary, S. American Missionary Society, 1863-71; Hon. Canon of Wakefield, 1888; residence, Barnsley.

246. **Mauger, Peter**—born in Guernsey, July, 1820; brother of No. 68; left 1831.

Drowned on his trial voyage, (in the *Caledonia*, his father's vessel), about Christmas Day, 1836.

247. **Saunders, William Mackenzie**—born at Portsmouth, August 2, 1818; son of George Saunders; left 1830.

Medicine; M.D., Aberdeen, 1847; M.R.C.S., Eng., 1840, (London Hospital); Surgeon, R.N.; Staff-Surgeon, H.M. Dockyard, Devonport, 1873; Author of "*Hints on Naval Hygiene.*"

248. **Goodwin, William Higman**—born in Guernsey, May 6, 1817; brother of No. 52; left 1831.

Died at the age of twenty.

249, **Le Marchant, Robert**—born in Guernsey, October 28, 1819; brother of No. 57; left 1835.

Trinity College, Dublin, (prizes in Div., Logic, and Math.); B.A., 1840; M.B., 1841; M.A. and M.D., 1845; Holy Orders, 1849; Curate of Harberton, 1857-9, and Dawlish, 1859-62; Rector of Little Risington, Oxford, 1862.

250. **Sarmiento, Gabriel**—born at Zabeness, Spain, March 18, 1817; son of Augustine Sarmiento; left 1831.

Vide Add: et Corr:

251. **Carey, Frederic Charles**—born in Guernsey, June 21, 1818; brother of No. 20; son, vide 1304; left 1832.

Worcester College, Oxford; B.A., 1842; Holy Orders, 1843; Curate of St. Martin's; Rector of the Castel, Guernsey, 1860-75; died at West Buckland, 1879.

252. **Carey, Lucius**—born in Guernsey, May 8, 1820; brother of No. 20; left 1832.

Settled in Canada, where, for a time, he was engaged in farming; died at Toronto in 1884.

253. **Ozanne, Thomas Davenport**—born in Guernsey, August 5, 1819; brother of No. 145; son, vide 1458; left 1830.

Private tuition, 1830-4, when he went to the U.S.A.; Trinity College, Connecticut; B.A., 1843; M.A., 1848; Holy Orders, 1844; ordained Deacon in U.S.A., and Priest in England, 1847; Curate of St. Peter Port, Guernsey, 1846-7; returned to America, and held various cures in Louisiana, Kentucky, and Mississippi, 1848-62. At the height of the Civil War, August. 1862, succeeded, with the help of No. 112, Lord Lyons, in taking his family through the lines of the combatants, viâ New Orleans, then occupied by the Federals, and settled in Guernsey, where he died in 1868; wrote "*The South as it is*," 1863.

254. **Fanshawe, Richard William Henry**—born at Holme, Devon, June 17, 1819; son of the Rev. John Fanshawe; left 1831.

Ensign, H.E.I.C.S., 1837, 1st European Bengal Fusiliers; Afghan Campaign, 1838-39-40; capture of Ghuzni (medal); Sutlej Campaign; battles of Ferozeshuhur (wounded), and Sobraon (medal and clasps); Burmah Campaign, 1852-53; relief of Pegu, 1852; D.A.A.G. to Martaban Column (mentioned in despatches, medal and clasps); volunteer under Major Montgomery at the defeat of the rebels near Allyghur (mentioned in despatches); thanks of the Government for services during the rebellion; invalid establishment, as Captain, 1853; promoted to rank of Major, 1861, for services during Mutiny; Chief Inspector of Post Offices in Burmah in 1872; died about 1886.

255. **Cross, William Blackwell**—born at Bristol, April 11, 1818; son of William Cross; left 1830.

Solicitor at Bristol; died about 1852.

MICHAELMAS TERM, 1829.

256. **Lainé, Thomas**—born in Guernsey, November 27, 1815; son of John Lainé and Mary Le Poidevin; left 1831.

Also St. Servan's College; business at St. Sampson's, Guernsey; one of the partners in the firm of "Lainé & Sons"; died at his residence, "Les Bas Courtils," in 1877.

257. **Dobrée, Peter Stephens**—born in Guernsey, January 15, 1824; son of Augustus Dobrée and Sophia Smith: son, vide 1338; left 1839.

Trinity College, Cambridge; B.A., 1846, and M.A., 1852; Holy Orders, 1849; Incumbent of Clandown, near Bath, 1852; Chaplain to the troops in Guernsey, 1858 to 1879; resided at Ronceval, Guernsey, where he died in 1879; was Director of the College, 1857-63, and 1870-6.

258. **Mansell, John Lukis**—born in Guernsey, July 18, 1816; son of Frederic Mansell, Jurat, of the Vauxbelets, and Ann Lukis; left 1831.

Banker; firm "C. J. Hambro and Son," at Copenhagen, 1833-8; business at Stettin, 1838-40, and then in Guernsey, 1840-57; held commission in the R.G.M., retiring as Major, on his election as Jurat of the Royal Court, in 1857; was Constable, St. Peter Port, 1853-5, and Member of the Central Douzaine, 1855-7; served as Jurat till 1866, when he resigned, but was re-elected in 1867, and held office till 1897; was Supervisor of the States, 1871-5, and Consul for Denmark, 1855-87; created "Chevalier de l'Ordre Royal du Danebourg" by the King of Denmark, 1897, a decoration offered in 1887, but declined; residence, Queen's Road.

259. **Bisson, Nicolas John**—born in Guernsey, January 15, 1817; son of Nicolas Bisson, and Eliza Headly; son, vide 1002; left 1835.

Medicine; M.R.C.S., Eng., 1838; L.S.A, 1839; Surgeon to the Alderney Defence Works; practised in Alderney and Guernsey; died in 1868.

260. **Goodwin, James Gray**—born in Guernsey, February 8, 1820; brother of No. 53; left 1831.

Captain in the Merchant Service, in an Australian line of ships; died 1873.

261. **Martin, Stephen Touzeau**—born in Guernsey, January 23, 1820; son of Stephen Martin, and Elizabeth Touzeau; left 1831.

Business in Guernsey; for some time owner of the island of Herm; subsequently emigrated to the U.S.A., and died in Nebraska, in 1895.

262. **Mauger, Edward Cooke**—born in Guernsey, March 16, 1819; brother of No. 81; left 1835.

Emigrated to the U.S.A., and died there.

263. **Ozanne, John**—born in Guernsey, February 13, 1816; brother of No. 145; son, vide 1129; left 1830.

Also student in Paris; Université de France, Paris, B. ès L., 1834; M.D. (Paris) 1840; practised in London, 1841-4; with Dr. Curie opened the first homœopathic hospital in London; practised as a homœopathist in Guernsey, 1844, till his death in 1864; was Surgeon on the Staff, R.G.M., 1860; the original editor of the "*Homœopathic Review*," and of the "*Medical Observer*;" contributed largely to medical journals, both English and French.

264. **Jones, Edward**—born at Bath, March 17, 1815; son of Thomas Jones; left 1832.

Wine Merchant.

265. **Hocart, Thomas**—born in Guernsey, September 30, 1817; brother of No. 115; left 1832.

Business at Port Adelaide, South Australia.

266. **Howe, Henry Aspinwall**—born at Blackgrove, Surrey, July 8, 1814; son of Captain Henry Howe; left 1831.

Trinity College, Dublin; M.A. and LL.D.; Rector of the High School, Montreal, Canada.

267. **Howe, Thomas A.**—born in London, September 20, 1815; brother of No. 266; left 1831.

Drawing Master, Brentwood Grammar School, since 1856.

268. **Monk, Hugh Henry**—born in Guernsey, March 2, 1817; brother of No. 60; left 1831.

Assistant Surgeon, R.N.; died at Simon's Bay, Cape of Good Hope, in 1844, when returning from China in charge of invalids in the *Algerine*, a ship which had been wrecked in China, raised, and sent home full of invalids.

269. **Power, Alfred Mansell**—born in Guernsey, September 20, 1822; brother of No. 6; left 1837.

Merchant in San Francisco; died in 1876.

270. **Pringle, Henry Goodwin**—born at Gibraltar, November 19, 1820; brother of No. 174; left 1833.

Emigrated to the West Indies and died there.

271. **Le Lièvre, Carey**—born in Guernsey, February 3, 1818; son of William le Lièvre; left 1830.

No profession; a great invalid; died about 1880.

272. **Tourle, John Joseph**—born at Lewes, Sussex, August 12, 1815; son of Thomas Tourle, High Sheriff of Sussex; left 1832.

Solicitor in London, 32, Theobald's Road, E.C.

273. **Bland, Francis William**—born at Kenilworth, Warwick, July 7, 1817; son of the Rev. Robert Bland; left 1832.

Merchant service for one voyage to China; entered the Surveyor General's Department at Sydney, Australia, about 1840, but resigned, and adopted the profession of an artist.

274. **Wade, George Thompson**—born at Dover, May 8, 1815; son of Colonel Hamlet Wade, C.B.; left 1830.

Ensign, 1836, to Captain, 1849, in the 13th Regiment; Afghan Campaign, 1838-1842; actions at Ghuznee (medal), Tootumdurrah, Jhoolghur, Baboo Khoosh Ghur, Khardurrah, Perwandurrah, Khoord Cabool Pass, Tezeen, Jugdulluck Pass, Mamoo Khail; heroic defence of Jellalabad and sorties on 14th Nov. and 1st Dec., 1841, 11th March, 24th March, and 1st April, 1842; defeat of Akbar Khan before Jellalabad (medal), storming of Jugdulluck, general action of Tezeen and re-capture of Cabool (medal); retired in 1854; afterwards H.M. Commissioner at Seychelles; died there at Government House in 1861.

LENT TERM, 1830.

275. **Bell, George William**—born in Guernsey, November 9, 1815; son of Thomas Bell, Lieut.-Colonel, 3rd Regiment, R.G.L.I., and Julia Maingy; vide 281, 716, 773, 793; left 1832.

Indigo planter for seven years in India; afterwards a settler in Canada; died in 1887.

276. **Bonamy, Henry**—born in Guernsey, August 7, 1817; son of John Bonamy and Isabella Vardon; left 1831.

Went to Rugby; died young, the result of an accident at that school.

277. **Bonamy, John Collings**—born in Guernsey, May 4, 1820; brother of No. 276; left 1832.

Ensign, 32nd Bengal N.I., 1844; Major, 1866; died as Lieut.-Colonel in Guernsey in 1870.

278. **Lacy, Edward**—born in Guernsey, October 1, 1818; brother of No. 16; left 1832.

Entered the Royal Navy in 1833; Russian War, 1854 and 1855; 1st Lieutenant H.M.S. *Furious*, at the attacks on Odessa, Sevastopol, Kertch, Eupatoria and Kinburn (Crimean medal with clasp for Sevastopol, Turkish medal, and Medjidie); China War, 1858; commanded H.M.S. *Adventure* at the operations

in the Canton and Peiho Rivers (China medal); volunteered for New Zealand War when General Sir Duncan Cameron, K.C.B. (his first cousin) commanded the troops, and was present at the battle of Rangeriri (New Zealand medal); Constable, St. Peter Port, Guernsey, 1869; awarded the "Good Service Pension," in 1878; retired Vice-Admiral, 1884; died at Blackheath in 1886.

279. **Struvé, Frederick**—born in Jersey, February 20, 1817; son of George Struvé; left 1831.

Business; died at Swansea in 1851.

280. **Cowper, Douglas**—born in Gibraltar, May 30, 1817; brother of No. 123; left 1832.

An artist by profession; exhibited two paintings at the Royal Academy, died early of consumption.

281. **Bell, Thomas**—born in Guernsey, November 5, 1820; brother of No. 275; son, vide 1337; left 1833.

Exeter College, Oxford; B.A. (1st class Lit. Hum.) 1843; M.A., 1846; Denyer Prize Essay, 1848; Holy Orders, 1845; Curate, and afterwards (1859) Rector of the Vale, Guernsey; Director of Elizabeth College, 1854-60 and 1863-9; Hon. Canon of Winchester, 1889, and Dean of Guernsey, 1892; President of the first annual O. E. Dinner, in Guernsey, 1892.

282. **Brock, James Saumarez**—born in Guernsey, April 9, 1822; brother of No. 46; left 1838.

H.E.I.C.S., Madras Army; Ensign, 32nd Regiment, M.N.I., 1841; Lieutenant, 1843; died on sick leave at Nynee Tal, in 1851.

283. **Ozanne, Richard James**—born in Guernsey, May 7, 1824; son of Richard Mansell Ozanne (page 43) and Elizabeth Thoume; vide 473; son, vide 1274; left 1841.

Pembroke College, Oxford, (Morley Scholar); B.A. (3rd class Lit. Hum.) 1846; M.A., 1848; Holy Orders, 1847; Curate of Tamworth, 1847-52; Vicar of Alfreton, 1852-4; first Incumbent of St. Matthew's, Cobo, Guernsey, 1854-8; Rector of St. Andrew's, 1858-70, and of St. Peter Port, Guernsey, 1870, till his death in 1880. The "Ozanne Hall" was erected in his memory; was Director of Elizabeth College, 1857-9 and 1860-6.

284. **Carey, George Jackson**—born in Guernsey, October 5, 1822; son of Thomas Carey (Rozel) and Barbara Jackson; vide Nos. 19, 285, 443, 561; left 1839.

Ensign, Cape Mounted Rifles, 1845; Captain, 1848; Major, 1853; Brevet-Colonel, 1854 (after nine years' service); Kaffir Wars, 1846-47, (horse wounded), and 1850-52 (slightly wounded and horse killed, medal and Brevet Lieutenant-Colonel); exchanged in 1858 into the 18th (Royal Irish) Regiment; served as Military Secretary to his uncle, Sir James Jackson, Commander-in-Chief at the Cape, 1856-7; New Zealand War, 1863-65, as Colonel on the Staff and Brigadier General (medal); commanded the expedition on the east coast to the Thames and to Tauranga; commanded at the siege and capture of the enemies' stronghold Orakau, which fell after three days' operations (C.B.), and received the surrender and submission of William Thompson, the great rebel chief in May, 1865; appointed to command the troops in Australia, in August, 1865; Acting Governor of Victoria for three months and received the thanks of the Legislature for his services; commanded an Infantry Brigade at Aldershot, 1867-71; Major-General, 1868; transferred to the command of the Northern District, 1871, and died while in command at Manchester, in 1872, at the age of 49, and was buried in Guernsey; tablet in the Town Church.

285. **Carey, Adolphus Frederick**—born in Guernsey, January 19, 1824; brother of No. 284; left 1841.

Wadham College, Oxford; B.A., 1845; M.A., 1848; Holy Orders, 1847; Curate of Badgworth, 1848-52; Chaplain at Malines, Belgium, 1852, and of Biebrich, Mayence, and Zurich, 1852-3; Curacies in England, 1854-61, (Summer Chaplain at Lugano, 1858); Vicar of Brixham, 1861.

286. **Hale, Edward Blagden**—born at Alderley, Gloucester, August 14, 1814; son of Robert Hale; left 1832.

Ensign to Lieutenant-Colonel, 82nd Regiment; Indian Mutiny, 1857-59; commanded three companies of his regiment at the relief of Lucknow, and succeeded to the command of the 5th Brigade (wounded and horse killed); commanded the 82nd at the battle of Cawnpore, and 5th Brigade at Khodagunge, and occupation of Futtehguhr; Rohilcund Campaign, commanded at Shahjehanpore (wounded); commanded 82nd at actions of Kankur and Bunkagaon; commanded a Brigade in Oude, in 1858, till the end of the campaign, (frequently mentioned in despatches, C.B., Colonel, medal with clasps); Lieutenant-General, 1877; died in 1881.

EASTER TERM, 1830.

287. **Carey, Charles**—born in Guernsey, November 14, 1820; brother of No. 50; left 1833.

No profession; settled in Paris and died there in 1877.

288. **Peckston, Thomas Snowden**—born at Westminster, May 4, 1819; son of Thomas Snowden Peckston (retired Paymaster, R.N., and Superintendent of Gas Works, Jersey); left 1831.

Trinity College, Cambridge; B.A., 1841; M.A., 1845; Head Master, Beverley Grammar School, 1842-45; Math. Master, Southwell Collegiate School, 1845-6; Holy Orders, 1845; Curate of S. Thomas', Charterhouse, London, 1852; Curate of St. Bartholomew's, Bethnal Green, 1847-9, and of several churches in the neighbourhood, 1849-65; Chaplain of Bethnal Green Workhouse, 1865-1870; died in 1874.

289. **Power, Bonamy Mansell**—born at Atherstone, Warwick, August 12, 1819; brother of No. 6; left 1833.

Accompanied Sir Drummond Stewart across the Rocky Mountains, 1844-45; Consul at Brazil, 1852-54; Queen's Messenger, Foreign Office, 1855-57; Dep. Lieutenant, Tower Hamlets; resides in London.

290. **Jarvey, James Manley**—born at Portsmouth, June 18, 1817; son of James Jarvey; left 1831.

Vide Add: et Corr:

291. **Mansell, Henry**—born in India, May 26, 1814; son of Samuel Mansell, Ensign H.E.I.C.S., and Anna Henrietta Vanspall (daughter of Governor of Cochin); left 1831.

Surgeon, H.E.I.C.S.; died at Kiana in 1839.

292. **Mansell, Samuel**—born in India, January 28, 1816; brother of No. 291; left 1832.

Business in England.

293. **Nicolls, Robert Murphy**—born at the Cape of Good Hope, July 1, 1815; son of Colonel William Nicolls and Bridget Murphy; son, vide 2377; left 1831.

Ensign, 2nd W.I. Regt., 1837; Lieut., 1839; 25th K.O.B., 1842; Captain, half-pay, 1852; 65th Regiment, 1854; Adjutant, Leicester Volunteers; retired, 1878, with rank of Major; died in 1882.

294. **Jackson, James**—born at Cairamore, Co. Mayo, September 28, 1813; son of George Jackson; left 1832.

Land Agent to different noblemen in County Mayo, Ireland; where he died.

295. **Jackson, Sidney**—born at Cairamore, June 23, 1815; brother of No. 294; left 1831.

Solicitor; died in Mayo.

296. **Jackson, Henry King**—born at Cairamore, August 28, 1816; brother of No. 294; left 1832.

Died young, from the effects of a fall in the hunting field.

297. **Simmons, William Henry More**—born at Ballingolling, August 28, 1819; brother of No. 182; left 1831.

Ensign, 76th Regiment, 1837; Lieutenant, 1839; exchanged into the 58th Regiment, 1842; died at sea off the coast of New Zealand in 1847.

298. **Simmons, John Lintorn Arabin**—born at Langford, Somerset, February 12, 1821; brother of No. 182; left 1835.

Second Lieutenant, R.E., 1837; General, 1877; Colonel Commandant, R.E., 1872; Field-Marshal, 1890; employed for three years in disputed territory on N.E. frontier of U.S.A., in construction of defence works; Inspector of Railways, 1846-50; Secretary to Royal Commissioners, Board of Trade, 1851-4; Queen's Commissioner Head Quarters Ottoman Army in Europe, 1853-57; Russo-Turkish War, 1854; Campaign on the Danube; while still a Captain, in 1854, laid out and threw up the lines of Slobodzie and Gingevo on the Danube, having entire charge of the operation, with 20,000 men of all arms under his command, a Russian army of 70,000 being within seven miles; siege of Silistria (despatches, gold medal, and medal for Silistria); Crimean Campaign, 1855; battle of Eupatoria; siege and fall of Sevastopol (despatches, medal with clasp, C.B., Brevet Lieutenant-Colonel, Turkish gold medal, Medjidie, Grand Cordon and Legion of Honour and Sword of Honour from the Sultan); Russo-Turkish War, 1855; Campaign in Asia; Her Majesty's Commissioner with Omar Pasha at battle of River Ingur, where he commanded the Division which crossed the river and turned the enemy's position, recapturing the guns and works; Her Majesty's Commissioner for laying out the Turko-Russian Boundary in Asia, 1857; Consul-General at Warsaw, 1858-60; Commandant, Royal Engineers, at Aldershot, 1860, and subsequently Director of Royal Engineer Establishment, Chatham, 1865-1868; Lieutenant-Governor (1869) and Governor (1870-1875) Royal Military Academy, Woolwich; K.C.B., 1869; Inspector-General of Fortifications, Head Quarters, 1875-1880; Berlin Conferences, 1878 and 1880; G.C.B., 1878; Governor and Commander-in-Chief, Malta, 1884-1888; G.C.M.G, 1887; Special Diplomatic Mission to Papal Court at Rome, 1889; Hon. Colonel of the Engineer and Railway Volunteer Staff Corps, 1894; President, fourth O. E. Dinner, 1895; residence, Cornwall Gardens, S.W.

299. **De Havilland, Charles Richard**—born at Bath, June 25, 1823; son of Major Charles de Havilland and Martha Saumarez; vide 606; son, vide 2115; left 1837.

Oriel College, Oxford; B.A., 1846; M.A., 1849; Holy Orders, 1846; Vicar of Downside, near Bath, 1847, and of Great Toller, Dorset, 1852; British Chaplain

at Memel and Konigsburg; built a church there, opened by the Crown Princess of Prussia (Princess Royal of England); Chaplain, Thames Mission Church, 1865-70; Secretary, S.A.M. Society, 1870-75; F.R.G.S.; Garrison Chaplain and Chaplain of the Jail and Town Hospital, Guernsey; Vicar of Cobo, Guernsey, 1882-1885; residence, George Road, Guernsey.

300. **De Havilland, Saumarez**—born at Lympstone, Devon, July 4, 1824; brother of No. 299; left 1837.

Went to Addiscombe; passed out first of the Infantry Cadets; Ensign H.E.I.C.S., Bengal Army, about 1844; drowned in the River Ganges by the upsetting of a sailing boat about 1845.

301. **Campbell, Ord**—born at Falkirk, September 11, 1816; brother of No. 189; left 1831.

Writer to the Signet, at Edinburgh, and Secretary for many years to the Board of Supervision there; died in 1890.

302. **Knowles, John**—born at Weden, Somerset, May 5, 1815; son of Michael Knowles; left 1830.

Vide Add: et Corr:

303. **Luckraft, Alfred**—born at Plymouth, March 6, 1817; son of Alfred Luckraft; left 1831.

Entered the R.N., and became Lieutenant in 1846; served in that rank until his death in 1865; for the last five years of his life he served in the Coast Guard.

TRINITY TERM, 1830.

304. **Nesbitt, Cosby Thomas**—born in London, August 31, 1814; son of John Nesbitt (St. Giles', London); left 1831.

Brasenose College, Oxford; B.A., 1837; M.A., 1840; of Lismore House, County Cavan; Barrister at Law, Inner Temple, 1843; died, 1856.

305. **Way, Arthur Edwin**—born at Denham, December 7, 1815; son of Benjamin Way (Denham Place, Bucks), and Mary Smith; left 1831.

Also Eton; Trinity College, Oxford, 1834; M.P. for Bath, 1859-65; died, 1870.

306. **Field, Arthur**—born at Westminster, November 29, 1815; son of George Field; left 1831.

Merchant in London; died at Exeter in 1847.

307. **Brush, John Ramsay**—born at Madras, February 27, 1817; left 1834.

Medicine, St. Bartholomew's and Paris; M.D. of Heidelberg, 1839; M.B., London; M.R.C.S. and L.S.A., 1840; M.R.C.P., London, 1860; F.R.C.S., Eng., 1860; Assistant Surgeon, Army Medical Department, 1841; Surgeon, 1852, served with the 26th Cameronians in the China Expedition, 1842, (medal); present at the repulse of night attack at Ningpo; capture at Chapoo, Woosung, Shanghai, Chin-Kiang-Foo, and landing before Nankin; served throughout the Eastern Campaign, 1854-55, with the 93rd Highlanders and Scots Greys; (Mackenzie's Farm, Balaclava, Inkermann, Tchernaya and fall of Sevastopol—medal with 3 clasps, Knight of the Legion of Honour and Turkish medal); half-pay, 1861; died in 1891.

308. **Musgrave, Edward Venn**—born at Camberwell, April 15, 1813; son of Thomas Musgrave; vide 332; left 1831.

Also St. Paul's School, London; left England about 1833, and has not been heard of since.

309. **D'Arcy, George Abbas Kooli**—born in London, July 30, 1819; son of Joseph D'Arcy; left 1831.

Ensign, 94th Regiment, 1837; Adjutant, 1838; Lieutenant, 1839; Captain, 1846; Major, 1852; Lieutenant-Colonel, 1854; sold out 1857; was afterwards Lieutenant-Colonel 3rd West Indian Regiment; served in Southern Mahratta and Sawunt Warrie Campaign, 1845-46; in 1861 he organized an expedition against the Robber King of Badeboo, Gambia; commanded the Militia Artillery at battle of Saba; in 1866 led the storming party of the 4th West India Regiment and Gambia Volunteers to the assault and capture of Tubabecolong, River Gambia (Sword of Honour, value 120 guineas, presented by the European merchants of Bathurst, inscribed "Devoted bravery at the stockaded town of Tubabecolong, R. Gambia, and to mark their appreciation of his government"); afterwards Governor and Commander-in-Chief of the Falkland Islands; died at Plymouth, 1885.

310. **D'Arcy, Robert West**—born in London, September 14, 1821; brother of No. 309; left 1831.

Ensign, H.E.I.C.S., 1st Bombay Grenadiers, 1839; Lieutenant, 1845; Adjutant, Khandesh Bhil Corps, 1851; J.P.; retired with the honorary rank of Captain in 1853; died about 1867.

311. **Blaker, Richard Nathaniel**—born at Brighton, November 3, 1821; brother of No. 228; left 1832.

St. John's College, Cambridge; B.A., 1844; M.A., 1847; Holy Orders, 1844; Curate of Horsham, 1844-7, and Rayne, 1847-9; Vicar of Ifield, Sussex, 1850-87; and then Rector of St. Margaret's, Worthing, where he died in 1894; he played two years in the University Eleven.

312. **Wigney, Frederick Russell**—born at Brighton, April 28, 1818; brother of No. 226; left 1832.

Died at the age of eighteen or nineteen at Barcombe.

313. **Chavannes, Robert**—born at Lausanne, August 30, 1819; son of Alexander Chavannes and Catherine Coker; left 1830.

Died in Guernsey in 1831, at the age of eleven.

314. **Chavannes, Ernest**—born at Lausanne, April 15, 1821; brother of No. 313; left 1831.

Studied at Lausanne; obtained the degree of "Licencié en Théologie," and was ordained in 1844; minister of Grandson and Commugney; tutor in England, 1845-9; and then professor of English and a bookseller at Lausanne, which business he resigned in 1866; author of several valuable historical works on Lausanne and the Canton de Vaud, etc.; died in 1894.

315. **Chavannes, Alfred**—born at Lausanne, November 7, 1823; brother of No. 313; left 1831.

Studied at Lausanne and Paris; M.D., of Halle; practised at Cottens, Canton de Vaud; died at Lausanne in 1851.

316. **Kane, Colin Campbell Abercromby**—born at Bombay, September 10, 1820; son of Christopher Kane; vide 370; left 1831.

Entered the Royal Navy in 1834; present in H.M.S. *Algerine* at the taking of Cheeson in China, 1840; gazetted and promoted for his services in China in

1841; highly commended for services, as Senior Lieutenant of H.M.S. *Osprey*, against rebel natives; he was afterwards wrecked in the *Osprey* on the West Coast of New Zealand in March, 1846; Russian War, 1854; commanded gunboats in the Baltic and the Black Sea; promoted to Commander, 1858; died at Aberdeen, 1864.

317. **Bainbrigge, Robert**—born in Guernsey, August 15, 1823; son of Major-General John Hankey Bainbrigge, Seigneur of Rohais Manor, and Sophia Dobrée; vide 511, 789; left 1836.

Ensign H.E.I.C.S., 23rd Bombay N.I., 1840; commanded Sawunt Wari Corps, 1851-1857; volunteered, while on leave of absence from India, for the Crimean War, and was attached to the 50th Regiment, in which regiment he commanded a company at the fall of Sevastopol; returned to India at the outbreak of the Mutiny and was appointed Brigade Major in the Rajpootana Field Force; killed at the age of thirty-three by an explosion at the capture of Kotah in Rajpootana (Crimean medal with clasp, and was entitled to the Indian medal and clasp.)

318. **Richards, William Thomas Cook**—born at Southbrent, April 24, 1819; son of William Richards; left 1830.

Vide Add: et Corr:

319. **Gallienne, James**—born in Guernsey, March 2, 1818; son of Matthew Gallienne and Rachel Taylor; vide 432; left 1834.

Advocate of the Royal Court, Guernsey, 1838; Queen's Comptroller, 1871; H.M.'s Greffier, 1874; author of a treatise on the Guernsey Law of Renunciation and Guarantee; Colonel Commanding 2nd Regiment, R.G.L.I.; Deputy Provincial Grand Master of Freemasons, at that time the highest office of the fraternity in Guernsey; Director of Elizabeth College, 1872-9; died in 1886.

320. **Batt, Edgar Dumaresq**—born at Abergavenny, July 21, 1817; son of Thomas Batt; vide 572; left 1832.

Medicine, M.R.C.S., Eng., and L.S.A., 1838; Assistant Surgeon, Army Medical Department, 1841; Surgeon, 1852; served with the 98th Regiment in the North China Expedition, 1842 (medal); present at the attack and capture of Kiang Foo, and at the investment of Nankin; served with the 9th Lancers in the Punjaub Campaign, and was present at the battle of Goojerat (medal and clasp); was on board the *Buckinghamshire* on passage to England with invalids, when that ship was burned and wrecked.

321. **Mauger, John de Jersey**—born in Guernsey, August 25, 1823; brother of No. 159; left 1841.

Merchant at Cuba; died at Portland, in Maine, U.S.A., in 1857.

322. **Lang, Robert Cooper**—born September 20, 1813; son of Robert Lang (Moor Park, Farnham) and Maria Francklyn; left 1831.

Business; went to the West Indies to superintend the property of his father, a West Indian merchant; died at St. Vincent on his way home in 1839.

323. **Crowdy, Henry**—born at Highworth, Wilts, March 5, 1816; son of Rev. William Crowdy (Classical Master, Elizabeth College); vide 377; left 1833.

Solicitor; practised at Highworth; died at Old Croft, Blunsdon.

324. **Tupper, Frederic William**—born in Guernsey, December 20, 1820; son of Thomas Tupper (Consular Service) and Mary Bowden; left 1834.

Assistant Surgeon, Army Medical Department, 1841; Surgeon, 66th Regiment, 1851; served also in the 21st and 62nd Regiments; died in Guernsey in 1860.

325. **De Lisle, Richard Francis Valpy**—born in London, April 7, 1818; son of Frederick de Lisle and Eliza Janvrin; left 1834.

Medicine, M.R.C.S., Eng., 1840; Assistant Surgeon, Army Medical Department, 1841; Surgeon Major, 1861; served with the 4th Regiment throughout Eastern Campaign, 1854-55, including the battles of Alma and Inkermann, siege and fall of Sevastopol (medal with three clasps, Knight of the Legion of Honour, and Turkish medal); retired as Honorary Deputy Inspector General, 1867, to Jersey and thence to Guernsey, where he died in 1894.

326. **Le Lièvre, Edwin**—born in Guernsey, December 25, 1817; son of James le Lièvre and Caroline Brown; left 1832.

Captain in the Merchant Service (East India Line), afterwards engaged by the Government, but was compelled through ill-health to give up the appointment; died in 1864.

327. **Le Lièvre, Thomas Brown**—born in Guernsey, June 19, 1819; brother of No. 326; left 1832.

Merchant at Havannah; returned in failing health and died in Jersey.

328. **Begbie, Matthew Baillie**—born in Mauritius, September 13, 1819; son of Colonel Thos. Stirling Begbie, 44th Regiment; left 1836.

Also private tuition, Edinburgh; Trinity College, Cambridge; migrated to Peterhouse; B.A., 1841 (28th Wrangler, and 3rd class in classics) and M.A.; Fellow of Peterhouse; Barrister-at-Law, Lincoln's Inn, 1844; sole Judge of British Columbia, 1858-70; Chief Justice, 1870; was knighted in 1875; was the strongest man of his day at the University and a keen sportsman; died, 1894; accorded a public funeral at Victoria, Vancouver's Island.

329. **Begbie, Thomas Stirling**—born at Chelsea, April 26, 1822; brother of No. 328; left 1836.

Engaged for three years in a West India Mercantile House, Glasgow; in 1842 started as a manufacturer on his own account, and worked up a large business in Glasgow; in 1850, joined a firm of locomotive builders, with colliery and iron works in the north of England; steam-ship owner during the Crimean War and Indian Mutiny; was actively employed by the Government in the conveyance of troops; owner of collieries in Lancashire and South Wales, and iron mines in North Staffordshire; elected F.R.G.S., 1860; residence, London.

330. **Savi, James**—born in Bengal, April 20, 1816; son of John Angelo Savi (of Elba); left 1832.

Indigo planter in Bengal; died in 1867.

331. **Maingy** (afterwards **Maingay**) **William Bonamy**—born in Guernsey, October 14, 1819; son of William Maingy and Eliza Lamb; left 1833.

Merchant at St. Petersburg for many years; residence, Exeter.

332. **Musgrave, Charles Thomas**—born at Camberwell, February 13, 1818; brother of No. 308; left 1832.

Engaged in farming in Norfolk; afterwards held a farm ("Lime End" farm) near Herstmonceux in Sussex; died there in 1876.

333. **Collier, William Proctor**—born in London, May 8, 1821; brother of No. 240; left 1831.

Civil Service; entered the Legacy Duty Office of the Inland Revenue in 1843; rose to the position of Deputy Comptroller of Legacy Duty, Dublin; retired in 1884; died in 1891.

334. **De Lisle, Charles**—born at Stoke Newington, June 14, 1819; brother of No. 110; left 1835.

Farming in Canada; died at Aylmer, from the effects of an accident, in 1874.

335. **Collings, Alfred Smith**—born in Guernsey, November 16, 1816; brother of No. 47; son, vide 1127; left 1833.

Also at King's College, London; le Collège Royal, near Caen; and Blenkendorf, Holstein; merchant at Hamburg for two years; resided in Canada and the United States for about two years; returning to Guernsey he filled various parochial and other offices, including that of Constable of St. Peter Port, was Captain in the 2nd Regt., R.G.M.; elected Jurat of the Royal Court in 1853, in succession to his uncle, Sir William Collings; he faithfully discharged the office of Jurat until his death in 1895, and was in all respects a patriotic Guernseyman; he was one of the founders, as well as Hon. Secretary and Treasurer, of the Grange Club.

336. **Tardif, Peter Bienvenu**—born in Guernsey, April 6, 1819; son of Peter Tardif and Elizabeth Robin; left 1833.

Merchant Service; was captain of a Guernsey vessel, in which he was lost at sea.

337. **Edge, Thomas**—born at Westminster, November 24, 1818; son of Thomas Edge; left 1831.

Gas engineer and gas meter and apparatus manufacturer.

338. **Reeve, John Alexander Cochrane Maxwell**—born in Guernsey, December 26, 1820; son of Rear-Admiral John Reeve and Emma Le Caplin; left 1831.

Royal Military College, Sandhurst; Civil Service; H.M. Customs, Acting Surveyor and Collector of Customs, Falmouth, Jamaica, 1846-1848; gold prospecting in California in 1850; exploring in Nicaragua in 1851; Eastern Campaign, 1854; served in the Ordnance Corps at the siege and fall of Sevastopol (medal with clasp and Turkish medal); Chief Paymaster Land Transport Corps, 1855, and Military Train, 1856; Expedition to North China, 1860 (medal and clasp); New Zealand War, 1863-1867 (medal); Paymaster, 5th Dragoon Guards, 1870; retired with rank of Major in 1875; residence, Madeira.

339. **Hawkins, Thomas Scott**—born at Bath, June 7, 1814; son of Sir J. C. Hawkins, Bart., and Charlotte Surtees; left 1831.

Ensign (1833) to Lieutenant-Colonel in the 1st (The Royal) Regiment; Lieutenant-Colonel, 1854; half-pay, 1855; Eastern Campaign, 1854-1855; served with the 1st Royals at the battles of Alma, Inkermann, and siege of Sevastopol (Brevet-Colonel, medal with clasps and Medjidie); died in 1889.

340. **Hawkins, Arthur Cæsar**—born at Bath, August 4, 1816; brother of No. 339; left 1832.

Ensign, 1st (The Royal) Regiment, 1833; Lieutenant, 1839; retired in 1848; emigrated to Natal; became a Major in the Natal Caribineers and resident Magistrate in Weenan County, Richmond and Upper Umkomangi, Natal; died in 1890.

341. **MacIntyre, Donald**—born at Swansea, October 13, 1821; son of Augustus Johnson MacIntyre; left 1831.

Vide Add: et Corr:

MICHAELMAS TERM, 1830.

342. **d'Auvergne, Charles**—born in Guernsey, July 13, 1816; son of Charles d'Auvergne and Mary Oliver Grut; left 1831.

Merchant Service; commanded for many years a vessel on the West Indian line; received the thanks of the Corporation of Belize, British Honduras, for his exertions in extinguishing a fire; emigrated to New Zealand in 1856, engaged in farming and settled at Rangiora, near Christchurch, N.Z.

343. **d'Auvergne, Edward**—born in Guernsey, August 21, 1819; brother of No. 342; left 1834.

Medicine; Guy's Hospital, London, M.R.C.S. and L.S.A., 1841; entered the Royal Navy in 1841 as Assistant Surgeon; China War (medal); Russian War (Baltic medal); died in Guernsey in 1861, after three years' illness contracted on the West Indian station.

344. **Witts, Broome Lake**—born in London, October 7, 1816; son of Broome Philip Witts; left 1832.

Also Eton; Corpus Christi College, Cambridge; B.A., 1839; M.A., 1842; Holy Orders, 1839; Incumbent of Hersham, Walton-on-Thames; died at Boulogne, 1861.

345. **Carter, William Grover**—born in Guernsey, January 15, 1817; son of James Carter and Maria Wheadon; vide 696; left 1831.

Medicine; M.R.C.S., Eng., 1843, and L.R.C.P., London, 1846; practised in London.

346. **Ozanne, Joseph**—born in Guernsey, February 6, 1821; brother of No. 145; son, vide 1724; left 1831.

Medicine; St. Thomas' Hospital; M.R.C.S., Eng., 1844; M.D., St. Andrew's, 1850; practised at St. Helen's, Lancashire, 1848-1860; in New Zealand, 1861-1862; in Tasmania, 1862-1870; retired to Guernsey in 1871, where he died in 1872.

347. **Story, Henry James**—born at St. Alban's, May 28, 1814; son of John Story (Mayor of St. Alban's); left 1831.

Also Charterhouse School; no profession; died in London in 1882.

348. **Kennedy, Edmund Besley Court**—born in Guernsey, September 5, 1818; brother of No. 42; left 1834.

Government Surveyor, New South Wales, 1840; was second in command of exploring expedition in 1846, in search of a route from Sydney to the Gulf of Carpentaria; surveyed the River Victoria, South Australia, 1847; selected by

the Government to conduct the first exploration of York Peninsula (now part of Queensland); the numbers of the expedition were reduced from thirteen to three by climate and hardships, when Kennedy himself was slain (1848) by the aborigines in the vicinity of Escape (now Kennedy) River; a tablet was placed in St. James' Church, Sydney, by Government, in pursuance of a vote of the Legislative Council of N.S.W.; Mount Kennedy in West Australia also took its name from the explorer.

349. **Kennedy, Charles Doyle Buckley**—born in Guernsey, February 4, 1821; brother of No. 42; left 1833.

Entered the Royal Navy in 1835; promoted to Lieutenant in 1846; while Gunnery Lieutenant of H.M.S. *Fox*, he was shot by a party of Burmese during an expedition against a robber chief in 1852.

350. **Grahame, Robert**—born at Edinburgh, June 11, 1816; son of James Grahame and Matilda Robley; left 1831.

Vide Add: et Corr:

351. **Bartley, Onesiphorus**—born at Bristol, March 3, 1815; son of Onesiphorus Windle Bartley (of Tasmania), and Mary Collett; left 1832.

Emigrated to the U.S.A. in 1834; died at Belleville, Canada, about 1880.

352. **Wincey, Henry**—born in Guernsey, December 1, 1820; son of Leonard Wincey and Susan de la Haye; left 1834.

Business in High-street, Guernsey; afterwards emigrated to South Australia, where he was engaged in tuition at a school in Mount Gambia, receiving high commendation on relinquishing the position.

353. **Crespigny** (afterwards **de Crespigny**) **Charles John Champion**—born at Aldborough, June 20, 1814; son of Charles John Champion Crespigny and Julia Eliza Champion; left 1831.

Reverted to the family name of de Crespigny; no profession; died in London in 1880.

354. **Crespigny** (afterwards **de Crespigny**) **George Blicke Champion**—born at Antwerp, October 31, 1815; brother of No. 353; left 1832.

Ensign, 20th Regiment, 1836; Major, 1854; Paymaster of the School of Musketry at Hythe, 1855-1881; Brevet Lieutenant-Colonel, 1859; reverted to the family name of de Crespigny in 1874; Colonel (half-pay) 1881; died in 1893.

355. **Crespigny** (afterwards **de Crespigny**) **Philip Robert Champion**—born at Boulogne, October 4, 1817; brother of No. 353; left 1831.

Reverted to the family name of de Crespigny; emigrated to Australia and engaged in farming; became a Police Magistrate at Daisy-hill, near Maryborough, Victoria; Warden of Goldfields and Coroner; died at Brighton, Melbourne, in 1889.

356. **Obins, Acheson**—born in Dublin, November 3, 1816; son of Hamlet Obins; left 1831.

Vide Add: et Corr:

357. **Balleine, John James**—born in Jersey, October 31, 1822; son of George Balleine; left 1839.

Pembroke College, Cambridge; B.A., 1846 (Jun. Opt.); M.A., 1851; B.D., 1863; Holy Orders, 1846; Curate of St. Helier's, Jersey, 1846-8; entered the Royal Navy as chaplain and naval instructor in 1849; served in H.M.S. *Centaur*, 1849-54, and *Edinburgh*, 1854-6; Russian War; fall of Bomarsund and bombardment of Sweaborg (Baltic medal); served in H.M.S. *Tribune*, 1856-60; China War (medal); and in the *Eagle* and *Boscawen*, training ships, 1860-66; Curate, 1866, and then first Vicar of St. Simon's, Jersey, 1870, till his death in 1893.

358. **Huish, Henry**—born at St. Servan, September 7, 1819; son of Henry Huish; left 1830.

Medicine; M.D. of St. Andrew's, and L.R.C.P., Edinburgh, 1843; Assistant Surgeon, 1845, and Surgeon, 1854, on the Staff in Tasmania; served in the Crimean War in 1855; was Surgeon, 5th Lancers, in 1860; Surgeon-Major, 1866; Hon. Dep. Inspector General, 1866; served with the 3rd Hussars in 1868; retired in ill-health in 1868, and died at Plymouth in 1873.

LENT TERM, 1831.

359. **Lightfoot, Thomas**—born at Kingston, Canada, December 28, 1820; son of General Thomas Lightfoot, C.B., and Cornelia Williams; left 1832.

Ensign (1838) to Lieut.-Colonel in the 84th Regiment (1869); Brigade Major at second relief of Lucknow; battle of Cawnpore; affair of Khodagunge; passage of the Kala Nuddee; commanded the 84th at the action of Alumbagh; capture of Lucknow; relief of Azimguhr; pursuit of Koer Sing; and all the operations in the Shahabad District, with those which ended in the ejection of the rebels from the Jugdespore jungles, 1858; commanded a field column under Brigadier General Douglas until the final suppression of the rebellion in Shahabad (mentioned seven times in despatches and thanked by the Governor-General; Brevet-Major and Lieut.-Colonel, C.B.; medal with two clasps); Good Service Pension; retired in 1882 as Lieut.-General; died in 1888.

360. **Lightfoot, John Granville**—born at Kingston, Canada, November 14, 1822; brother of No. 359; left 1832.

H.E.I.C.S.; 2nd Lieutenant, Bombay Artillery, 1840; Captain, 1853; Major, 1858; Punjaub Campaign; siege and surrender of Moultan; battle of Goojerat; surrender of Sikh Army at Rawal Pindi; final pursuit of Dost Mohamed (medal with two clasps); Persian Expeditionary Force, 1857 (medal); Central India Campaign, 1857-1858; siege of Rhatghur; action at Barodea; relief of Saugor; capture of Garrakota; forcing of Muddenpore Pass; siege and capture of Jhansi; battle of Betwa (sword cut); battle of Koonah; actions of Muttra and Deopora; battle of Galowlee; capture of Calpee; advance on Gwalior; battle of Morar; capture of Gwalior; battle of Jowra Alipore in Bundelcund; created a C.B. in 1859; Commandant, 1st Troop Horse Brigade, 1861; retired in 1861; died at Madeira, 1878.

361. **Martin, John Henry**—born in Guernsey, November 22, 1818; son of John Martin and Mary Henry; left 1833.

At first engaged at the foundry in the Truchot, Guernsey; afterwards partner in a school in Allez-street, Guernsey ("Collier and Martin"); also Superintendent of the Fire Brigade.

362. **Martin, Thomas**—born in Guernsey, January 8, 1820; brother of No. 361; son, vide 2145; left 1833.

Superintendent of the Continental Gas Company at Corunna and Milan, and afterwards at head quarters in London; died about 1893.

363. **Somerset, Charles Henry**—born at the Cape of Good Hope, May 8, 1820; son of Lieut.-General Sir Henry Somerset, C.B. and K.H., and Frances S. Heathcote; left 1832.

Ensign, 75th Regiment, 1836; Lieutenant, Cape Mounted Rifles, 1839, and A.D.C. on the Staff; Captain, 1847; Major, 1850; Lieutenant-Colonel, 1853; Colonel, 1854; Kaffir Wars, 1835 and 1846-47; commanded the Cape Mounted Rifles in the Kaffir War of 1850-53 (medal); action of 29th December, 1850 (horse wounded); commanded the storming party at the capture of Fort Armstrong, and at the action of Berea (repeatedly mentioned in despatches and General Orders); Lieutenant-Colonel, 72nd Highlanders, 1857; Indian Mutiny, 1858-59; commanded a Cavalry Brigade in Central India in 1858-59, and defeated the rebels under Tantia Topee at Burod (medal, and C.B.); Mil. Sec. to Government, and subsequently D.A.G. Bombay, 1860; retired, 1862; died, 1863.

364. **Peddie, James William Bainbrigge**—born in Guernsey, October 25, 1823; son of John Peddie and Louisa Price; left 1831.

Ensign, 90th Regiment, 1839; Lieutenant, 1844; Paymaster, 90th Regiment, 1848.

365. **Mitchell, Hugh Andrew Robert**—son of Colonel Mitchell (26th Cameronians) and Lady Harriet Isabella Somerset; left 1832.

Ensign and Lieutenant in the Grenadier Guards, 1833; Lieutenant and Captain, 1838; Captain and Lieut.-Colonel, 1848; retired as a Colonel in 1854; died in 1857.

366. **Day, Charles Arthur**—born in London, March 6, 1813; son of Charles Day; left 1832.

Engineer, and ship and yacht builder; died in 1892.

367. **Day, Robert Ladbroke**—born at Southampton, August 15, 1815; brother of No. 366; left 1832.

Ensign, 63rd Regiment, 1833; Lieutenant, 1835; exchanged into the 85th Regiment, 1842; Captain, 1846; retired in 1851.

EASTER TERM, 1831.

368. **Moullin, Daniel Alfred**—born in Guernsey, January 13, 1819; son of Daniel Moullin (of les Grands Moulins) and Caroline de Garis; vide 462, 463, 472; left 1835.

Trinity College, Dublin; B.A. and Div. Test., 1843; Holy Orders, 1843; Curacies, 1843-8; Rector of Holy Trinity, Newington Butts, 1848, till his death in 1891.

369. **Nepean, Molyneux Hyde**—born at Charmouth, July 2, 1814; son of Sir Molyneux Nepean, 2nd Baronet (Clerk of the Crown at Jamaica), and Charlotte Tilghman; vide 382, 383; left 1832.

Also Eton; Ensign (1833) to Major in the 77th Regiment, and afterwards Field Officer in the Dorset Volunteers; succeeded his father as 3rd Baronet in 1856; he was J.P., D.L., and High Sheriff for Dorset; died in 1895 at his seat, Loder's Court, Bridport.

370. **Kane, Frederick Alexander Campbell**—born at Poona, December 24, 1823; brother of No. 316; left 1831.

Ensign, H.E.I.C.S., 15th Bombay N.I., 1839; Agent for Bhils in West Khandesh, 1851; volunteered for Crimean War in 1854; extra A.D.C. to General Pennefather; present at the battle of Inkermann, and was highly commended by H.R.H. the Duke of Cambridge for his gallant conduct; (Turkish medal, Medjidie, Crimean medal and four clasps); Indian Mutiny; Central Indian Field Force; complimented by Lord Strathnairn and the Bombay Government (Indian Mutiny medal); retired as Major, owing to ill-health, in 1862; resides in London.

371. **Kendall, Edward Ralph**—born in Wales, May 7, 1816; son of Edward Kendall (of Dan-y-Parc, South Wales, and Sheriff of Brecknockshire), and—, daughter of General Sir Ralph Darling; left 1831.

Rugby in 1828; Elizabeth College, 1831; ran away to sea, and was drowned by falling overboard on a voyage to China, soon after leaving school.

TRINITY TERM, 1831.

372. **Mann, Gother Frederick**—born at Montreal, December 13, 1817; son of Colonel F. W. Mann and Martha Dobrée; vide 373, 498; son, vide 1213; left 1831.

Passed first into Woolwich; 2nd Lieutenant, R.E., 1836; Captain, 1846; Lieutenant-Colonel, 1859; Colonel, 1864; served in the China Wars of 1857-58 and 1860; in December, 1857, he commanded the R.E. at the capture of Canton (Brevet of Major); in 1860 he was Commanding Engineer, as Lieutenant-Colonel, at the storming of the Taku Forts, and throughout the subsequent operations which resulted in the surrender of Pekin (medal with clasps and C.B.); Major-General in 1874; died in 1881.

373. **Mann, James Saumarez**—born in Guernsey, September 27, 1820; brother of No. 372; son, vide 1519; left 1835.

Entered the Royal Navy in 1835; served as Midshipman in H.M.S. *Cambridge* in the Syrian War, 1840-41 (Syrian medal and clasp and Turkish medal); engaged in H.M.S. *Pantaloon* in the suppression of the slave trade on West Coast of Africa; had charge of a captured slaver with prisoners bound for St. Paul de Loando for trial; promoted to rank of Lieutenant for these services in 1845; died at the age of thirty from the effects of his arduous duties on the West Coast.

374. **De Jersey, Frederick**—born in Guernsey, February 19, 1824; son of Peter de Jersey and Harriet Maingay; vide 485, 657; left 1840.

Also Shrewsbury School; St. John's College, Cambridge; B.A., 1847; M.A., 1852; Holy Orders; Curate of Preston Patrick; in sole charge of Mundon and Maldon, Essex, etc.; residence, the Vale, Guernsey.

375. **Roberts, William Hoskins**—born at Cricklewell, Dorset, January 20, 1817; son of Lieut. Francis Roberts, R.N.; left 1832.

Served in the Peninsular and Oriental Company's Service for about fifty years; was one of the Senior Commanders in the Fleet; was appointed Agent to the Company at Suez; received the Egyptian medal for his services in the Egyptian War; retired to St. Fillan's, and died there in 1894.

376. **Marjoribanks, James**—born in India, September 16, 1815; son of James Marjoribanks; left 1832.

H.E.I.C.S.; Ensign, 1st Madras N.I.; Lieutenant, 1836; resigned in 1839; died about 1853.

377. **Crowdy, James William**—born at Highworth, Wilts, March 17, 1813; brother of No. 323; left 1832.

Ensign, 89th Regiment, 1834; retired as a Captain from the 49th Regiment in 1841; resides at Herne Bay.

378. **Morgan, William**—born at Abergavenny, February 4, 1817; son of William Morgan; left 1832.

Solicitor; articled at Brecon, 1833, and in London, 1837; admitted 1838; practised at Abergavenny, 1839-74; has resided in Cheltenham since 1874, except from 1882-90, when he lived at Teignmouth.

379. **Morgan, John**—born at Abergavenny, February 14, 1820; brother of No. 378; left 1832.

Also at Eton; studied for the Bar, but entered his father's bank at Monmouth; afterwards managing partner in some iron works on his father's property; retired from business, and died at Abergavenny in 1862.

380. **Hill, Henry Edward**—born at Wimborne, January 31, 1817; son of Henry Hill; left 1833.

Died of consumption at a comparatively early age.

381. **Ricardo, Sidney**—born April 9, 1819; son of Benjamin Ricardo; left 1832.

Emigrated to Heidelberg, Melbourne, Australia.

382. **Nepean, Evan Philip Tilghman**—born at Cavensworth, Dorset, February 17, 1818; brother of No. 369; left 1835.

H.E.I.C.S.; Captain in the 38th Bengal N.I.; served in the Sikh War and received the medal and two clasps; died in India in 1854.

383. **Nepean, Thomas**—born in London, December 11, 1819; brother of No. 369; left 1832.

Business at Port Royal, Jamaica; died in Jamaica about 1849.

384. **Urlin, Adolphus**—born in London, May 8, 1814; son of John Urlin, of London; left 1832.

Vide Add: et Corr:

385. **Galbraith, Benjamin Baker**—born at Carlow, Ireland, August 25, 1815; left 1832.

Civil Service; H.M.'s Customs, Cork, 1845 to 1876; died at Monkstown, County Cork, in 1885.

386. **Ratcliffe, Henry Coakley**—born at Ashburne, April 5, 1819; son of Thomas Ratcliffe; left 1833.

No profession; was, for some years, at Santa Cruz, West Indies, superintending a sugar plantation belonging to the family; died in 1895.

387. **Ratcliffe, William Edward**—born at Ashburne, June 27, 1820; brother of No. 386; left 1833.

Solicitor at Ryde, Isle of Wight, 1841; Comm. Oaths; Member of the Incorporated Law Society of the United Kingdom; Member of the Solicitors' Benevolent Association; residence, Ryde.

MICHAELMAS TERM, 1831.

388. **Clockston, Anthony**—born in the West Indies, January 22, 1816; son of Samuel Clockston; left 1832.

Vide Add: et Corr:

389. **Renouf, Peter Le Page**—born in Guernsey, August 23, 1822; son of Joseph Renouf and Mary Le Page; left 1840.

Scholar of Pembroke College, Oxford, 1841, in which year he wrote "*The Doctrine of the Catholic Church in England on the Eucharist;*" joined the Church of Rome, during the early days of the Tractarian movement, in 1842, and therefore took no degree; private tutor, 1843-55; Professor of Ancient History and Eastern languages in the Catholic University of Ireland in Dublin, 1855-64; one of H.M.'s Inspectors of Schools, 1864-85; Keeper of Egyptian and Assyrian Antiquities at the British Museum, 1886-91; was Assistant Commissioner in the Royal Commission on Education in Ireland, 1868; Corresponding Member of the Imp. German Archæol. Inst. in Rome from 1873; Hibbert Lecturer in 1879; in 1887 he became President of the Society of Biblical Archæology (of which the Archbishop of Canterbury and the Right Hon. W. E. Gladstone are Vice-Presidents); and also Member of the General Committee of the Palestine Exploration Fund; he was knighted in 1896. Sir Peter Le P. Renouf was the author of many publications on the Science of Language, especially that of Ancient Egypt; was one of the Editors of "*Atlantis,*" and the "*Home and Foreign Review;*" was a contributor to the "*Dublin Review,*" "*North British Review,*" "*The Chronicle*" (weekly periodical) and the "*Academy;*" wrote also "*Condemnation of Pope Honorius.*" His *magnum opus*—the translation of the "*Book of the Dead,*" was left incomplete at his death in 1897; he was buried in St. Joseph's Church, Guernsey.

390. **Cruttenden, George William**—born in London, October 29, 1820; son of Robert Cruttenden; vide 391, 647, 648; left 1836.

St. John's College, Cambridge; B.A., 1844; M.A., 1851; Holy Orders, 1848; Curate of Penzance, 1848; Ewhurst, 1851; Highworth, 1856; Bramley, 1858; Rector of Little Kimble, Tring, Oxford, 1862, till his death in 1892.

391. **Cruttenden, Robert Hunter**—born in London, January 15, 1822; brother of No. 390; left 1835.

Emigrated to South Australia, 1835; engaged as a Shipping Agent at Port Adelaide, Australia; died there in 1881.

392. **Simmons, Alfred**—born in Malta, September 24, 1822; brother of No. 182; left 1831.

Ensign, 73rd Regiment, 1838; Lieutenant, 29th Regiment, 1842; was killed at the battle of Ferozeshah, 1845.

393. **Guille, Edward**—born in Guernsey, May 22, 1823; brother of No. 18; left 1839.

Settler in the U.S.A.; died at Ohio in 1853.

394. **Bowles, Henry**—born at Youghal, July 23, 1816; son of Spotswood Bowles, of Springfield, County Cork; left 1833.

Merchant in Youghal, County Cork; died in 1859.

395. **Morris, John Best**—born at Brompton, May 9, 1821; son of John Best Morris; left 1834.

Vide Add: et Corr:

LENT TERM, 1832.

396. **Aplin, John Guise Rogers**—born at Avranches, November 7, 1819; son of John George Aplin; left 1832.

Ensign, 28th Regiment, 1837; Major (1858) to Lieutenant-Colonel in 48th Regiment until 1870; served throughout the Eastern Campaign, 1854-55, including the battles of Alma and Inkermann, siege and fall of Sevastopol, and affair in the Cemetery (wounded while in command of the sharpshooters of 28th Regiment; medal with three clasps; Brevet of Major; Knight of the Legion of Honour, Medjidie and Turkish medal); Lieutenant-General, 1881; died in 1883.

397. **Warren, William James**—born at Bridgewater, May 5, 1816; son of James Warren; left 1833.

Vide Add: et Corr:

398. **Reynolds, George William**—left 1832.

Vide Add: et Corr:

EASTER TERM, 1832.

399. **Davison, John Christian Selby**—born at Cork, December 19, 1821; left 1835.

Vide Add: et Corr:

400. **Bryan, Michael**—born at Malaga, June 29, 1817; son of Michael Bryan, and first cousin of No. 401; left 1832.

Merchant at Marseilles, 1840-9; at Pernambuco, 1850-6; and at Malaga, 1857-75; died at Churriana, near Malaga, 1875.

401. **Heredia, Manuel**—born at Malaga, September 15, 1817; son of Manuel Heredia, of Malaga, Spain; left 1832.

Shipowner, and proprietor of iron works and sugar factories at Malaga, Spain; died at Motril, Granada, 1852.

402. **Heredia, Thomas**—born at Malaga, January 19, 1819; brother of No. 401; left 1832.

Shipowner, etc.; in partnership with his brother No. 401; died at Malaga, 1893.

403. **Symonds, Henry Turner**—born at Crowan, Cornwall, February 18, 1818; son of Rev. Samuel Symonds and Winifred Noye; left 1833.

No profession; died 1883.

404. **Symonds, Charles James**—born at Philleigh, November 27, 1819; brother of No. 403; left 1834.

Medicine; M.R.C.S., Eng., 1842, (St. Bartholomew's); L.R.C.P., Edin., 1859; Surgeon in the Royal Mail Steamship Company, and Surgeon in charge of the troops conveyed to and from the Crimea by that company; present at the siege of Sevastopol and battle of Alma; in 1867 he began practice at Woolston, Southampton, which he maintained till his death in 1895.

405. **Corfe, Graham Falconer**—born at Southampton; son of Dr. George Corfe; left 1837.

Held a position of some importance under a Railway Company in England.

TRINITY TERM, 1832.

406. **Bowdoin, James Temple**—born at Rome, March 17, 1815; son of Temple Bowdoin; left 1833.

Ensign (1834) to Captain (1840) in the 19th Regiment; exchanged in 1844 into the 4th Royal Irish Dragoon Guards; sold out in 1847 as Captain.

407. **St. Leger, William**—born at Bath, February 13, 1816; son of the Hon. and Rev. James St. Leger and Catherine Williams; left 1833.

Ensign, 8th Regiment, 1835; Lieutenant, 1836; died in 1837.

408. **Stisted, Henry William**—born at Calais, May 9, 1817; son of Colonel Charles Stisted; left 1835.

Ensign, 2nd (Queen's) Regiment, 1835; campaign in Afghanistan and Beloochistan, 1839; storming and capture of Ghuznee (wounded) and of Khelat (medal for Ghuznee); Persian War, 1857, with 78th Highlanders (medal); commanded a Brigade at the battle of Kooshab (C.B.), also Mohumrah; Indian Mutiny, 1857-58; with Havelock's Column at Bithoor and relief of the Residency, Lucknow; commanded 1st Brigade on death of General Neil; with Outram's Force at Alumbagh, and final capture of Lucknow (frequently mentioned in despatches); Rohilcund Campaign, 1858; commanded 2nd Brigade at capture of Bareilly (medal with two clasps, and one year's service, K.C.B.); Sir Henry Stisted became a Lieutenant-General and Colonel Commandant of the 93rd Highlanders in 1873, and died in 1875.

409. **Orde, Robert Francis**—born in Kent, June 5, 1815; son of Bertram Orde; left 1833.

Ensign, 79th Highlanders, 1833; exchanged into the 39th Regiment in 1835, and retired in that year.

410. **Fenwick, Nicholas**—born at Bath, August 29, 1815; son of Collingwood Forster Fenwick; left 1833.

Ensign, Ceylon Rifle Regiment, 1834; Captain, 1846; died in 1851.

411. **Magnay, Claudius Stephen**—born at Clapham, May 8, 1819; son of Christopher Magnay (of the Manor House, Wandsworth), Lord Mayor of London (1821), and Harriet Burdon; left 1833.

Clare College, Cambridge; B.A., 1844, and M.A.; Holy Orders; Curate of Lasham, Hants, 1852; Curate, 1859, and Rector, 1865, of Hemyock, Devon; died in 1870.

412. **Handcock, William Fraser**—born at Gibraltar, October 23, 1821; son of Colonel Richard Handcock (46th Regiment) and Jane Fraser; left 1837.

St. Edmund's Hall, Oxford, 1838; Holy Orders, 1845; Vicar of St. Luke's, Cheltenham, 1854-71; Curate in charge, 1871, and Vicar, 1874, of St. Luke's, South Kensington.

413. **Harris, William**—born at Southampton, November 19, 1819; son of Thomas Harris and Margaret Langsford; left 1832.

Vide Add: et Corr:

414. **Harris, Edward**—born at Southampton, March 13, 1821; brother of No. 413; left 1832.

Vide Add: et Corr:

415. **Wallis, Frederick Poyntz Stanley**—born in Cornwall, March 5, 1818; son of Frederic Wallis (Sandhill House, Cornwall); left 1834.

Solicitor in a London firm; died in 1882 from paralysis.

416. **Huskisson, William Milbanke**—born at Forton, Stafford, November 22, 1816; son of Captain Thomas Huskisson, R.N., and Elizabeth Wedge; left 1834.

Also Dr. Burney's, Gosport, and Winchester College; Elizabeth College, 1832; Civil Service; Foreign Office, 1834 to 1849; died in 1849 at Greenwich; services acknowledged by Lord Palmerston.

417. **Harries, George Harries**—born at Solva, South Wales, October 31, 1819; son of John Harding Harries, J.P. for Co. Pembroke; left 1838.

Private gentleman (residence, Trevaccoon, near Haverford West); J.P. for Co. Pembroke; was on the roll for High Sheriff in 1879; died 1897.

418. **Davies, Edmund Williams**—born at Llangattock, May 22, 1815; son of David Davies; left 1833.

Solicitor; practised at Crickhowell, Llangattock; a good sportsman and a very good cricketer; died in 1852.

419. **Kershaw, Stewart Alexander**—born in London, January 27, 1826; son of William Kershaw and Louisa Durand; left 1839.

Ensign, 80th Regiment, 1844; Lieutenant, 1845; Punjaub campaign, 1845-6; present at battles of Moodkee, Ferozeshah, and Sobraon, in which actions he carried the colours of his regiment unscathed, but died a few months later of fever at Lahore, in August, 1846.

420. **Cockburn, William Corbin**—born at Duddingston, August 3, 1825; son of James Cockburn (Elmhouse, La Porte,) and Maria Louisa Corbin; vide 707.

Died of scarlet fever at Elizabeth College in 1838.

421. **Garrard, Edward Bingham**—born in India, April 30, 1821; son of William Garrard; vide 445; left 1838.

H.E.I.C.S.; Ensign, 37th Regiment, Madras N.I.; served in the China War of 1842; appointed Adjutant of his regiment; died in England in 1849.

422. **Le Marchant, John Henry**—born in Guernsey, April 19, 1821; brother of No. 57; left 1837.

No profession, owing to ill-health; resides in Malta.

423. **Gott, William Charles**—born at Brecknock, May 22, 1821; son of William Gott; vide 426; left 1833.

H.E.I.C.S.; Ensign, 56th Bengal N.I., 1842; Captain, 1849; Major, 1857; Lieut.-Colonel, 1861; Colonel, 1871; Major-General, 1881; Gwalior Campaign, 1843-44; present at the battle of Maharajpore (bronze star); Punjaub Campaign, 1848-9; present at the passage of the Chenab and actions of Sadoolapore and Chillianwallah (twice wounded, medal and clasp); served in the Sonthal Campaign, 1855-56; Lieutenant-General, 1886; died at Umballa in 1890.

MICHAELMAS TERM, 1832.

424. **Tayler, Archdale Wilson**—born in London, July 9, 1824; brother of No. 203; left 1839.

Trinity College, Dublin; B.A., 1864; M.A., 1867; Holy Orders, 1851; Curate of Morwenstow, Cornwall, 1851, and of Bordesley, 1853; Assistant Master of Leeds Grammar School, 1856; resigned in 1891; resides at Leeds.

425. **Pringle, Charles John**—born at Gibraltar, June 30, 1823; brother of No. 174; son, vide 2474; left 1839.

Civil Service; Accountant, H.M. Dockyard, Woolwich; Storekeeper and Accountant, H.M. Dockyard, Pembroke Dock; died in Guernsey, 1891.

426. **Gott, Augustus Grant**—born in Middlesex, June 4, 1823; brother of No. 423; left 1833.

Emigrated to Canada; returned to England and was called to the Bar, but did not practise; died at Kensington, 1863.

427. **Stewart, William Henry**—born at Camberwell, June 15, 1817; son of Robert Stewart; left 1833.

Vide Add: et Corr:

428. **Dalrymple, William Henry**—born at Exeter, March 10, 1817; son of Charles Dalrymple; vide 480; left 1834.

Commissariat Department of the Army; Deputy Assistant Commissary General, 1837; Assistant Commissary General, 1849; half-pay in 1862; died in 1864.

429. **Rynd, James Goodlatte**—born at Dublin, March 10, 1817; son of Thomas Rynd; vide 430, 518, 589; left 1833.

Trinity College, Dublin; won several medals; Moderator, 1838; Barrister at Law; died in 1853.

430. **Rynd, Henry Nassau**—born at Dublin, November 4, 1820; brother of No. 429; son, vide 2111; left 1837.

Trinity College, Dublin; B.A. and Div. Test., 1844; M.A., 1849; Holy Orders, 1844; Curate of the Vale Parish, Guernsey, 1844; Incumbent of Stockbridge, 1846; Vicar of Shinfield, Reading, 1867; died in 1890.

LENT TERM, 1833.

431. **Betts, Charles**—born in Guernsey, March 1, 1818; son of John Betts and Martha Price; vide 513; left 1834.

Imperial Normal College, Trieste, 1827-32 (1st prize in the VI. Form); Elizabeth College, Guernsey, 1833-4; joined his father in business in Trieste, firm "Métivier, Betts, and Carey," 1834-42; entered the service of the Egyptian Government in 1843; employed in the Transit Administration, till railways were opened; became Vice-Director and Inspector-General of the Egyptain Government Railways; was created "Bey of the 1st Class" (Lieutenant-General); received Decorations at the hands of no less than nine Foreign Potentates, viz.: Knight of the Turkish Order, "Medjidie;" Commander of the Turkish Order, "Osmanieh;" Knight of the Russian Order of "St. Stanislaus;" Knight of the Saxe Coburg Order of Merit, "Ernestine;" Knight of the Italian Order of "The Crown;" Commander of the Prussian Order of "The Crown;" Grand Officer of the Order "du Chêne" from the King of Holland; Commander of the 1st Class Austrian Order, "Francis Joseph;" Commander of the "Wenden Crown" from the Grand Duke of Mecklenburg Schwerin; in 1875 he

was appointed Egyptian Delegate to the International Telegraph Conference at St. Petersburg; His Excellency Betts Bey frequently represented the Viceroys in doing the honours to Imperial and Royal Visitors (including H.R.H. the Prince of Wales on three occasions); retired from ill-health in 1880, after thirty-seven years' service in Egypt, on pension to Guernsey; residence, Mount Row.

432. **Gallienne, William**—born in Guernsey, May 28, 1820; brother of No. 319; left 1839.

Chemist's apprentice in England; died at the age of 18.

433. **Kennedy, Richard James Besley**—born in Guernsey, December 10, 1824; brother of No. 42; left 1841.

Coffee planter in Ceylon and Natal; died in 1876.

434. **Dickeson, Stephen**—born in Dublin, September 17, 1816; son of James Thomas Dickeson; left 1833.

Vide Add: et Corr:

EASTER TERM, 1833.

435. **Lane, George Le Mesurier**—son of Major-General Ambrose Lane and Elizabeth Le Mesurier; vide 713; left 1841.

Ensign, 63rd Regiment, 1841; died in that rank in India in 1843.

436. **Phillips, George**—born at Madras, December 13, 1823; son of George Phillips; left 1838.

Ensign, 47th Regiment, 1841; Lieutenant, 1846; desiring active service he exchanged into the 24th Regiment, 1846; and was killed at the battle of Chillianwallah, 1849; medal sent to his relatives.

437. **Dalgairns, Chas. Anderson**—born in Guernsey, April 7, 1825; brother of No. 124; left 1841.

Medicine; King's College, London; M.R.C.S., 1847, and L.S.A., 1850; practised at Chipping Ongar, Essex; removed to Wisconsin, U.S.A., 1857; in 1864 was offered a commission in the 25th Wisconsin Regiment and joined General Sherman's Army: went through the whole of the "Great March;" present at the battles of Chattanooga, Columbia, Cheraw, Fayetteville, and Bentonville; M.D. of the Wisconsin American Medical Council, 1867; practised at Mineral Point and Tarrytown; returned to England in bad health and died in 1877.

438. **Tuson, Henry**—born at Ilchester, October 4, 1817; son of Edward Tuson; left 1834.

Holy Orders, 1846; Chaplain, H.E.I.C.S., in Bengal, 1848-1866; Vicar of Flixton, 1872-7; Rector of South Elmham, St. James, Halesworth, Suffolk, 1877-93; died in 1893.

439. **Tuson, Edward Baily**—born at Ilchester, March 4, 1819; brother of No. 438; left 1836.

Medicine; M.R.C.S., England, 1842; L.S.A., 1843; Assistant Surgeon, Army Med. Dept., 1844; Surgeon, 1854; Surgeon-Major, 1866; Dep.-Surg.-General, 1872; Crimean War, 1855, as Surgeon of the 12th Lancers (medal, with Sevastopol clasp and Turkish medal); retired on half-pay, in 1879, with the rank of Surgeon-General; residence, Torquay.

440. **Carey, John Le Marchant**—born at Chatham, September 29, 1824; son of Major-General Sir Octavius Carey, C.B., K.C.H., and Harriet Le Marchant; vide 447, 448, 847, 848, 849; left 1837.

Ensign to Captain in the 44th Regiment (1842 to 1851); afterwards a Police Magistrate in Australia, where he died.

441. **Chepmell, Henry**—born in Guernsey, June 25, 1824; brother of No. 27; left 1840.

Settled in business at Ottawa, Canada, where he died, 1879.

442. **Tupper, Gaspard Le Marchant**—son of Daniel Tupper (H.M. Receiver General, Guernsey), of Melrose, and Anna Maria Le Marchant; vide 792, 818; left 1839.

Lieutenant, Royal Artillery, 1845; Captain, 1853; Brevet-Major, 1854: Brevet-Lieutenant-Colonel, 1862; Colonel, 1873; Lieutenant-General, 1887; Crimean War, 1854-56; present at battle of Balaclava, repulse of sortie, 26th October; battle of Inkermann (wounded); Tchernaya, and fall of Sevastopol, (brevet of Major, Crimean medal and clasps for Balaclava, Inkermann, and Sevastopol, Medjidie, Turkish and Sardinian medals, mentioned in despatches); Colonel-Commandant, R.A., 1895; General Tupper was offered, but declined, the appointment of Lieutenant-Governor of Guernsey; residence, Cornwall Gardens, London.

443. **Carey, Thomas Augustus**—born in Guernsey, February 16, 1827; brother of No. 284; left 1841.

H.E.I.C.S.; Ensign, 17th Bengal N.I., 1843; Lieutenant, 1849; Captain, 1856; Lieutenant-Colonel, 1859; Colonel, 1866; Major-General, 1877; Indian Mutiny, 1857-59; relief of Lucknow; action of Cawnpore against the Gwalior Mutineers; action of Seraighat; siege and capture of Lucknow; taking of Fort Rooyah; action of Allahgunj; occupation of Rohilcund; actions of Bareilly and Sissyaghat:—relief of Lucknow, as D.A.Q.M.G. on the staff of Sir Colin Campbell (medal, two clasps, and brevets of Major and Lieut.-Colonel, mentioned nine times in despatches); siege of Lucknow, as D.Q.M.G.; attained the rank of General in 1878; died in London in 1892.

444. **Gardner, Edward Cornwall**—born at Colchester, May 2, 1820; son of General the Hon. William H. Gardner, R.A., and Elizabeth Lydia Fyers; son, vide 1091; left 1833.

H.E.I.C.S.; Ensign, 40th Bengal N.I., 1838; Lieutenant, 1842; Captain, 1851; volunteered for service in the China War, 1839-40 (medal); was killed in the Burmese War at the action of Akoktoung, 19th November, 1852.

TRINITY TERM, 1833.

445. **Garrard, Francis Thomas**—born in September 30, 1823; brother of No. 421; left 1838.

Addiscombe; H.E.I.C.S.; Ensign, 27th Madras N.I., 1841; Surveyor in Province of Wellesley, 1845; resigned from ill-health; Quarter-Master and Interpreter to his Corps, 1850; Indian Mutiny, 1857-59; at Bunnee with rear-guard of Commander-in-Chief's Army in operations against Lucknow, commanded outposts at Armorah, 1858, present with Lord Mark Kerr's force at Debrehiah and Jugdespore; and at Toolsugpore, under Brigadier Rowcroft, December, 1858 (Indian medal, Lucknow and Central India clasps); retired after twenty years' service from ill-health with the rank of Major; residence, Streatham Hill.

446. **Warwick, William Richard**—born at Bristol, May 11, 1822; son of Richard Warwick; left 1834.

Vide Add: et Corr:

447. **Carey, Octavius**—born in Galway, November 11, 1820; brother of No. 440; left 1834.

Ensign and Lieutenant, 29th Regiment, 1843 to 1845; killed at the battle of Moodkee, 1845.

448. **Carey, Robert**—born in Galway, December 12, 1821; brother of No. 440; left 1834.

Ensign, 40th Regiment, 1839; Captain, 1841; Major, 1846; Lieutenant-Colonel, 1849; Colonel, 1864; Afghan War, 1841-42; actions of Bolan Pass, Kojak Pass, Quetta, and Candahar; occupation of Cabul, Khyber Pass (medal); Crimean War, 1854; Acting Quarter-Master-General with Turkish Contingent, and commanded a Brigade (Brevet-Major, Medjidie and Turkish medals); D.A.G. in Australia in 1860; Maori War, 1860-61 (C.B.); D.A.G., 1863, in Waikato District; action of Rangiriri (promoted Colonel); New Zealand Campaign, 1864-65; actions of Paterangi, Teawamutu, Orakau, Pukelimahina, and Mukumam; also campaign of 1866; capture of Otapowa and Waikoto and operations round Mount Egmont (medal); Deputy-Judge-Advocate, Head-Quarters, 1870-1882; Distinguished Service Reward; half-pay as Major-General, 1866; died, 1883; tablet in Town Church, Guernsey.

449. **Cowper, James Southwood**—born in London, December 30, 1820; brother of No. 123; left 1837.

Died before entering any profession.

450. **Gaye, William Thomas**—born at Dunster, Somerset, August 6, 1823; son of William Gaye; vide 451, 706; left 1839.

Medicine; M.R.C.S. and L.S.A., Eng., 1847; M.B., London, 1852; practised at Williton, Taunton; died, 1868.

451. **Gaye, Douglas**—born at Minehead, Somerset, January 9, 1825; brother of No. 450; left 1836.

H.E.I.C.S., Lieut., Bombay Artillery, 1841; Captain, 1854; Lieut.-Colonel, 1861; Brevet-Colonel, 1866; Inspector-General of Artillery for India, 1869; served in Sind in 1843; in command of two guns of a detachment which, in the night attack on the British Camp near Shadadpur, defeated and dispersed the forces of Mir Shah Mahomed, taking all his cannon; retired as Major-General, 1878; residence, Barnstaple.

452. **Heath, William**—born at Exeter, December 21, 1819; son of Rev. George Heath; left 1835.

University of Geneva (honours); formed one of the travelling party with Rodolph Töpffer in his excursions in the Alps, 1838-9; and is alluded to in "*Nouveaux Voyages en Zigzag*," (2nd edition, Paris, 1846), under the name of "Harrison."

453. **Preston, Rich. Christopher**—left 1835.

No profession; independent means; died in September, 1895.

454. **Gullick, Thomas Askew**—born in Guernsey, June 21, 1820; brother of No. 72; left 1836.

Engaged in the brewery with his brother No. 72; died in 1860.

455. **Elliott, Edward**—born at Berwick-on-Tweed, September 17, 1818; son of Edward Elliott; left 1835.

Vide Add: et Corr:

456. **Price** (afterwards **Powel**) **Hugh Powell**—born at Tours, November 16, 1822; son of Hugh Price, of Castle Madoc, Brecon, High Sheriff of Brecon; left 1835.

Assumed the name of Powel in 1875; succeeded his father in the family estates at Castle Madoc; contested Brecon in the Liberal interest in 1868 and 1870, but, after the Irish Home Rule Bill was attempted, he became a Liberal Unionist; J.P. and D.L. for Brecon, and J.P. for Berks; residence, Castle Madoc.

457. **Boys, Edward**—born at Deal, September 2, 1817; son of Captain Edward Boys, R.N.; left 1836.

Holy Orders, 1852; Curate of Dover; Vicar of Oakley, Bucks; died there in 1883.

458. **De Lisle, Alfred Theodore**—born in Paris, October 3, 1822; son of Thomas de Lisle and Modeste Sorlut; left 1837.

In a banking firm in Paris; died—.

459. **McCrea, Robert Barlow**—born at Plymouth, January 9, 1823; son of Admiral Robert Coutart McCrea and Charlotte Dobrée; vide 460, 461, 592; left 1838.

Lieutenant, R.A, 1842; Captain, 1848; Brevet-Major, 1859; Lieut.-Colonel, 1863; Colonel, 1868; was present and in command of three batteries and a detachment of the 41st Regiment at the revolution which upset the Emperor Fausti, in Hayti, in 1859; landed and protected the Europeans at Port au Prince, and carried off the Emperor (thanks of English and French Governments, and brevet of Major); retired as Major-General, 1874; one of the promoters and directors of the Army and Navy Stores from their first opening; died at Ewell, Surrey, 1897; buried in Guernsey.

460. **McCrea, James**—born at Carbeal, Tor Point, February 19, 1825; brother of No. 459; son, vide 1608; left 1834.

Ensign, 45th Regiment, 1842; Captain, 1854; Kaffir War, 1846-47 (medal); sold out in 1866; Constable, St. Peter Port, 1870-1; Lieutenant-Colonel and D.A.A.G., Royal Guernsey Militia, 1866, till his death in 1885 in Guernsey; buried with military honours; was Director of Elizabeth College, 1869-75.

461. **McCrea, Richard Charles**—born in Guernsey, April 18, 1826; brother of No. 459; son, vide 1294; left 1838.

Ensign, 64th Regiment, 1843; Captain, 1857; served with a detachment of the 17th Regiment with Lieutenant-Colonel Outram's Light Brigade in the South Mahratta Campaign, 1844-45, and was present in all its operations, including the capture of Gotea and storming of Monoghur stockades; Indian Mutiny, 1857; D.A.Q.M.G. to General Windham's force at Cawnpore; killed in action in November, 1857, while spiking the enemy's guns, under a heavy fire, and thereby saving the British position; would have received the V.C. had he survived. He was buried at the ruined church at Cawnpore by a party of his regiment, under the command of Lieutenant Frank du Bois Lukis (brother of No. 26).

462. **Moullin, Fred. Messurier**—born in Guernsey, November 23, 1820; brother of No. 368; left 1838.

No profession; died in 1844.

463. **Moullin, James Mansell**—born in Guernsey, July 2, 1822; brother of No. 368; left 1839.

Medicine; M.R.C.S., Eng., 1844; L.M., Dublin, 1843; Fell. Med. Soc. Lond.; R.C.S., Ireland; Cons. Surg., Westbourne Disp.; was also Surgeon, Castel Hospital, Guernsey, and Surgeon, R.G.M.; practice in London; residence, Porchester Terrace, London.

464. **Hocart, Benjamin**—born in Guernsey, June 15, 1821; brother of No. 115; left 1835.

Business in Brazil and Liverpool; Fellow of the Royal Geographical Society; residence, Beulah Hill, London.

465. **Blondel, John Thomas Falla**—born in Guernsey, June 26, 1821; son of John Blondel and Elizabeth Allez; left 1837.

Also Collège de Valognes, Normandy; went to America and West Indies, 1842; returned in 1844; gold mining operations in Australia in 1852; overseer of a cattle station, 1853-8; commenced farming in Guernsey in 1861; held a commission in R.G.M., 1839-60; Lieutenant, 4th Regiment, 1839; Captain, 1840; Dean, St. Saviour's Douzaine; residence, Frie Bâton, St. Saviour's, Guernsey.

466. **Gilmour, John Corlet**—born in the Isle of Man, September 10, 1823; son of Thomas Gilmour; vide 475; left 1835.

Went to Australia; injured his spine at the gold mines and was a cripple all his life; died at Ramsey, Isle of Man, in 1864.

467. **Ellwood, Francis**—born at Granville; son of Edmund Ellwood; left 1833.

Vide Add: et Corr:

468. **Fogo, William Gordon**—born in Jersey, September 21, 1819; son of James Fogo; left 1836.

No profession; died in 1855.

LENT TERM, 1834.

469. **De la Condamine, Henry Malcolm** — born in Malta, October 10, 1823; son of William de la Condamine and Martha Hennen, and descendant of André de la Condamine (b. 1665), of the ancient and noble family of Cevennes; left 1840.

St. John's College, Cambridge; B.A. (Senior Optime) 1844; Second Mathematical Master, Foundation School, Repton; Holy Orders, 1846; Mathematical Master, Blackheath Proprietary School, 1846 to 1854; gifted with high scientific attainments; in 1853 he was offered the Professorship of Geology at King's College, London; this he declined, but was elected a Fellow of the Geological Society in the same year; died suddenly at the age of thirty.

470. **Naftel, Andrew John**—born in Guernsey, December 14, 1822; son of Andrew Naftel and Mary Le Masurier; left 1837.

Emigrated to Australia, and died there.

471. **Jefferys, William Edward**—born in Guernsey, December 2, 1824; son of Hilary Jefferys and Sarah Lilly; left 1838.

Medicine; M.R.C.S., Eng., 1849; L.S.A., 1848 (St. Bartholomew's); Medical Officer, North District, St. Pancras Union; Fellow of the North London Medical and Surgical Society; died in 1895.

472. **Moullin, George Alaric**—born in Guernsey, May 9, 1824; brother of No. 368; left 1841.

Trinity College, Dublin (silver medal, honours in French); Holy Orders; Rector of West Woodhay; died in 1867.

473. **Ozanne, Albert Thoume**—born in Guernsey, August 11, 1825; brother of No. 283; son, vide 1836; left 1838.

Sheep farming at the Pyrenees, Colony of Victoria, Australia, 1841; returned to England in 1853, and to Guernsey in 1870; residence, Putron, Guernsey.

474. **Mansell, George Maurice**—born in Guernsey, March 22, 1825; son of Colonel Peter Mansell, R.G.M. (St. Saviour's), and Catherine Farrell; left 1837.

Merchant Service; became chief officer of the *Swallow*, a Liverpool vessel; died of yellow fever at St. Domingo, at the age of twenty-four.

475. **Gilmour, Thomas Corse**—born in the Isle of Man, February 25, 1825; brother of No. 466; left 1837.

Merchant in New Orleans; amassed a large fortune in the cotton trade; died in London in 1864.

476. **Tupper, William de Lara**—born in Catalonia, April 12, 1819; son of Colonel W. de Vic Tupper (p. 43); son, vide 1453; left 1835.

Settled in business at Rio, where he died.

477. **Morice, John**—born at Church Knowle, Dorset, October 27, 1821; son of Rev. Richard G. Morice; left 1835.

Emigrated to the U.S.A., and died there.

478. **Morice, Houlton Hartwell**—born at Church Knowle, June 8, 1824; brother of No. 477; left 1835.

Coal merchant at Swansea; died 1879.

479. **Mansell, Frederick**—born in Guernsey, April 7, 1823; son of John Mansell and Mary Allez; left 1834.

Emigrated to America; orange planter in Louisiana.

480. **Dalrymple, John Fitzroy**—born at Exeter, April 3, 1818; brother of No. 428; left 1835.

Ensign, 39th Foot; Lieutenant, 1837; Captain, 1851; 3rd West India Regiment, 1857; retired in 1858.

481. **Law, Theophilus**—born at Mary-le-Bow, London, June 20, 1821; son of William Law; vide 491; left 1837.

Vide Add: et Corr:

482. **Lipscomb, Harry Curteis**—born at Chelsea, July 27, 1821; son of William Lipscomb; left 1836.

Durham University; B.A., 1843; M.A., 1844; Holy Orders, 1844; Vicar of Staindrop and Rector of Cockfield, County Durham, 1846, and Chaplain to the Duke of Cleveland and Lord Barnard; J.P. for the County of Durham; celebrated his jubilee at Staindrop in 1896; author of "*History of Staindrop Church.*"

483. **Lipscomb, William**—born at Brompton, August 9, 1825; brother of No. 482; left 1836.

Also Winchester College; Agent to the estates of Lord Savile; J.P. for the West Riding of Yorkshire; residence, Wakefield.

TRINITY TERM, 1834.

484. **Hyder, William Augustine**—born at Canterbury, March 13, 1818; son of William Hyder; left 1836.

Cornet in the Queen's Own 4th Light Dragoons, 1838; exchanged into the 10th (Prince of Wales' Own) Hussars, 1838; Lieutenant, 1839; retired 1846.

485. **De Jersey, Peter Rivers**—born in Guernsey, August 29, 1828; brother of No. 374; left 1845.

Trinity College, Oxford; B.A., 1853; M.A., 1855; Holy Orders, 1853; Curate of Moulsham, 1853, and Doddington; Vicar of Aslacton, 1865, and of Empshott, 1869, till his death in 1890.

486. **Ottley, Osborn**—born at Bath, August 4, 1817; son of George Ottley; left 1835.

Went to New South Wales in 1837; Bank of Australasia; became manager of one of its branches; retired; resides in London.

487. **Ottley, Ashton Boyce**—born in Antigua, December 14, 1822; brother of No. 486; left 1835.

Went to New South Wales about 1840, and became manager of the Australian Joint Stock Bank; died at Sydney in 1866.

488. **Mauger, John**—born in Guernsey, May 9, 1822; brother of No. 81; left 1841.

Second Lieutenant, R.M.L.I. (Portsmouth Division) 1842; First Lieutenant, 1846; Captain, 1854; served in H.M.S. *Nile* and *Termagant*, in 1854; present at blockade of Revel in the Baltic; invalided and died at Hastings in 1857.

489. **Utermarck, de Carteret**—born in Guernsey, June 5, 1824; brother of No. 82; left 1839.

Engaged in a bank in Australia, where he died.

490. **Heysham, Robert Thornton**—born at Redburn, May 21, 1826; son of Robert Thornton Heysham, of Stagenhoe Park, Herts; vide 803, 804; left 1841.

H.E.I.C.S., Ensign, 2nd Bengal N.I., 1842; Lieutenant, 1844; Sutlej Campaign, action of Maharajpore, 1843 (medal), also battles of Moodkee and Ferozeshah, 1845 (medal and clasp); resigned in 1851, and settled in Australia, where he died in 1868.

491. **Law, William Charles**—born in London, February, 1820; brother of No. 481; left 1836.

H.E.I.C.S.; Ensign, 21st Madras N.I., 1837; Lieutenant, 1840; died at Malacca in 1847.

492. **Pellatt, Apsley**—born in London, December 2, 1819; son of Apsley Pellatt, of Holland Street, Blackfriars; left 1835.

St. Paul's School and King's College, London; then sent to Elizabeth College, being in delicate health; died, 1838, in London.

493. **Strudhoff, George**—born at Trieste; son of George Strudhoff; left 1836.

Partner and Assistant Director of the "*Stabilimento Tecnico*," an extensive engineering and shipbuilding establishment at Trieste, where several Austrian warships were constructed; died—.

494. **Carey, Tupper**—born in Guernsey, September 26, 1823; son of Commissary-General Tupper Carey (Summerland) and Anne Le Mesurier; vide 552; left 1839.

Christ Church, Oxford; B.A. (Hon. 4th class Math.) 1846; M.A., 1852; Holy Orders, 1847; Curate of Longbridge, 1847-59; and East Harnham, 1859-61; Rural Dean of Chalke, 1863; Diocesan Inspector of Schools, 1863 to 1884; Rector of Fyfield and Vicar of Ebbesborne Wake, Salisbury, 1861, till his death in 1897.

495. **Watt, William Godfrey**—born at Deal, February 24, 1821; son of William Watt; left 1836.

Medicine, M.R.C.S., Eng., and L.S.A., 1842; Army Medical Department, 1844; served for thirteen years in the 23rd Fusiliers; Eastern Campaign, 1854-55; present at the battles of Alma and Inkermann, and siege of Sevastopol (medal with three clasps, Medjidie and Turkish medal); served as Principal Medical Officer in Ceylon and Malta; retired, with rank of Surgeon-General; residence, Deal.

496. **Watt, Thomas Halliday**—born at Deal, September 15, 1822; brother of No. 495; left 1837.

Medicine, M.R.C.S., Eng., and L.S.A.; emigrated to Canada in 1849, where he still resides (Oaklands, Niagara).

497. **Chepmell, Charles William**—born in Guernsey, July 18, 1826; son of Colonel Charles Chepmell and Mary Dobrée; vide 565; left 1844.

Caius College, Cambridge; B.A., 1849; (Senior Optime); Assistant Mathematical Master at Eton, under the Rev. Stephen Hawtrey (Mathematical Master); Holy Orders, 1851; Curate at the Vale, Guernsey, to his uncle, the Rev. W. Chepmell, rector, 1851-2; ill-health obliged him to remove to Australia, where he became noted as a preacher; died at Sydney, 1854.

498. **Mann, Frederick William**—born in Guernsey, December 24, 1822; brother of No. 372; left 1838.

St. Peter's College, Cambridge (Scholar); B.A., 1849; M.A., 1852; Holy Orders, 1850; Curate of Hunton, 1850; Wyham, 1853; Rector of the Forest, Guernsey, 1867, and of the Castel, 1880; a talented artist.

499. **Nicoll, John**—born at Dunster, Somerset, May 12, 1823; son of Captain John Nicoll; left 1835.

Vide Add: et Corr:

500. **Gore, William Francis**—born in Wexford, November 9, 1819; son of Thomas Gore and Elizabeth Corbet; left 1836.

Holy Orders, 1842; ordained in Australia; Incumbent of All Saints', Paramatta, in 1852; returned to England in 1862, but did not officiate; died in 1885.

501. **Clark, Henry**—born in Guernsey, February 24, 1819; son of Captain Henry Clark, R.N., and Harriet Godden; left 1835.

Civil Service; H.M. Treasury, 1841; transferred to the War Office, 1855; retired on pension, 1865; died about 1872.

502. **Palmer, Edward Feilding**—born at Tamworth, April 2, 1823; son of Shirley Palmer, M.D., and Marie Joséphine Minette de Bréhaut, of noble French descent; left 1835.

Also King Edward's School, Birmingham; Medicine; M.R.C.S., 1845; went to Australia in 1850; appointed Coroner; he afterwards became a Judge; visited and aided the aborigines in sickness, and was much beloved by them; died at Maryborough, Wide Bay, Australia, in 1875.

503. **Palmer, Henry Andrew**—born at Tamworth, July 17, 1827; brother of No. 502; left 1834.

Also King Edward's School, Birmingham; went to Australia in 1847; Holy Orders, 1852; ordained in Australia; licensed to Sofala, N.S.W.; afterwards to Pitt Town and Wilberforce; then Vicar of Petersham, near Sydney; also Rural Dean of Sydney; died suddenly, in 1879, of heart disease.

504. **Collings, Peter Bonamy**—born in Guernsey, August 4, 1821; brother of No. 47; left 1837.

Queen's College, Oxford; B.A., 1843; M.A., 1846; Holy Orders, 1848; Curate of Pentrich, 1848; East Sutton, 1854; Bracknell, 1856; and Adisham, 1861; Vicar of Sturry, Canterbury, 1867; resigned the living in 1891; residence, Stroud.

505. **Cracroft, Thomas**—born in Lincolnshire, December 26, 1819; son of Thomas R. Cracroft, of West Keal Hall, co. Lincoln; left 1837.

Went to Van Diemen's Land as Private Secretary to his uncle, Captain Sir John Franklin, R.N., K.C.H., of Arctic renown, then Lieutenant-Governor; afterwards entered the Colonial Office there; died of fever.

506. **Davis, Henry**—born at Bloxham, April 17, 1823; son of William Davis; left 1836.

Went to Australia in 1841, and became a settler; died from sunstroke about 1888.

507. **Bishop, Charles Henry**—born in Guernsey, May 22, 1826; son of Charles Bishop and Elizabeth de Jersey; left 1841.

Business in High-street, Guernsey; afterwards became a Wesleyan Minister at Hayti; returned to England in 1870, and continued his ministry in Jersey and Norfolk.

LENT TERM, 1835.

508. **Kenyon, James**—born December 25, 1818; left 1835.

Probably the James Kenyon who entered the medical profession; M.R.C.S., Eng., and L.S.A., 1838; medical officer of the West Derby Union.

509. **Martel, Thomas**—born in Guernsey, November 4, 1824; son of Thomas Martel and Elizabeth Giffard; vide 710, 719; son, vide 1320; left 1840.

Merchant in Nova Scotia; afterwards employed in the States Office, Guernsey; also Major in the R.G.M.; residence, Mount Durand.

510. **Robin, Alfred**—born in Guernsey, December 27, 1823; brother of No. 208; left 1837.

Merchant in Adelaide, South Australia; died in Guernsey about 1875.

511. **Bainbrigge, John Philip**—born in Guernsey, July 18, 1821; brother of No. 317; left 1836.

Engaged in the Bank of England, Liverpool Branch; died 1875.

512. **Hocart, John William**—born in Guernsey, December 10, 1822; brother of No. 115; left 1837.

In business in Adelaide, South Australia; died in 1892.

513. **Betts, George Haynes**—born at Trieste, April 3, 1828; brother of No. 431; left 1837.

Also Guildford Grammar School, 1838-42; entered the service of the Egyptian Government in 1843 (Transit Administration); rose to the rank of "*Kaimakan*," *i.e.*, Bey of the Second Class; continued in the Egyptian Government Service for twenty-nine years; died at Southampton in 1872.

514. **Lee, Edward James**—born at Walton, June 26, 1822; son of William Lee; left 1838.

Also Merchant Taylors' School; farming in New Zealand; died at Beachcroft, near Southbridge, Canterbury, N.Z., in 1883.

515. **Lee, Louis Hodgson**—born at Calais, March 13, 1824; brother of No. 514; left 1838.

Also St. Paul's School, London; entered the service of the Union Bank of London; died at the age of twenty-one from the effects of an accident.

EASTER TERM, 1835.

516. **Verner, John Willoughby**—born in Jersey, January 14, 1821; son of David Verner, of Derryesker, co. Armagh, and Anna Wilford Cole; vide 591; left 1835.

Settled in Canada; Canadian Civil Service; Collector of Customs.

517. **Dobrée, de Lisle de Beauvoir**—born in Guernsey, April 23, 1827; son of Daniel de Lisle Dobrée (De Beauvoir), and Harriet Dobrée; vide 685; left 1845.

Peterhouse, Cambridge, 1847; B.A., 1851; Holy Orders, 1850; Curate of St. Anne's, Alderney; Perpetual Curate of St. Matthew's, Cobo, Guernsey; died at Pau, France, 1873; before hearing of his death the Bishop of Oxford wrote to him, offering him the living of Great Bourton.

518. **Rynd, Frederic Augustus**—born at Toulouse, January 22, 1822; brother of No. 429; left 1839.

Wine merchant at Messina, Sicily; died there in 1857.

519. **Forster, William Hill**—born at Dublin, August 17, 1817; son of John Forster; left 1835.

Ensign, 76th Regiment, 1842; exchanged into the 9th Regiment, 1843; Lieutenant, 1845; 5th Fusiliers, 1847; served in the campaign on the Sutlej, 1845-46, with the 9th Regiment (medal), and was present at the battles of Moodkee, Ferozeshah (wounded) and Sobraon; sold out as Lieutenant in 1849.

TRINITY TERM, 1835.

520. **Liddell, Charles**—born at Hull, April 27, 1820; son of George Liddell; left 1836.

Banker at Hull; died in 1856.

521. **Sykes, Joseph Alfred**—born at Hull, November 6, 1823; son of Joseph Sykes; left 1836.

Ensign, 94th Regiment, 1841; Lieutenant, 1844; Captain, 1849; sold out in 1855.

522. **Matthews, Henry John**—born in London, April 22, 1821; son of Robert James Matthews; left 1837.

Stated to have entered the Austrian Army, and to have risen to high rank.

523. **Bogle-French, St. John George**—born in India, December 7, 1825; son of Major St. John Bogle-French, H.E.I.C.S., and Louisa J. Rose; left 1837.

Also at Southwell Collegiate School; Medicine, St. Bartholomew's; practised in Hong-Kong and Australia; died in London, 1853.

524. **Bogle-French, Nathaniel**—born at Nagpur, India, November 5, 1827; brother of No. 523; left 1837.

Also at Southwell Collegiate School, and at Bonn; for many years in the Union Bank of Australia, Melbourne; returned to England in 1863; died at Thornton Heath, Surrey, 1876.

525. **Barbet, James Valpy**—born in Guernsey, May 10, 1826; son of James Barbet, secretary to Bailiff Guille, and editor of the *Star*; left 1840.

No occupation; died young.

526. **Rusher, William Eaton**—born at Oxford, January 13, 1820; son of Dr. William Rusher (Oxford); left 1837.

Magdalen Hall, Oxford; B.A. (3rd class Classics) 1842; M.A. 1852; afflicted with blindness and unable to follow any profession.

527. **Stewart, Archibald**—born in Ireland, June 3, 1823; son of Major Archibald Stewart, K.H., Rifle Brigade, and Elizabeth Crosse; left 1836.

Merchant Service; died at Penang in 1886.

528. **Stewart, Robert Crosse**—born in Ireland, March 15, 1825; brother of No. 527; left 1836.

Ensign, 84th Regiment, 1842; served in the Rifle Brigade, 35th and 2nd (Queen's) Regiments; Captain, 1855; Major, 1858; Lieut.-Colonel, 1869; Colonel, 1874; Adjutant-General, Madras Army, 1872-1877; Governor of Netley Hospital, 1878-1880; commanding East District, Madras, 1880-1884;

served in the Indian Mutiny; present at storm and capture of Meangunge; siege and capture of Lucknow, 1858 (severely wounded and horse wounded, brevet of Major, medal and clasp); created a C.B. in 1881; retired as Major-General, 1884; residence, Brighton.

529. **Hocart, Theophilus**—born in Guernsey, May 26, 1825; brother of No. 115; left 1838.

Merchant Service; died in Alderney in 1854.

530. **Butler, George Morant**—born at Oxford, February 6, 1823; son of William Henry Butler; left 1837.

Believed to have been a gentleman farmer, living on his own property at Liphook, Hants.

531. **Wilkins** (afterwards **de Winton**) **Charles Lorenzo**—born at Florence, February 27, 1819; second son of the Rev. Walter Wilkins, of Hay Castle, Brecon, and Maria Chiappini; left 1837.

Assumed the name of de Winton; Ensign, 16th Regiment, 1839; Lieutenant, 1841; Captain, 1848; Major, 1859; 76th Regiment, 1864; sold out in 1866, and died 1879.

532. **Collings, William Thomas**—born in Guernsey, February 4, 1823; son of Thomas Guerin Collings and Mary Allaire; son, vide 1415; left 1839.

Trinity College, Cambridge; B.A., 1848; M.A., 1853; F.S.A., F.G.S., F.R.S.A. of Copenhagen; Lieutenant, 1839; Captain, 1848, 2nd Regiment, R.G.L.I.; Wells Theological College, 1850-51; Holy Orders, 1852; Curate of E. Wells, and Evening Lecturer, St. Cuthbert, Wells, 1852-53; Seigneur of Sark, and Lieutenant-Colonel commanding Sark Militia, 1853; a model Seigneur, and devoted to the welfare of his people; died 1872.

533. **Romany, Vicente**—born in Spain, April 13, 1816; son of Vicente Romany; left 1837.

A merchant at Denia, Spain; Vice-Consul to one of the South American Republics; died 1883.

534. **Belin** (afterwards **de Belin**) **Charles Henry**—born at Deal, November 24, 1828; son of the Rev. Charles Belin (Vice-Principal, Elizabeth College) and Mary Ann Watts; left 1837.

Also Guildford Grammar School, where his father was Head Master, after 1837; medical student.

535. **Tayler, James Marius**—brother of No. 203; left 1839.

Holy Orders, 1853; Assistant-Master Trinity College, Glenalmond, 1848 to 1857; then Ipswich School, 1858-1864; Rector of Quendon, Saffron-Waldon, 1864; died 1885.

LENT TERM, 1836.

536. **Metcalfe, George Chegwin**—born in Guernsey, December 5, 1824; son of Lieutenant Henry Metcalfe (32nd Regt.) and Mary Gibson; left 1836.

Educated for Sandhurst; but owing to adverse circumstances was compelled to go into business; died of rapid decline at the age of twenty-one.

537. **Macdougall, John Alexander**—born at Boulogne, April 11, 1820; son of Coll Macdougall and Jane Cameron; left 1836.

Ensign, 62nd Regiment, 1841; Lieutenant, 1843; exchanged into the 28th, 1844; sold out, 1847.

538. **Moore, Alfred William**—born at Highgate, March 13, 1823; son of Robert Moore; left 1838.

Medicine; M.R.C.S., Eng., 1850; L.S.A., 1849; author of "*Corpulency and its new Dietary Cure.*"

539. **Moore, Charles Wyndham**—born at Highgate, April 18, 1825; brother of No. 538; left 1838.

Vide Add: et Corr:

TRINITY TERM, 1836.

540. **Goodwin, Henry**—born in London, April 8, 1820; son of Edward Goodwin (Walbrook); left 1838.

Christ College, Oxford, 1838; B.A. (4th class Lit. Hum.) 1842; M.A., 1845; Holy Orders, 1843; Chaplain of Christ Church, Oxford, 1843-1844; Vicar of Twyning, Gloucester, and Watford, 1844; residence, Watford.

541. **Utermarck, Charles**—born in Guernsey, March 14, 1826; brother of No. 82; left 1844.

Exeter College, Oxford, 1845; B.A., 1848; Holy Orders; Incumbent of Withycombe, Raleigh, Exmouth, Devon; died in 1853.

542. **Goodwin, Charles Ellison**—born at Preston, March 14, 1826; son of Captain Samuel Osnaburgh Goodwin (31st Regiment); left 1836.

Ensign, 81st Regiment, 1843; Lieutenant, 1846; Captain, 1851; retired in 1855.

543. **Read, Henry**—born at Cripplegate, London, December 24, 1821; son of Septimus Read; left 1837.

Vide Add: et Corr:

544. **Rainsford, Edward**—born at Oxford, July 8, 1823; son of John Rainsford; left 1839.

Believed to have settled in America.

545. **Beauclerk, Lord George Augustus**—born in London, December 14, 1818; son of the 8th Duke of St. Albans, and Marie Janetta Nelthorpe; left 1837.

Cornet, 10th (Prince of Wales' Own) Hussars, 1838; Lieutenant, 1841; Captain, 1844; Major, 1854; served in the Crimea; battle of Tchernaya, siege and fall of Sevastopol (medal with clasp, and Turkish medal); transferred to he 6th Dragoon Guards, 1856; sold out, 1856; died in 1880.

546. **Crick, George Edward**—born in Essex, December 18, 1824; son of Joseph Crick and Mary Ann Dissmore Jemmit; left 1838.

Chemist at Maldon, Essex.

547. **Dillon** (afterwards **Dillon-Trenchard**) **William Trenchard**—born in Dorset, April 6, 1820; son of Henry Luke Dillon-Trenchard, of Lytchett, Maltravers, Dorset.

No profession; a landed proprietor; assumed the name of Trenchard in addition to Dillon; died at Lytchett House in 1846.

LENT TERM, 1837.

548. **Clementson, Charles Doxat**—born in London, September, 1825; son of Colonel Charles Clementson; left 1840.

Also Winchester; H.E.I.C.S.; Ensign, 14th Madras N.I., 1843; Lieutenant, 1847; Captain, 1858; Major, 1866; Staff Corps, 1864; Cantonment Magistrate and Judge of Small Cause Court, St. Thomas' Mount, 1865; Joint Magistrate, Nilgiri District, 1876-82; Lieutenant-Colonel, 1872; Lieutenant-General, 1891; retired, and resides at Ootacamund, India, where he owns a property.

549. **Sivori, Charles**—born at Havannah, October 20, 1820; son of Joseph Sivori; left 1837.

Vide Add: et Corr:

550. **Hutchesson, Thomas**—born in Guernsey, August 18, 1826; brother of No. 204; son, vide 1442; left 1841.

Worcester College, Oxford, 1844; no profession; Seigneur of Le Comte and its dependencies, Guernsey; died in 1855.

551. **Chitty, Aynott John James**—born at Madras, July 21, 1822; son of Aynott Chitty; left 1837.

Medicine; M.R.C.S., Eng., 1846; L.S.A., 1851 (King's College); Ceylon Medical Service; Medical Officer, Mere Union, Wilts.

EASTER TERM, 1837.

552. **Carey, Charles Le Mesurier**—born in Guernsey, January 17, 1827; brother of No. 494; left 1838.

Ensign, 1847, in the 63rd Regiment; Lieutenant, 1850; Captain, 1854; Major, 1860; served with the 63rd in the Eastern Campaign, 1854, to July, 1855; including the battles of Alma, Balaclava, Inkermann, and siege of Sevastopol (medal with four clasps, brevet of Major, and Turkish medal); retired in 1861 as Major; Director of Elizabeth College, 1865-71; at various times he filled the offices of Constable of St. Peter Port and Vice-President and President of the Poor-Law Board; residence, Beaumont, Guernsey.

553. **Mauger, John Sièque**—born in Guernsey, July 25, 1826; brother of No. 199; left 1837.

Business in London; died, 1876.

554. **Routh, Frederic Randolph**—born at Leghorn, April 6, 1828; son of Henry Lloyd Routh and Ann Dobrée; vide 569; left 1839.

Business in New York; married a niece of Washington Irving.

TRINITY TERM, 1837.

555. **Le Page, John**—born in Guernsey, October 26, 1825; son of John Le Page and Mary Dowdney; left 1840.

Merchant Service; commanded a vessel trading between London and Guernsey, and also abroad; taken ill on a voyage home and died in hospital in London.

556. **Carey, Osmond**—born in Guernsey, March 7, 1826; brother of No. 210; son, vide 1465; left 1844.

Wadham College, Oxford; B.A., 1849; Holy Orders, 1856; Curate of Torteval; Vicar of St. Matthew's, Cobo, 1862-1875; Rector of the Castel, Guernsey, 1875-1880; died in Guernsey in 1883.

557. **Mellish, William John**—born in Guernsey, June 2, 1829; son of William Mellish and Elizabeth Lilly; vide 735, 1017; left 1848.

Queen's College, Cambridge; B.A., 1852; M.A., 1855; Holy Orders, 1852; Curate of Halstock, 1852; Vicar of Orston, Notts, 1855; and of Bardney, 1872; Rector of Winestead, Hull, 1873; died there 1889.

558. **Carey, Falkland**—born in Guernsey, July 17, 1830; son of Albert Carey (Rozel) and Leonora Cardew; left 1844.

Lieutenant, R.A., 1849; Captain, 1855; retired on an annuity in 1871; died 1878.

559. **Georges, Fred. de Havilland**—born at Plymouth, December 28, 1827; son of William Pain Georges; left 1838.

Went to Australia and died in 1891.

560. **Georges, Theodore Clayton**—born at Plymouth, May 14, 1829; brother of No. 559; left 1838.

H.E.I.C.S.; Ensign, 56th Madras N.I., 1846; Captain, 1861; Major, 1866; Lieut.-Colonel, 1872; Colonel, 1877; Madras Staff Corps, 1866; employed in field service in Burmah, 1852-53 (medal); Afghan War, 1879-1880 (medal); died in 1886.

561. **Carey, John James**—born in Guernsey, February 16, 1830; brother of No. 284; left 1841.

Civil Engineer, M.I.C.E. and F.R.G.S.; apprenticed to Chief Engineer of Dublin and Galway Railway, 1846; resident engineer, Cavan Branch, 1852; appointed to the Bombay, Baroda, and Central India Railway, 1853; surveyed 500 miles of the line, and in 1855 started the railway works at Surat; was enrolled there as a mounted volunteer during the Indian Mutiny; in 1858, selected to survey a rail line from Smyrna, to connect the Euphrates Valley Railway from Constantinople to the Persian Gulf; returned to India, 1859, and employed on the Oudh Railway Survey; joined the East Indian Railway Company in 1860; on survey and construction, 1860-7; in 1868 joined the Government P.W.D.; constructed the first Government railway, to Khamgaon, in 1870; also made the Patree railway; in 1872 was appointed Chief Engineer to the Maharajah Holkar; retired in 1881, but in 1882 accepted an appointment on the B.B. and C.I. Railway, and engaged on survey and construction; finally retired from India in 1884; appointed, in 1885, Government Inspector for Railway Material for India; retired to Guernsey in 1888; residence, Claire Mare.

562. **Carey, Augustus Dobrée**—born in Guernsey, February 27, 1829; son of Havilland Carey and Augusta Dobrée; vide 705, 874, 955; left 1847.

Trinity College, Cambridge; B.A. (ninth Wrangler and fifth in second class Classical Tripos) 1852; M.A., 1855; Holy Orders; Fellow of Trinity College; acted Vice-Principal, Elizabeth College, Guernsey, for a short time in 1855; Perpetual Curate of Bawtry, Notts, 1859; residence, Bawtry.

563. **Brock, Arthur Métivier**—born in Guernsey, March 26, 1828; brother of No. 46; left 1841.

Entered the R.N.; Lieutenant in 1850; engaged as First Lieutenant of H.M.S. *Bittern* and *Hornet* against pirates in the East Indies and China Station (thanks of the Admiralty); also in the hostilities in the Canton River, 1857; his behaviour and the accurate fire of his rocket-boats were brought under special notice by the Commander-in-Chief, and he was promoted to the rank of Commander for his services (China medal with clasps for Canton and Fatshan) 1857; invalided from the effects of exposure; died at Edinburgh in May, 1858.

564. **Guille, William Dalgairns**—born in Guernsey, March 7, 1827; brother of No. 18; left 1841.

Second Lieutenant, R.A., 1847; First Lieutenant, 1848; Crimean War; died from effects of exposure in the trenches before Sevastopol (1854); gazetted Captain before his death was known; was possessed of great musical talent.

565. **Chepmell, Isaac Dobrée**—born in Guernsey, December 10, 1828; brother of No. 497; left 1845.

Medicine (King's College, Paris and Naples); M.R.C.S., Eng., and L.S.A., 1850; M.D., St Andrew's, 1873; M.R.C.P., London, 1872; awarded the Second Anatomical Prize, 1847, at King's College, and named Associate on leaving; travelled as family physician to Lord Holland, 1851-9; settled in Paris in 1859; Hon. M.D. of Paris; Physician to Galignani's Hospital, Paris; removed to London in 1870, practice in Brook-street; member of Reception Committee during the Medical Congress in 1881; Physician to H.I.M. the Empress Eugénie; retired 1896; residence, Carey Hall, Hurstpierpoint.

566. **McLachlan, Lachlan Nicoll**—born, August 2, 1823; son of Donald McLachlan; left 1838.

Ensign, 28th Regiment, 1839; Lieutenant, 57th Regiment, 1841; left the Army in 1842.

567. **Cherry, Henry Curtis**—born in Suffolk, July 23, 1824; son of the Rev. H. Curtis Cherry and Anne Cameron; left 1838.

R.M. Academy, Woolwich; died from the effects of an injury while still a cadet.

568. **Hardy, John de Lisle**—born in Guernsey, July 14, 1828; son of Thomas Guille Hardy and Mary Ann de Lisle; vide 632, 846, 1020.

Died at Elizabeth College, in 1838.

569. **Routh, Charles Richard Augustus**—born at Leghorn, May 29, 1823; brother of No. 554; left 1840.

Also Bedford Grammar School; engaged in business at Naples, also New York and London; died in 1895.

570. **Barton, Henry Nowell**—born at Bombay, October 6, 1823; son of Captain James Barton; son, vide 1507; left 1841.

Pembroke College, Oxford (Scholar and Fellow); B.A., 1844; M.A., 1847; Holy Orders, 1847; Rector of St. Ervan, St. Issy, Cornwall, 1853; also Rural Dean of Pyder, 1874; residence, St. Ervan Rectory.

571. **Barton, Charles James**—born at Bombay, April 22, 1827; brother of No. 570; left 1843.

H.E.I.C.S.; Second Lieutenant, Bombay Artillery, 1846; Adjutant, 1st Battalion Bombay Artillery, 1852; Captain, 1858; Lieutenant-Colonel, 1866; retired as Major-General in 1872; emigrated to Virginia, in 1872, with his family, and died there in 1879.

572. **Batt, Molyneux**—born at Abergavenny, January 31, 1822; brother of No. 320; left 1839.

Ensign, 98th Regiment, 1842; Lieutenant, 1844; Captain, 1854; retired in 1861.

573. **Tyndall, John**—born at Worcester, February 12, 1822; son of William Tyndall; left 1839.

H.E.I.C.S. College at Addiscombe, 1839-40; left and went to Bombay, Ceylon, India, and Australia; in Ceylon he was engaged in coffee-planting; in 1864 he went to the Nilgiri Hills, India, in charge of coffee estates; returned to Ceylon in 1868 as a coffee planter until 1884, when he went into business in London (firm, Tyndall & Co., coffee importers); died 1897.

574. **Tyndall, Graham**—born in Belgium, December 14, 1829; brother of No. 573; left 1842.

Trinity College, Dublin; B.A.; Holy Orders; Curate of Beaulieu, Hants, and Chaplain to Lord John Scott (Patron of Beaulieu); died there in 1872.

575. **Tyndall, Bruce**—born in Belgium, September 7, 1830; brother of No. 573; left 1842.

No profession; went to China in 1853, and to Ceylon in 1854, for a short time; died in 1896.

576. **Giddings, Horatio Henry**—born in Guernsey, April 17, 1824; brother of No. 78; left 1838.

Sheep farming in Australia.

577. **Truss, George Eglon**—born in Guernsey, February 26, 1822; son of Commander William Truss, R.N., and Mary Ann Phillips; left 1838.

Served in the R.N. as a midshipman for a few years; went in the hired transport, "*Atalanta*," to the siege of St. Jean d'Acre, 1840; spent some years in the U.S.A.; ran the blockade several times in the Civil War; afterwards entered the merchant service; died of yellow fever in the West Indies in 1867.

578. **Ross, James Alexander**—born at Halifax, Nova Scotia, February 28, 1828; son of James Alexander Ross; left 1838.

Vide Add: et Corr:

579. **Robilliard, William Thomas Hardman**—born in Alderney, February 13, 1823; son of Capt. William Robilliard, R.N., and Martha Clarke; left 1839.

H.M. Greffier of the Court of Alderney till his death in 1876; was also organist of St. Anne's, Alderney.

580. **Marrett, Clement Augustus**—born in Guernsey, July 24, 1823; son of John Marrett; left 1841.

Scholar, Pembroke College, Oxford, 1841-5; B.A. (3rd class Lit. Hum.) 1846; Holy Orders; Curate of Tattingstone, near Ipswich, in 1854, and of St. Peter Port, Guernsey, 1861-7; Rector of Torteval, Guernsey, 1867; died 1869.

581. **Snow, William Munby**—born at Exeter, July 17, 1824; son of Thomas Snow; left 1839.

Inherited the business of "Granger, Sanders, and Snow," wine merchants, established in 1760; residence, Exeter.

582. **Harper, Thomas Boak**—born in Jamaica, January 24, 1820; son of Colonel John Harper; left 1837.

Vide Add: et Corr:

583. **Heseltine, Benjamin Melville**—born in London, July 28, 1822; son of Benjamin Heseltine and Isabel Bridges; left 1838.

Merchant Service; was captain of a merchantman, lost with all hands about 1848, probably off Liverpool.

LENT TERM, 1838.

584. **Bernard, Henry**—born at Clatworthy, Somerset, March 4, 1820; son of the Rev. William Bernard; left 1838.

Cornet, 15th Hussars, 1842; invalided to the hills shortly after joining his regiment at Bangalore; died at sea in 1845 on voyage home.

585. **Hine, George Augustus**—born at Derby, September 12, 1825; son of the Rev. James Hine, French Independent Minister in Guernsey; left 1843.

Qualified as a solicitor by examination before the Law Society, 1851; went to Canada, where he again qualified by examination as attorney, 1855; settled finally in business at Toronto, where he resides.

586. **Mansell, George Hope**—born in Guernsey, September 15, 1826; brother of No. 59; left 1839.

Entered the R.N. in 1841; Lieutenant in 1848; in charge of H.M.S. *Daphne's* gig at capture and burning of an Indian village, in Vancouver's Island, 1851; served in the Pacific during the Russian War, 1854-55; present in H.M.S. *Pique* at the unsuccessful attack on Petropaulovski in 1854; served in China War, 1856-58 (medal); retired as Commander in 1870; residence, Southampton.

587. **Mauger, Frederic**—born in Guernsey, March 23, 1825; brother of No. 81; left 1841.

Medicine; apprentice to Dr. Nicholas Magrath, R.N.; appointed Assistant-Surgeon, R.N.; served in H.M.S. *Victory*, *Caledonia*, and *Powerful*, between 1847 and 1850; died at Plymouth.

588. **Eraud, Adolphus**—born in Guernsey, July 15, 1824; brother of No. 107; left 1839.

Also at school in France; business in Guernsey, as a wine merchant; retired about 1893; resides at Blackheath.

589. **Rynd, McKay**—born in France, December 31, 1826; brother of No. 429; left 1844.

Ensign, 8th Regiment, 1845; Captain, 1853; Major, 1855; Lieutenant-Colonel, 62nd Regiment, in the Crimean War; siege and fall of Sevastopol (medal with clasp, Medjidie and Turkish medal); died at Lausanne, 1874.

590. **Morphy, William Fletcher James**—born at Portsmouth, April 26, 1825; son of Captain James Morphy; left 1838.

Ensign, 28th Regiment, 1842; 64th Regiment in 1849; Captain, 1855; Indian Mutiny; killed in action near Cawnpore in 1857 (together with his brother officer and fellow Collegian, Captain R. C. McCrea, No. 461) while spiking the enemy's guns. It is said that Captain Morphy would also, with Captain McCrea, have received the V.C. had he survived. He was acting Brigade-Major at the time of his death.

591. **Verner, Frederick Thomas David**—born in Jersey, June 4, 1825; brother of No. 516; left 1840.

Sailed for India in the *Conqueror* in 1843, which was lost off Boulogne with all hands, save a cabin boy.

592. **McCrea, John Dobrée** — born at Carbeal, Tor Point, March 26, 1829; brother of No. 459; left 1842.

Entered the R.N. in 1842; Midshipman, H.M.S. *Iris*, at the operations in Borneo (gazetted); Lieutenant, H.M.S. *Alecto*, in the expedition against Kosoko, Chief of Lagos, in 1853; highly commended for his services, and also for the destruction of a slave vessel; Lieutenant, H.M.S. *Penelope*, at the bombardment of Bombarsund, 1854 (mentioned in despatches); Lieutenant, H.M.S. *Hastings*, at the bombardment of Sweaborg, 1855 (Baltic medal, gazetted and promoted to Commander, 1856); Captain and Senior Officer at Gibraltar, 1874-1877 (commended by the Admiralty); offered the Spanish Order of the "White Cross" for assisting to save a Spanish gun-boat; Admiral Superintendent, Malta Dockyard, 1879, (highly commended); Admiral Superintendent, Portsmouth Dockyard, 1882, awarded the Good Service Pension; died 1883.

593. **Guerin,** (afterwards **de Guérin**) **John Collings**—born in Guernsey, August 12, 1822; youngest son of Lieutenant-Colonel Elias Guerin, R.G.M., of Le Mont Durant, Guernsey (a descendant of Daniel de Guérin, a Huguenot, of the ancient and noble family of de Guérin, de la Chaize, Seigneurs de Teule, de Mon Souci, &c., near Clairac, in Agenais, Guienne) and Mary Ann Collings; left 1838.

Business in Guernsey; Lieutenant, 3rd Regt., R.G.L.I., 1840; Captain, 1843; resigned, 1846; re-appointed, 1848; Major, 1858; Lieut.-Colonel commanding, 1864-86; died in 1886. According to Tupper's "*History of Guernsey*," the circumstances under which Captain Guerin was reduced to the ranks, and afterwards reinstated with seven other officers, who had resigned their commissions in consequence, elicited the declaration that "no officer should in future be dismissed without the express sanction of the Secretary of State." The Guernsey branch of the family has reverted to the ancient spelling of the name.

594. **Despard, Frederick William**—born at Dublin, August 2, 1828; son of Henry Despard; left 1842.

Ensign (1846) to Captain (1860) in the 99th Regiment; died at Surbiton in 1896.

EASTER TERM, 1838.

595. **Hammond, James Nicholas**—born in Jersey, November 15, 1824; son of Thomas Durell Hammond and Eliza Le Febvre; vide 969, 1021; left 1842.

Trinity College, Cambridge; B.A., 1848; M.A., 1851; Holy Orders, 1849; Curate of Harleston, 1853-63; Professor of English Literature at Victoria College, Jersey, 1863-82; died 1885.

TRINITY TERM, 1838.

596. **Bell, Henry**—born at Peckham, July 2, 1831; son of General William Boscawen Bell; vide 618.

Died at Elizabeth College in 1847.

597. **Coles, Henry**—born at Beaminster, September 23, 1829; son of Rev. T. R. Coles; left 1845.

Trinity College, Cambridge, 1847 to 1850; died as an undergraduate.

598. **England, Henry Richard**—born at Seavington, Somerset, August 1, 1829; son of John England; left 1840.

Received a commission in the Army, but was soon afterwards taken ill, and after several years' illness died at Edinburgh in 1855.

599. **Lukis, Thomas Dubois**—born in Guernsey, March 16, 1825; brother of No. 26; left 1841.

Merchant service; lost with the crew of the East Indiaman *Reliance* off Boulogne in 1842.

600. **Ingle, Whittred Haggerstone**—born at Lynn, December 8, 1822; son of Dr. Thomas Ingle; left 1839.

Scholar, Caius College, Cambridge; B.A., 1847 (Junior Optime, and 3rd class, Classical Tripos); Holy Orders, 1848; held curacies in Jamaica (Darliston &c.) 1852-1872; died at Tunbridge Wells in 1872.

601. **Tucker, Leighton Hamerton B.** — born at Bombay, August 15, 1825; son of Pendock Tucker; left 1841.

Haileybury College; H.E.I.C.S., Bombay Civil Service, 1842; collector and magistrate, Rutnagherry, and then Dharwar, 1865; retired in 1866 on annuity.

602. **Newman, Richard Greenway** — born at Tittsham, November 13, 1822; son of Rev. Richard Newman; left 1840.

H.E.I.C.S., Ensign, 1842; Lieutenant, 38th Bengal N.I.; died in India in 1847.

603. **Marrett, Charles Thomas**—born in India, June 9, 1824; son of Lieut.-General Thomas Marrett (Madras Infantry); left 1842.

Medicine; M.R.C.S. (St. Bartholomew's); in private practice in the south of England; died in 1860.

604. **Marrett, Henry Rowley**—born in India, February 3, 1826; brother of No. 603; left 1842.

Medicine; M.R.C.S. (St. Bartholomew's); appointed to H.E.I.C.S. as Assistant-Surgeon, Madras N.I., 1850; afterwards Surgeon-Major; died in 1867.

605. **Marrett, Edward Lawrence**—born in India, January 27, 1827; brother of No. 603; left 1842.

St. Mary's Hall, Oxford; B.A., 1850; M.A., 1855; Holy Orders, 1851; Curate, Stockton-on-Tees, 1851; and St. Alban's, 1853; Rector of Morborne, 1854; Vicar of Lesbury, 1858; and Rector of Wellbury, Northallerton, 1885.

606. **De Havilland, John**—born in Guernsey, February 26, 1832; brother of No. 299; left 1841.

H.E.I.C.S., Ensign, 48th Madras N.I., 1849; Lieutenant, 1854; was wounded in a skirmish; died in Burmah in 1862.

607. **Stiles, George Harcourt** — born at Lyme Regis, September 16, 1827; son of George Stiles; left 1840.

H.E.I.C.S., Ensign, 4th Madras N.I., 1845; Lieutenant, 1850; Captain, 1863; died at Rangoon, 1867.

608. **Rooke, John Lewis Richard**—born in Somerset, July 23, 1822; son of Lewis Rooke; left 1839.

Ensign, 19th Regiment, 1840; Major, 1854; Lieutenant-Colonel, 1854; served in the Eastern Campaign, 1854-55, with the 19th Regiment, including the battles of Alma, Inkermann, and siege of Sevastopol (medal with clasps, Knight of the Legion of Honour and C.B.); died in 1858.

609. **Rooke, Henry Turner Lane** — born in Somerset, February 10, 1824; brother of No. 608; left 1839.

Medicine; King's College, Edinburgh, and Dublin; M.D. Edin., 1848; M.R.C.S., Eng., and L.S.A, 1846; L.M. Rot. Hosp., Dublin, 1857; Associate, King's College, London; Surgeon, Seam. Hosp. Society; was Surgeon on the Medical Staff in the Crimea; Surgeon, Seam. Hosp. Ship *Dreadnought*, Greenwich.

610. **Bakewell, Alexander Gordon** — born at Louisville, Kentucky, December 15, 1822; son of Thomas Bakewell; left 1839.

Came to England with his uncle, J. J. Audubon, the American Ornithologist; was first at school at Turnham Green Grammar School; returned to America, 1841; business in New Orleans; was partner in the firm "Herman Power & Co.," when the Civil War broke out; joined the Confederate Army; was Orderly Sergeant in the Washington Artillery till after the battle of Shiloh, 1862; invalided, but soon rejoined the Army as Lay Chaplain till he was ordained Deacon; then served as Chaplain with the 8th Mississippi Battalion, and the 28th Mississippi Mounted Infantry; taken prisoner at the fall of Vicksburg, 1863; after the war took Priest's orders, and held various cures till finally appointed Priest-in-charge, Trinity Chapel, New Orleans, in 1884.

611. **Templer, William Force**—born at Weymouth, December 15, 1823; son of William Templer; left 1841.

No profession; a great invalid; an ardent naturalist; made some very valuable collections; died—.

612. **Daunt, William Hughes**—born at St. Servan, May 11, 1825; son of Richard Daunt; vide 643; left 1842.

Metal merchant in London; residence, Longridge Road, S.W.

LENT TERM, 1839.

613. **Simpson, David**—born in London, July 10, 1826; son of Rev. David Simpson and Maria Judd; left 1845.

Studied farming for three years; St. John's College, Cambridge, 1846; Scholar, 1848; B.A., 1850; M.A., 1853; Holy Orders, 1852; Curate in London, 1852-5; Chaplain, Madras Establishment, 1855-67; Chaplain at Lyons, 1868-81; at Golfe Juan, 1883; Summer Chaplain at Cannes, and Winter Chaplain at Antibes, 1886.

614. **Hamer, Charles**—born in Paris, July 14, 1824; son of Samuel Blair Hamer; left 1840.

Entered the Merchant Service; died young.

EASTER TERM, 1839.

615. **Cornish, Henry John**—born at Kingsbridge, Devon, July 20, 1824; son of Thomas Cornish; left 1840.

Engaged in business at Candletown, near Sydney, Australia, where he resides.

616. **Sabonadière, John Scipio**—born in Guernsey, February 26, 1822; son of the Rev. Carey-Charles-Alfred-Marie-Louise-Jean-Antoine Sabonadière, of Nîmes (Curate of St. Peter Port, Guernsey) and Sophia Durand; vide 631, 756; left 1840.

Also Collège Bourbon, Paris; went to sea for a time, but returned with the view of taking Holy Orders, and entered Elizabeth College; obtained a Sizarship at Trinity College, Cambridge, but died at the age of twenty, when on a visit to Nîmes, the cradle of the Sabonadière family.

617. **Gosset, Clement Hammond**—born in Jersey, November 16, 1826; son of Isaac Gosset, of Bagot, Jersey, and Margaret Hammond; left 1842.

Trinity College, Cambridge; B.A., (Senior Opt.) 1849; M.A., 1852; Holy Orders, 1851; Curate of St. Luke's, Jersey, 1851; Farringdon, 1854; West Tisted, 1857; Harbridge, 1858; Greywell, 1860; Vicar of Fleet and Rector of Langton Herring, Weymouth, 1860, till his death in 1897.

618. **Bell, William**—born at Streatham, June 10, 1826; elder brother of No. 596; left 1844.

Exeter College, Oxford, 1844; B.A., 1851; M.A., 1852; Barrister at Law, Inner Temple, 1851; died—.

619. **Perry, Thomas Deane**—born at Cork, March 2, 1825; son of Richard Perry; left 1840.

Ensign, 81st Regiment, 1842; Captain, 1848; sold out, 1851; died about 1873.

620. **Perry, Robert Deane**—born at Cork, December 18, 1827; brother of No. 619; left 1839.

Trinity College, Dublin; intended for the Bar, but joined the North Cork Rifles (Militia) in 1855 and retired as Lieutenant-Colonel in 1884; J.P. for Co. Waterford; residence, Mallow.

TRINITY TERM, 1839.

621. **Clemons, James W. C.**—born at Madras, March 23, 1825; son of Major James Clemons (Madras Army); left 1841.

H.E.I.C.S.; Ensign, 45th Regiment, Madras N.I., 1843; died in 1844.

622. **Clemons, Charles Ross**—born at Madras, June 26, 1827; brother of No. 621; left 1841.

H.E.I.C.S.; Ensign, 29th Regiment, Madras N.I., 1844, and 3rd Madras Europeans, 1845; afterwards Lieutenant and Executive Officer in the P.W. Department, Malabar; resigned the service in 1859.

623. **Clemons, Frederick**—born at Madras, June 18, 1829; brother of No. 621; left 1841.

Vide Add: et Corr:

624. **Allen, William Whitton**—born in Kent, November 11, 1826; son of Rev. Edward Allen; left 1841.

Trinity College, Oxford; B.A., 1848; M.A., 1851; Holy Orders, 1849; Curate, 1850, and Rector, 1870, of Hartley, Kent; residence, Dartford.

625. **Hoskins, Edgar**—born in Guernsey, November 28, 1830; son of Dr. S. Elliott Hoskins, F.R.S., and Harriet MacCulloch; left 1844.

Also Eton, 1844-9; Exeter College, Oxford; B.A., 1853; M.A., 1857; Cuddesdon Theol. College; Holy Orders, 1857; Curate of Wilton, 1857; of St. Martin's, Salisbury, 1858; and of All Saints', Margaret Street, London, 1865; Rector of St. Mary Magdalen, Old Fish Street, and St. Gregory by St. Paul, 1881, consolidated with St. Martin's, Ludgate, 1891.

626. **Quicke, Andrew**—born at Weymouth, February 20, 1823; son of John Quicke; left 1840.

Probably Ensign Andrew Quicke, of the 14th Regiment, 1841, who retired in 1842.

627. **Durand, Carey**—born in Guernsey, June 29, 1830; son of Francis Durand and Betsey Savi; left 1841.

Coffee planter in Ceylon, where he died.

628. **Hall, Richard Morgan**—born in Devon, June 28, 1830; son of Richard Hall; vide 630; left 1842.

Ensign, 48th Regiment, 1847; Captain, 1855; served with the 48th in the Crimea; siege and fall of Sevastopol (medal with clasp and Turkish medal); 13th Regiment in 1860; sold out as Captain in 1869; died at Bath, 1882.

629. **Dury, John**—born in Yorkshire, July 24, 1823; son of the Rev. Theodore Dury; left 1840.

Business at Skipton, Yorks; afterwards a land agent in the county; died in 1892.

630. **Hall, Charles Henry**—born in Cornwall, January 6, 1832; brother of No. 628; left 1842.

Ensign, 40th Regiment, 1850; Lieutenant, 1852; Captain, 1856; served at the capture of the stockade at Ballarat goldfields, Australia, in 1854; sold out as Captain in 1858, and settled in Melbourne; died 1884.

631. **Sabonadière, Francis Richard**—born at Meaux, February 8, 1823; brother of No. 616; left 1840.

Also at school in Paris; went to Ceylon in 1841 as a coffee planter; he was the pioneer of the numerous Guernsey coffee planters in Ceylon; manager of the Delta Estate, 1849-67, which was for many years the largest and the "crack" estate in Ceylon; established, in 1867, the house of "Sabonadière & Co.," subsequently "Cumberbatch & Co."; benefactor of Elizabeth College, having, with his brother No. 756, founded the "Sabonadière Prize for German," in 1867; died in Ceylon in 1891.

LENT TERM, 1840.

632. **Hardy, de Lisle**—born in Guernsey, February 9, 1831; brother of No. 568; left 1845.

Merchant at Alicante (firm "Carey & Co.") for many years, and afterwards at Granada; returned to London in 1867, and died there in 1886.

633. **Cleave, John Walrond**—born at Totnes, November 19, 1824; son of the Rev. Thomas Cleave and Frances Oke Edge; vide 650, 686; left 1841.

Medicine; M.R.C.S., Eng., 1848; appointed Assistant-Surgeon, R.N., and served in H.M.S. *Daphne* in 1852; died of fever on board H.M.S. *Furious* in the Black Sea in 1854.

EASTER TERM, 1840.

634. **Rideout, Henry Fortescue**—born at Toulouse, December 1, 1822; son of Henry Rideout and Frances Wood; vide 635, 795, 872; left 1840.

H.E.I.C.S.; Ensign, 47th Bengal N.I., 1841; served in the first Sikh War, and was killed in action at Buddiwal, Punjaub, in 1845.

635. **Rideout, John Wood**—born at Pau, July 11, 1827; brother of No. 634; left 1844.

H.E.I.C.S.; Ensign, 21st Madras N.I., 1845; Major, 1865; Lieutenant-Colonel, Madras Staff Corps, 1871; Public Works Department, 1854-1856; Fort Adjutant of Madras for eighteen months; Assistant Military Auditor General; Comptroller of Military Accounts, 1878; General in 1894; residence, Dover.

636. **Monro, William Agnew**—born at Cheltenham, July 30, 1830; son of Alexander Monro; left 1843.

St. John's College, Oxford, 1847; then engaged as a tutor; afterwards received a civil appointment in Demerara, where he died of yellow fever in 1864.

637. **Coham, William Holland Bickford**—born in Devon, July 29, 1828; son of the Rev. William Coham; vide 680; left 1842.

Trinity College, Cambridge; no profession; of Coham, Dunsland, and Upcot Avenal, Devon; J.P. and D.L. for Devon; formerly a Captain in the Devon Mounted Rifles; died in 1880.

638. **Braham, Nathaniel**—born in London, June 17, 1828; son of Joseph Braham.

Was at Elizabeth College for one day only,

639. **Bushnell, Richard Stafford**—born at Beenham, Berkshire, July 13, 1828; son of the Rev. John Bushnell and Sarah Butler; left 1844.

Pembroke College, Oxford; B.A., 1849; M.A., 1853; Holy Orders, 1856; Curate of Barwick-in-Elmet, York; afterwards Vice-Principal, St. Paul's Missionary College, Soho, 1858-1862; died—.

640. **Bushnell, James Henry**—born at Beenham, December 29, 1829; brother of No. 639; left 1842.

Entered the R.N. in 1843; Lieutenant in 1851; Gunnery Lieutenant, H.M.S. *Winchester*, flagship on the East Indies and China Stations; took part in the war in Burmah, and was severely wounded at the affair near Donabaw, in 1853 (gazetted and specially mentioned for gallant conduct, Burmese medal and clasp); also at the operations on the coast of China and assault on Canton in 1856, having charge of a field piece in the attack (mentioned in Sir Michael Seymour's despatches for his highly active and zealous conduct, China medal); actively engaged in the suppression of the slave trade off Cuba, as Senior Lieutenant, H.M.S. *Styx*, 1857 to 1861; Inspecting Commr. of Coast Guard, 1862-65; Senior Officer of Channel Islands Station, H.M.S. *Dasher*, 1866 to 1869; retired as Captain in 1875; residence, Alverstoke, Hants.

TRINITY TERM, 1840.

641. **McArthur, Thomas Staines Cecil Henry** — born in London, August 29, 1831; son of John McArthur; left 1846.

Vide Add: et Corr:

642. **Daunt, Edward**—born in Brittany, February 13, 1828; brother of No. 612; left 1842.

Went to Australia, and settled in Sydney.

643. **Wilkinson, Richard Hattam**—born in London, June 21, 1826; son of Joseph Stevenson Wilkinson; left 1845.

Pembroke College, Oxford; B.A., 1850 (2nd class Math.); Holy Orders; Curate of St. Helen's, Parr, Lancashire, 1851; Curate of St. John's, Keswick; said to have had great talent as a draughtsman.

644. **Wilkinson, Henry**—born in London, January 1, 1829; brother of No. 643; left 1842.

Merchant Service; rose to rank of Commander; retired to Croydon.

645. **Du Port, James Mourant**—born in Guernsey, April 14, 1832; son of James Du Port and Mary Jones; vide 721, 820; left 1851.

Gonville and Caius College, Cambridge; B.A. (10th Wrangler) 1855; Fellow of his College; M.A., 1858; Holy Orders, 1855; Vicar of Mattishall, 1862; Rector of Denver, Downham Market, Norfolk, 1884; Hon. Canon of Norwich, 1881; Secretary of the Norwich Diocesan Conference, 1882; appointed, 1897, one of the Governors of King Edward VI.'s School, Norwich.

646. **Lowther, William Ponsonby** — born in Switzerland, December 12, 1821; son of Georges Lowther; left 1841.

Died before entering any profession.

647. **Cruttenden, Alexander**—born in London, April 11, 1828; brother of No. 390; left 1844.

No profession; a confirmed invalid; died of consumption in 1879 in London.

648. **Cruttenden, Henry Downie**—born in Guernsey, February 19, 1832; brother of No. 390; left 1849.

Emigrated to South Australia about 1855; engaged at Port Adelaide, Australia, as a shipping agent.

649. **Le Feuvre, Fred. William**—born at Southampton, February 26, 1830; eldest son of William James Le Feuvre, of Southampton, J.P., D.C.L., and Martha Mansell Mainguy; vide 799, 838, 918; left 1845.

Died at Madeira at the age of twenty-one.

650. **Cleave, Reginald William**—born at Totnes, January 11, 1828; brother of No. 633; left 1843.

Exeter College, Oxford, 1845; B.A., (3rd class Lit. Hum.,) 1850; Holy Orders; Curate of Alwington, Devon, and also of Ivy Bridge, Devon; died in 1865.

651. **Fetherston, Montague Samuel Wright**—born at Dublin, April 4, 1829; son of Rev. John Albany Fetherston; left 1843.

Said to have been secretary to the Governor of one of the Australian Colonies, and to have been drowned at sea with his chief about 1848.

652. **Fetherston, Albany John**—born in Dublin, August 12, 1831; brother of No. 651; left 1843.

Vide Add: et Corr:

653. **Briggs, Rawdon**—born at Halifax, Yorks, May 11, 1825; son of Rawdon Briggs, of Birstwith Hall, Ripley, Yorks.

Studied farming under a gentleman farmer for two years; resided at Eastfield, Northumberland, till 1860, when he succeeded his father at Birstwith Hall; was master of a pack of harriers; died in 1877, and was buried at Birstwith.

654. **Maingay, John Francis**—born in Guernsey, May 5, 1828; son of John Maingay and Mary Durand; left 1845.

Merchant at Naples, firm "Maingay & Robin," returned to England, 1870; has resided at Ewell, Surrey, since 1874.

655. **Beale, Frederick Richard**—born in Wexford, May 8, 1826; son of Robert Beale; left 1840.

Trinity College, Dublin; followed no profession; died in 1865.

656. **Eaton, John Richard Turner**—born in London, June 27, 1824; son of John Rusher Eaton; left 1841.

Scholar, Lincoln College, Oxford; B.A. (1st class Lit. Hum. and 3rd class Math.) 1845; M.A., Merton College, 1848; Holy Orders, 1848; Fellow and Tutor of Merton, 1847-65; Public Examiner in Lit. Hum., 1852, 1860, 1863, 1867; Rector of Lapworth, 1864-78; Select Preacher, 1868; Bampton Lecturer, 1872; Whyte Professor of Moral Philosophy, 1874-8; Rural Dean of Warwick, 1872-8; Hon. Canon of Worcester, 1873; J.P. for Worcestershire; Rector of Denton, Norfolk, 1877-9; Alvechurch, 1879; Churchlench, 1886; and Denton, 1891-6; author of "*The Politics of Aristotle, with English Notes*," 1855; "*The Permanence of Christianity*," 1873; and "*Bishop Butler and his Critics*," 1877; resides at Upper Norwood.

657. **De Jersey, Charles Carey**—born in Guernsey, October 23, 1831; brother of No. 374; son, vide 2415; left 1846.

St. John's College, Cambridge; Queen's College, Birmingham; Holy Orders, 1867; Curate at Southport, 1867; Little Torrington, 1869; and Lymington, 1870-85; Vicar of Cobo, Guernsey, 1885, till his death, 1897.

658. **Smith, Benjamin Staples Trepaud**—born in Dublin, August 1, 1827; son of John Smith; left 1843.

Holy Orders; B.A.; Curate of Lower Guyting, Gloucestershire, 1854, and of Enford, Wilts, in 1859; died about 1867.

659. **Redmond, John Henry O'Byrne** — born in Ireland, December 27, 1825; son of Henry Thomson Redmond, Killoughter House, co. Wicklow; left 1843.

Chamberlain to Pope Pius IX., and a Count of the Papal States, with the title, Count de Raymond; died at Rome of cholera, 1866.

660. **Lawrence, Henry Baynes**—born in Guernsey, June 15, 1825; brother of No. 91; left 1841.

Merchant Service for a few months; no profession afterwards; died at Cork, 1890.

661. **Lawrence, William Octavus**—born in Guernsey, July 21, 1827; brother of No. 91; left 1842.

Ensign, 47th Regiment, 1847; Lieutenant, 1849; retired as a Lieutenant; died at Cork in 1864.

662. **Walters, Spencer**—born in London, June 4, 1828; son of Rev. Nicholas Walters and Anne Priaulx; left 1842.

St. John's College, Cambridge; B.A., 1854; M.A., 1867; Holy Orders, 1856; Curate of Radcliffe, 1857; Biggleswade, 1859; and Stamford, 1867-74; Diocesan Inspector of Schools, Dio. Linc., 1861-1874; Vicar of Dunholme, Lincolnshire, 1876; died 1876.

LENT TERM, 1841.

663. **Le Mesurier, Henry Peveril** — born in Guernsey, November 4, 1828; son of Benjamin Le Mesurier and Emma Johnson, and grandson of Henry Le Mesurier, Hereditary Governor of Alderney; left 1845.

Civil Engineer, M.I.C.E.; Engineer on the Staff of the East Indian Railway Company; and Acting Chief Engineer; Chief Engineer, Jubbulpore Railway; Member of the Saugor Barrack Committee; Chief Engineer, and afterwards Agent of the Great Indian Peninsula Railway, and Member of the Bombay Port Trust; he constructed the railway from Lahore to Pindee and the Attock Tunnel and Crossing; was Acting Garrison Engineer at Ferozpore during the Indian Mutiny; served as a volunteer, and it was owing to his "promptness, ability, and calmness of character in exceptional difficulty" that the powder magazine in the fort was saved from destruction, in reference to which the Punjaub Government wrote:—"If this powder is lost, India is lost." In 1877 the Egyptian Government appointed him Member of the Board of Railway Administration in Egypt; was President of the Administration of the Egyptian railways and telegraphs, and of the Port of Alexandria. For his services in India he was made a C.S.I. He was also Knight of the Swedish Order of Vasa, F.R.G.S., M.R.A.S., a Fellow of Bombay University, and Colonel of the G.I.P. Railway Volunteers; died in 1889.

664. **Jackson, Henry Whitworth**—born in Prince Edward's Island, August 28, 1824; son of George Jackson and Martha Sykes; left 1843.

Trinity College, Dublin; B.A., 1848; Second Master of Woodhouse Grove School, near Leeds, 1848-49; entered the Wesleyan Ministry in 1849; served in that ministry in various parts of England; now Minister at Liverpool (1898).

665. **Home, Duncan Charles**—born at Jabalpur, June 10, 1828; son of Major-General Richard Home, H.E.I.C.S., and Frances Sophia Fraser; left 1843.

Also private tuition at Brighton and Wimbledon: passed into the Royal Engineers from Addiscombe (prizes in Math., French, and Hindustani); rendered great service in taking observations during a cyclone in the Bay of Bengal, 1848, on the Indiaman *Barham*; 2nd Lieutenant, Bengal Engineers, 1846; 1st Lieutenant, 1854; was present at the storming of Multan, and the battle of Goojerat, 1849 (medal with two clasps); employed in the P.W.D., Ganges Canal, 1850-3, and Baree Doab Canal (as Executive Eng.), 1853-7; raised five companies of sappers (Sikh Muzbees), and was in command of them at the siege of Delhi; had charge of one of the front breaching batteries, which he completed in one night; also in charge of the battery constructed by him to breach the Water Bastion; was one of the four Engineer officers told off on the night of the 13th September, 1857, to examine and report on the practicability of the breaches for the assault of the 14th. On that day, when the column destined to attack the Cashmere Gate advanced, "Lieutenants Home and Salkeld, with eight Sappers and Miners, and a bugler of the 52nd Regiment, went forward to blow the gate open....Home, with the men carrying the powder bags, got over the ditch first. Salkeld, wounded, handed the slow match to Corporal Burgess, who fell mortally wounded, but not till he had successfully performed his task."—*Lord Roberts*. "They advanced at the double, Home with Sergeants John Smith and Carmichael, and Havildar Madhoo, carrying the powder bags, followed by Lieut. Salkeld with the slow match, Corporal Burgess, and a section of the remainder of the party. And now shot and shell and bullets were whistling thickly around them, but through the terrific storm they marched on unhurt. They reached the deep ditch; the drawbridge across it had been almost destroyed. It was not a moment for hesitation. Duncan Home sprang on. Precarious as was the footing which the remaining beams of the bridge afforded, he and his brave companions rushed across it in face of the deadly fire which met them; they reached the gateway, and boldly lodged their powder against the gate, not unperceived, for, the wicket being open, the enemy kept through it a murderous fire on them. While laying the powder, Sergt. Carmichael was killed, and Havildar Madhoo fell wounded. The powder being laid, the advanced party dropped into the ditch to allow the firing party under Lieut. Salkeld to perform its duty. Lieut. Salkeld fell desperately wounded, with a leg and arm broken; as he sank, he handed the slow match to Corp. Burgess, who, having successfully performed his duty, received his death-wound. Sergt. Smith, thinking the portfire had failed, climbed up, and was barely in time to regain his shelter, ere the explosion took place....Home now sprang up, and ordered Hawthorne to sound the regimental call of the 52nd....Three times he had the call repeated. On rushed the gallant 52nd, the gateway was carried, and Britain's avenging hosts poured into the blood-stained city. With them went Duncan Home....The palace was defended by a party of rebels....It was necessary to blow in the gate. The performance of this duty, scarcely less dangerous than the first, devolved on Duncan Home....The powder arrived....the troops were placed under shelter. It was mid-day before all was completed, and the train laid. Alone, Duncan Home, with portfire in hand, approached the gate. He fired the train....Nine out of the seventeen Engineer officers being killed or wounded, Home was the third senior fit for duty, and was placed in charge of the left column of attack, and was continually on duty till opposition ceased. During that time he had not more than four hours sleep, and that only by short snatches."—*Memoir of Duncan Charles Home, by W. H. G. Kingston, 1863.* Home was, on the 21st September with the Sappers, forming part of the moveable column under Col. Greathead, in the capacity of Field Engineer, present at the battle of Bulandshahr on 28th September, and the desertion of the Malaghar Fort by the enemy. Home was entrusted with the duty of blowing up the fortress. After having exploded several mines with his own hand, he, on October 1st, went to deal with the last. Thinking that the slow match had gone out he went forward to relight it, and the explosion took place, killing him. The Victoria Cross was forwarded to General Home, his father, with a letter of condolence, at Her Majesty's command. Sergt. Smith also received the Victoria Cross (and his commission) and so did Bugler Hawthorne.

666. **Home, Robert**—born at Calcutta, December 19, 1834; brother of No. 665; left 1841.

H.E.I.C.S., Bengal Engineers; Lieutenant, 1853; Captain, 1864; Major, 1872; Lieut.-Colonel, 1878; Colonel, 1882; Pub. Works Dept,, N.W. Provinces, 1856, and Punjaub, 1858; Superintending Engineer, Sirhind Canal Circle, 1869; Chief Engineer and Joint Secretary for Irrigation, Punjaub, 1882; Inspector-General of Irrigation and Deputy Secretary to the Government of India P.W.D., 1886; made a C.I.E.; retired in 1889; died in 1896.

667. **Cole, William Barry**—born at Godalming, February 22, 1831; son of Thomas Frederick Cole, Solicitor; left 1846.

Also Rugby, 1847-9; Caius College, Cambridge; Classical Scholar and Michelburgh scholarship for chemistry; B.A. 1853 (Jun. Opt. and 3rd class Classics); Holy Orders, 1855; Curate of Hambledon, 1856-9; C.M.S. Missionary, N. India, 1859; invalided, 1861; Curate of Newchurch, Oakfield, Eastbourne, and Shanklin; Rector of Shanklin, Isle of Wight, 1881; author of "*Thoughts on Baptism.*"

668. **Cheslyn, Edwyn Morgan Bateman**—born at Chepstow, March 16, 1832; son of John Cheslyn; left 1848.

Vide Add: et Corr:

669. **Borras, Francisco**—born at Reus, Catalonia, July 20, 1827; son of Joachin Borras; left 1842.

Vide Add: et Corr:

EASTER TERM, 1841.

670. **Armstrong, John Frederic**—born in the West Indies, February 12, 1828; son of Archibald Armstrong and Ann Monro; vide 671, 1101; left 1844.

H.E.I.C.S., Civil Service (Bombay), 1848; first Assistant to the Collector and Magistrate of Sholapur, 1856-1861; Sub-Collector and Joint Magistrate of Broach, 1864; transferred to Kaladgi, 1864; died in 1872.

671. **Armstrong, Herbert**—born in the West Indies, September 2, 1829; brother of No. 670; left 1844.

H.E.I.C.S.; Ensign, 53rd Bengal N.I., 1847; Lieutenant (1852) and Adjutant (1853) of his Regiment; Indian Mutiny; killed at the massacre of Cawnpore, 1857; one of the nine-hundred-and-sixty victims of Nana Sahib's treachery, when General Sir Hugh Wheeler and his party, under the Nana's promise of protection, left their entrenchment and attempted to embark in boats at the Sati Chaora Ghat.

672. **Guille, Charles Sydney**—born at Egham, October 15, 1831; son of the Very Rev. William Guille, Dean of Guernsey, and Judith Brock; left 1849.

Wadham College, Oxford; B.A., 1854; M.A., 1855; Holy Orders, 1855; Curate of Sheriffhales, Salop, 1855, Ventnor, 1858, and of St. Peter Port, Guernsey, 1858-1869; succeeded his father as Rector of St. Peter Port in 1869; died in 1870. The Church of St. Barnabas, Tower Hill, was erected and consecrated in 1874 as a lasting memorial of his zealous labour in the parish.

673. **Marsh, Theodore Henry**—born at Biddestone, May 10, 1825; son of Major Henry Marsh; left 1842.

Pembroke College, Cambridge; B.A., 1847; M.A., 1851; Holy Orders, 1848; Curate of Lydford, and Bathford, 1848-55; Rector of Cawston, Norfolk, 1855, residence, Cawston.

674. **Dumaresq, John Falla**—born in Guernsey, September 4, 1829; son of John Dumaresq; vide 1144; left 1843.

Emigrated to Australia in 1848; engaged in sheep farming with Mr. Albert T. Ozanne, No. 473; afterwards a merchant in Victoria.

675. **Bishop, Stephen**—born in Guernsey, January 1, 1833; son of Abraham Bishop and Selina Collings; vide 720, 1120; left 1845.

Business in High-street, Guernsey, and afterwards in Bristol, firm "Walsh & Co."; Lieutenant, 1st Regiment, R.G.L.I., 1847 (Rifle Company); Captain, 1851; Major, 1860; Lieut.-Colonel commanding, 1866-76; residence, Redland, Bristol.

676. **Purbrick, James**—born at Oxford, September, 10, 1828; son of James Clarke Purbrick and Harriet Barke; left 1844.

Civil Service; engaged at the War Office; afterwards joined the Society of Jesus, and was ordained Priest; Rector of the Church of St. Winefride, Holywell; now rector at Accrington, Lancashire.

677. **Purbrick, Edward**—born at Birmingham, January 22, 1830; brother of No. 676; left 1844.

Christ Church, Oxford, 1848-1850; joined the Society of Jesus; Rector of Wimbledon College, S.J.; was offered the Archbishopric of Bombay.

678. **Bird, Lawrence John Keir**—born at Upton-on-Severn, June 8, 1828; son of Thomas Bird, solicitor, and Anne Croomes; left 1844.

Civil Service; War Office, 1845; Private Secretary to Sir Benjamin Hawes (Permanent Under-Secretary), 1851-58; rose to a high position in the service; retired in 1871, on pension; residence, Earls Croome, Worcester.

679. **Trafford, Henry Trafford**—born at Tenby, December 10, 1830; fifth son of Major-General Thomas Trafford (of Plâs Panthoel, Co. Carmarthen) and Anne Rawson; vide 1330; left 1843.

Second Lieutenant, Rifle Brigade, 1849; Captain, 43rd Regiment, 1857; served with the 51st Regiment in Burmah, from September, 1852, to the end of the war; present with Brigadier-General Cheape's force during the whole of the successful operations in the Donabew District, ending in the assault and capture of the stronghold of the Burmese Chief, Myattoon, in March, 1853 (medal); sold out in 1862; died at Nydd Hall, Yorkshire, 1886.

680. **Coham, Arscott Bickford Courtenay**—born in Devon, April 29, 1832; brother of No. 637; left 1843.

Solicitor at Holsworthy, North Devon; died 1873.

TRINITY TERM, 1841.

681. **Locker, Charles Frederic**—born in Malta, January 1, 1824; son of John Locker; left 1841.

Died in 1843 before entering any profession.

682. **Appleyard, Frederick Ernest**—born in London, June 6, 1829; son of Frederic Newman Appleyard; left 1844.

At school also in Brittany and at Bonn; Ensign, 80th Regiment, 1850; Captain, 1854; Brevet-Major, 1856; Lieut.-Colonel, 1867; Colonel, 1872;

served with the 80th Regiment in the Burmese War, 1852 (medal and clasp, Pegu); capture of Martaban, operations before Rangoon, capture of the Great Dagon Pagoda; served also in the Eastern Campaign (1854-55) with the 7th Regiment (Royal Fusiliers); present at the battle of Alma (wounded), Inkermann, siege of Sevastopol, defence of the Quarries, assault on the Redan (wounded, medal and three clasps, Knight of the Legion of Honour, Medjidie, Turkish medal, and mentioned in despatches); gazetted C.B., 1875; served also in the Affghan Campaign, 1878-79; was in command of the advanced guard at the capture of Ali Musjid (mentioned three times in despatches; medal with clasp); commanded the 85th Regiment for over thirteen years in India; retired as Major-General, 1884; J.P. for the county of Surrey; residence, Surbiton.

683. **Crocker, William Foord**—born in Somerset, May 3, 1828; son of Robert Cox Crocker; left 1845.

Trinity Hall, Cambridge, 1852; B.A., 1856; M.A., 1859; Holy Orders, 1858; Curate at Sidmouth, 1858-61; and Chardstock, 1861-5; Rector of Brandon and Wangford, Suffolk, since 1865.

684. **Bayly, Henry Elliott**—born at Bath, September 3, 1829; son General Sir Henry Bayly, G.C.H., and Martha Fisher; left 1843.

Also Lyme Regis School; Ensign, 54th Regiment, 1846; Captain, 1854; Captain in the Royal Canadian Rifles in 1862; sold out, 1863; died at Exmouth, 1897.

685. **Dobrée, Frederic William**—born in Guernsey, September 1, 1831; brother of No. 517; left 1848.

Addiscombe, 1849; H.E.I.C.S., 1851; Ensign, 43rd Regiment, Madras N.I.; Staff Corps in 1861; Captain, 1863; when in command of the Golcondah Sebundies in 1858, he suppressed a serious disturbance amongst the hill tribes (thanks of the Governor in Council, and brought specially under the notice of the Commander-in-Chief of Madras for his services; medal): promoted to rank of Captain, 1861; appointed D.A.Q.M.G. of the Northern Division in 1865, by Sir Gaspard Le Marchant, Commander-in-Chief, Madras; died in 1869, at Waltair.

686. **Cleave, William Oke**—born at Totnes, July 18, 1830; brother of No. 633; left 1843.

Also Marlborough College, 1843-9 (Exhibitioner, 1849); Jesus College, Cambridge (Scholar), 1850; B.A., 1853 (eighth in 1st Class, Classical Tripos); Fellow of Jesus College, 1854-1862; M.A., 1856; LL.D, 1868; Holy Orders, 1856; Assistant-Master, Bromsgrove School, 1854-60; Tutor of Jesus College, Cambridge, 1860-63, and Vicar of Hinxton, 1862-5; Principal of Victoria College, Jersey, 1865-1881; Rector of Gravely since 1881; occasional examiner to the Civil Service Commission.

687. **Wilkinson, Robert Parker**—born at Huncote, Leicester, September 8, 1823; son of the Rev. Thomas Hattam Wilkinson; left 1841.

King's College, London; Lincoln College, Oxford; Lord Crewe Exhibitioner, 1845-49; B.A., 1846 (3rd class Lit. Hum.); M.A., 1849; Holy Orders, 1847; Curacies in London, 1847-76; Vicar of St. Paul's, Hendon, 1876-84; and of Longparish, Hants, since 1884.

688. **Crocket, John**—born at Londonderry, October 11, 1824; son of John Crocket; left 1842.

Second Lieutenant in the Royal Marine Artillery; First Lieutenant, 1847; left the Service in 1850.

689. **Sweeting, John Hankey Saumarez**—born at Northampton, April 6, 1831; son of John Hankey Sweeting (of Kilve Court, Somerset) and Amelia Brock; left 1842.

Entered the service of the London and County Banking Company, and became Manager of the Cambridge branch; retired to Guernsey in 1896, after more than forty years' service; residence, Albecq, Cobo, Guernsey.

690. **Budd, John Samuel Newson** — born at Falmouth, November 13, 1827; son of James Budd (Ordnance Storekeeper, Guernsey); left 1844.

Civil Service; engaged at the Tower of London; afterwards went to Ceylon as a coffee-planter.

691. **Mulloy, Coote**—born in Ireland, November 24, 1832; son of the Rev. Coote C. Mulloy (formerly Incumbent of Holy Trinity Church, Guernsey), of Hughstown, co. Roscommon; left 1845.

Also Portarlington School; no profession; resided on his father's property at Hughstown; was a Magistrate for the County; died in Dublin in 1857.

692. **Butt, William Henry Lucas** — born in North Devon, July 19, 1823; son of William Butt, of Melvile Hall, Devon; left 1842.

No profession; resided at Halwell, South Devon; where he died in 1861.

693. **De Putron, Pierre**—born in Guernsey, June 16, 1825; son of Peter De Putron (of the Bertozerie) and Mary le Lièvre; left 1844.

Also Royal College, Nantes, Brittany; Pembroke College, Oxford (Scholar); B.A., (4th class Lit. Hum.,) 1848; M.A., 1851; Holy Orders, 1849; Curate at Tottenham, 1849-51; Curate of the Vale, Guernsey, 1851-3; of Burston, 1853-5, and Rodmell, 1855-8; Rector of Rodmell, Lewes, 1858 to 1891; Rural Dean of Lewes in 1886; author of "*Nooks and Corners of Old Sussex*," and "*Industrial Art Exhibitions*;" one of the founders of the Lewes School of Art, and Member of the Sussex Archæological Society; died in 1891 at Rodmell.

694. **De Putron, John Augustus**—born in Guernsey, August 22, 1827; brother of No. 693; left 1843.

Went to Australia in 1851; returned and engaged in business as a shipowner and West Indian merchant in London, (firm, "De Putron and Rooth"); he presented to the States of Guernsey the barometer which is opposite the south side of the Town Church; died in 1878.

695. **Hugo, Harper Richard**—born in Cornwall, June 30, 1826; son of Samuel Hugo and Julia Fulpitt; left 1841.

Dental Surgeon in Jersey; Member of the Odontological Society; died in 1869.

696. **Carter, Frederic Paul**—born in London, October 23, 1828; brother of No. 345; left 1842.

Probably the Fred. Paul Carter, of the firm of "Warner, Carter & Co.," wholesale druggists, London.

697. **Lihou, Peter Clement**—born in Guernsey, December 24, 1828; son of Peter Lihou and Susan Frecker; vide 810; left 1843.

Civil Engineer; engaged at the Alderney Harbour Works, also at St. Catherine's, Jersey; afterwards appointed Civil Engineer in India, but retired

from ill-health after six months; went to Valencia for his health, and held the position of Civil Engineer on a Spanish railway; finally settled in France; possessor of the silver trowel used at the laying of the foundation-stone of Elizabeth College, presented to his father by the architect, Mr. Wilson; residence, La Chardonne.

698. **Armstrong, Edward William**—born in New Brunswick, August 15, 1825; son of Richard Armstrong; left 1842.

Ensign, 64th Regiment, 1846; sold out in 1848.

699. **Simeon, Edward**—born at Londonderry, December 6, 1824; son of Charles Simeon; left 1843.

H.E.I.C.S., Lieutenant in the Bengal Artillery, 1845; Captain, 1858; Major, 1872; Punjaub Campaign, 1848-49, including the action at Ramnuggur, battles of Chillianwallah and Goojerat, and pursuit of the Sikhs and Affghans to Peshawur (medal and two clasps); with Peshawur field force under Sir Colin Campbell in October, November, and December, 1851; Indian Mutiny, 1858, including the actions at Chanda, Umeerpore, Sultanpore, siege and capture of Lucknow, affair at Koorie; commanded the Bengal Artillery with the field force under Brigadier General Douglas, October to December, 1858, (mentioned in despatches, medal and clasp); retired as Lieutenant-Colonel in 1872.

700. **Davies, Thomas Lewis Owen** — born in Guernsey, November 14, 1833; son of the Rev. W. L. Davies (Principal of Elizabeth College); left 1847.

Also Eton, 1847-1852; Exeter College, Oxford; 3rd class in classics at Moderations, 1855; B.A., 1856; M.A., 1860; Holy Orders, 1857; Vicar of St. Mary Extra, Southampton, since 1860, in succession to his father; author of "*Bible English*," "*Supplementary English Glossary*," and "*Light of the Judgment*;" residence, Pear Tree Vicarage.

701. **Venables, Thomas**—born in Dorset, October 18, 1824; son of the Rev. James Venables; left 1842.

Also Sherborne; Ensign, 1844; Lieutenant, 1846; Major, 97th Regiment, 1861; Indian Mutiny, 1857-58, including the actions at Nusrutpore, Chanda, Umeerpore, and Sultanpore, and siege and capture of Lucknow, operations in Bundelkund and Chutterpore Territory, 1859; commanded the Nowgong Field Force in the affair at Suleia (medal and clasp); sold out of the 83rd Foot in 1861 as a Major; residence, Stevenage, Herts.

702. **Waters, Robert Edmond Chester**—born in London, July 18, 1828; son of Thomas Methold Waters; left 1842.

Also at Highgate School; Scholar, Wadham College, Oxford, 1846-9; B.A., St. Mary Hall, 1852; called to the Bar (Inner Temple), 1852; author of "*The Chesters of Chicheley*," and other genealogical works; residence, Upton Park, near Poole.

703. **Wheeler, Henry Rivington**—born in London, December 17, 1834; son of Charles West Wheeler; left 1842.

Died at the age of nine at Stonehouse, Devon.

LENT TERM, 1842.

704. **Hulley, Jasper**—born at Parkgate, March 24, 1824; son of Jasper Hulley (of the "One House," Cheshire); vide 996; left 1842.

University College, London; died of cholera in 1849 when on a visit to Scotland.

705. **Carey, Thomas Godfrey**—born in Guernsey, January 5, 1832; brother of No. 562; son, vide 1726; left 1849.

Université de France, Caen, 1849; obtained the diplomas of Bachelier, 1851, Licencié, 1852, and Docteur, en Droit, 1854; Guernsey Bar, 1854; after a distinguished career he became Queen's Procureur in 1883, and Bailiff of Guernsey in 1895, on the retirement of Sir Edgar MacCulloch, Knt.; Captain, R.G.M., unattached, 1859; was Hon. Sec. of the Ladies' College, Guernsey, from its opening in 1872 till 1882, and then became Patron; was Director of Elizabeth College, 1864-70, 1871-7, and 1879-81; President of the fifth Old Elizabethan Dinner, in 1896; residence, Rozel.

706. **Gaye, Henry Searle**—born in Somerset, March 25, 1827; brother of No. 450; left 1842.

Medicine; M.R.C.S., Eng., and L.S.A., 1850, (University College, London, and Paris); M.D. of Edinburgh; practised at Newton Abbot, Devon; Assistant Surgeon, 10th Devon Rifle Volunteers; J.P. for Devon, and for many years was Master of the South Devon Foxhounds; died at Stawell, Victoria, Australia, in 1896.

707. **Cockburn, James Balfour**—born in Guernsey, April 29, 1830; brother of No. 420; left 1847.

Medicine; M.R.C.S., Eng., 1851; L.M., 1854, and L.S.A., 1852; Leathes Prizeman of King's College, London; M.D., Edinburgh University, 1851; appointed to the Army Medical Department in 1854; Surgeon, 1864; Surgeon-Major, 1866; served in the Eastern Campaign, 1854-1855, including the expedition to Kertch and Yenikale, and siege of Sevastopol, (medal and clasps); served in the R.H.A. and R.E.; retired in 1881 as Brigade Surgeon; First Provincial Grand Master of Freemasons, Guernsey and Alderney; residence, Elm House, Guernsey.

708. **Kenge, Thomas William**—born in Guernsey, November 4, 1825; son of William Kenge (first Organist of St. James' Church, Guernsey), and Susan Davis; left 1842.

Vide Add: et Corr:

709. **Mauger, Dumaresq Ozanne**—born in Guernsey, April 5, 1834; brother of No. 159; left 1850.

Medicine, but went into business as a merchant in Havannah; died there in 1877.

710. **Martel, Philip Giffard**—born in Guernsey, April 17, 1832; brother of No. 509; left 1847.

Medicine; King's College Hospital, London; Leathes Prizeman, 1853; appointed Assistant Surgeon of the 50th Regiment; embarked for the Crimea, but died of fever before reaching the seat of war; buried at sea, near Sevastopol, 1854.

711. **Marshall, George Robert James**—born in Mauritius, October 24, 1826; son of Colonel George Marshall (Royal Marines); left 1843.

Ensign, 36th Regiment, 1843; Lieutenant, 1846; Captain in the 57th Regiment in 1856; half-pay, 1856; left the service in 1859.

712. **Marshall, William Frederick Thomas**—born in Mauritius, October 21, 1829; brother of No. 711; left 1845.

Ensign, 65th Regiment, 1846; Lieutenant, 1851; exch: into the 70th Regiment, 1851; Captain, 1858; exch: into the 19th, 1858; Captain, 1858; Indian Mutiny, 1857-58; Staff Officer at Murree, Punjaub, when the station was attacked by a

large force of hill men on the night of 1st September, 1857, and three following days; joined the army at Delhi on 24th September, 1857; served in the Hazara Campaign of 1868, including the expedition against tribes in Black Mountain; Major, half-pay, 1870; sold out in 1872.

713. **Lane, Alfred John**—born in Guernsey, May 10, 1829; brother of No. 435; left 1846.

Ensign, 1849, Royal Canadian Rifle Regiment; Lieutenant, 1851; half pay, 1852; 50th Regiment in 1853; Captain, 1855; died in 1863.

714. **Wakley, Charles William**—born in Guernsey, April 21, 1825; son of William Clapcott Wakley and Mary Ann Macey; vide 1255; left 1844.

Independent means; residence, Guernsey.

715. **Harries, Cecil Anson**—born at Solva, January 27, 1827; son of Gilbert Harries, of Llanunwas; left 1844.

Civil Service; H.M. Customs, Liverpool, February, 1846, to December, 1847, when he resigned; went to Canada and settled there.

EASTER TERM, 1842.

716. **Bell, William**—born in Guernsey, June 24, 1830; brother of No. 275; son, vide 2018; left 1842.

Ensign, 64th Regiment, 1848; Lieutenant, 1848; Adjutant, 1849; sold out in 1856; Captain and Adjutant, Elthorn Militia, 1856; Captain and Adjutant, Royal Guernsey Militia Artillery; Colonel on the Staff, R.G.M.; Government Secretary to the Island of Guernsey in 1868, which position he still holds; was appointed Q.A.D.C. in 1868, and C.B. in 1888; has been elected for twenty-five years successively President of the Royal Guernsey Agricultural and Horticultural Society; was President of third Old Elizabethan Dinner, in 1894; residence, Swissville.

717. **Malton, Charles Edward**—born in India, July 9, 1831; son of Colonel James Malton; left 1848.

Ensign, 69th Regiment, 1851; Lieutenant, 1853; sold out in 1857; died—.

718. **Stable, John Wickey**—born in London, June 8, 1831; son of John Wickey Stable; vide 754; left 1846.

Also Brighton College, 1848-9.

719. **Martel, Charles**—born in Guernsey, December 7, 1827; brother of No. 509; son, vide 1780; left 1843.

Engaged in the office of H.M. Procureur (No. 153, Mr. J. de H. Utermarck); afterwards Ecrivain of the Royal Court; died at Malaga in 1861.

720. **Bishop, Julius**—born in Guernsey, April 27, 1834; brother of No. 675; son, vide 2465; left 1845.

Business in Guernsey, Jersey, and Alderney; Ensign, R.G.M., 1850; Captain, 1854; joined the R.G.A., 1872; Brevet-Major, R.G.A., 1876; retired with the rank of Lieutenant-Colonel in 1880; residence, St. Jacques, Guernsey.

721. **Du Port, William Janvrin**—born in Guernsey, March 22, 1834; brother of No. 645; left 1849.

Civil Engineer, M.I.C.E. (1870); apprenticed to G. F. Lyster, M.I.C.E., at the Guernsey Harbour Works; Engineer, Marseilles and Toulon Railway; Engineer in charge of Guernsey Harbour Works; Resident Engineer, New

Docks, at Birkenhead; Engineer-in-Chief of the Tajong-Pagar Docks at Singapore, completed in 1869; Government Engineer of the New Harbour Works at Alexandria, 1870-1879; Inspector-General of Dredging, 1879; retired in 1884; Commander of the Order of the Medjidie, and Bey, 1st class; he then took the contract, in partnership with Mr. Hunter Jones, for dredging the Ibrahmieh, the principal irrigation canal in Upper Egypt; was the first to abolish the *corvée* on a Government Work; noted as a linguist and for his scientific attainments; died at Ramleh, Egypt, in 1891.

722. **Sugden, Henry**—born at Keighley, Yorkshire, September 24, 1826; son of William Sugden (Eastwood House, Keighley) and Mary Ann Greenwood; left 1843.

Farming in Herefordshire, and in the north of England; afterwards a chemical manure merchant; died in Manchester.

723. **Rybot, George Oliver**—born in Bombay, July 24, 1827; son of Lieutenant-Colonel Francis Rybot (2nd Bombay Cavalry); left 1842.

Lieutenant, Bengal Artillery, 1845; Captain, 1858; Major, 1872; Exec. Engineer P.W. Dept., Raepore, 1856; Indian Mutiny, 1857-58; commanded a detachment of Nagpore Irregulars in a skirmish with the rebels at Singhora Ghat, December, 1857; and when, in January, 1858, part of the 3rd Nagpore Irregulars mutinied and murdered the European Sergeant-Major, Captain Rybot was the only other European officer in the Raepore Cantonment, (mentioned in despatches, medal, thanks of the Governor-General, and the Secretary of State); retired in 1872 with the rank of Lieutenant-Colonel; residence, Jersey.

724. **Rybot, Henry Day**—born in Bombay, February 28, 1833; brother of No. 723; left 1842.

Royal Marines; 2nd Lieutenant, 1852; 1st Lieutenant, 1854; served in the Russian War, Baltic Expedition (medal); half-pay, 1859; died in 1876.

TRINITY TERM, 1842.

725. **Charlton, Edward Spicer**—born at Athlone, August 2, 1826; son of Lieutenant-Colonel Edward Spicer Charlton; left 1843.

Ensign, 95th Regiment, 1844; Captain, 1854; Eastern Campaign, 1854-55, including the battles of Alma, Inkermann, siege of Sevastopol, and sortie of 26th October, (medal and clasps, and Turkish medal); half-pay, 1863; Staff-Officer of Pensioners, 1863; died in 1865.

726. **Charlton, Richard Granville**—born in Ceylon, November 6, 1832; brother of No. 725; left 1845.

Ensign, 81st Regiment, 1851; Captain, 1859; Indian Mutiny, 1857-58, (medal); Staff Officer of Pensioners at Ennis, and afterwards at Athlone, Ireland; Major in 1872; Lieutenant-Colonel, 1880; retired in 1889.

727. **Kelsall, William**—born at Fareham, May 9, 1830; son of T. Forbes Kelsall (Solicitor); left 1845.

Solicitor; succeeded his father at Fareham; took an active part in the volunteer movement; was for thirty years choirmaster of the parish church; vice-chairman of the local school board; died 1893.

728. **Mears, William Parfett**—born at Bagshot, Surrey, September 18, 1826; son of John Mears; left 1843.

H.E.I.C.S.; Ensign, 40th Regiment, Madras N.I., 1847; Lieutenant, 1851 invalided in 1856.

729. **Hervey, Robert Kibble**—born at Wigan, June 15, 1829; son of Robert Hervey, of Lee Hall, Cheshire; left 1845.

Studied at the Worms Gymnasium, 1847-8, and passed the qualifying examination for the University of Worms; but entered University College, London; B.A., 1851; Barrister-at-Law of the Inner Temple, 1855; went to Australia and was engaged as a Master in a Scotch College there; returned to England after a few years, and practised as a Conveyancer and Equity Draughtsman till 1890, when he retired; residence, Petersfield, Hants.

730. **Holmes, Lionel Arthur**—born at Retford, June 24, 1828; son of Gervas King Holmes; left 1846.

Emigrated to Australia and died there.

731. **Price, Edward Francis**—born in Guernsey, June 24, 1828; brother of No. 15; left 1844.

Went to Australia, where he died in 1860.

732. **Bickley, Francis Volney**—born in London, August 3, 1832; son of Samuel Bickley and Eliza Wallace; vide 762, 886; left 1848.

Also at Bonn; emigrated to Australia; has not been heard of for forty years.

733. **Dobrée, George**—born in Guernsey, February 13, 1831; son of George Dobrée (St. Pierre-du-Bois) and Mary Brock; vide 765; left 1846.

Also at Lille; Trinity College, Dublin (Hebrew and Catechetical prizeman and Div. Test.); B.A., 1852; Holy Orders, 1854; Curate at Liverpool, and at Cockfield, Suffolk; Association Secretary, C.P.A. Society, 1866-1873; Vicar of St. John's, Worksop, Notts, since 1872.

734. **Utermarck, George**—born in Guernsey, July 4, 1832; brother of No. 82; left 1849.

Medicine; M.R.C.S., Eng., 1854, and L.S.A., 1857; practised at Tamworth, where he died in 1871.

735. **Mellish, George Lilly**—born in Guernsey, August 31, 1834; brother of No. 557; left 1852.

Exeter College, Oxford, 1852; Scholar of Pembroke, 1852; rowed in the University eight against Cambridge; Ensign, 44th Regiment, 1855; Lieutenant, 1855; Crimean War; present at the taking of the Redan and fall of Sevastopol (medal and clasp); resigned in 1857; sheep-farming in New Zealand; Maori War; Captain in the 4th Waikato Regiment; remained in command of Galloway's redoubt till appointed Stipendiary Magistrate at Picton, New Zealand, 1865; transferred to Kaiapoi, 1868, and subsequently to Christchurch, N.Z., where he held office till his death in 1881.

736. **Morgan, Hill Faulconer**—born at Newhaven, Sussex, May 31, 1834; son of James Morgan; son, vide 2166; left 1845.

Ensign, 28th Regiment; Lieutenant, 1854; Captain, 1856; Eastern Campaign, 1854-1855, including the battles of Alma, Inkermann, and siege of Sevastopol (severely wounded in the trenches, medal and three clasps and Medjidie); sold out in 1867; afterwards Army Tutor in Jersey.

737. **Shafto, William Henry**—born in Paris, April 16, 1833; son of William Henry Shafto (Lieutenant, 16th Regiment); left 1846.

Ensign, 13th Regiment, 1851, exchanged into the 25th (King's Own Borderers) as Ensign in 1853; left the Army in 1855.

738. **Farmar, William Roberts**—born in Ireland, March 14, 1825; son of Hugh Farmar and Meliora Rickards Mynors; left 1843.

Ensign, 50th Regiment, 1845; Captain in 82nd Regiment, 1853; Brevet-Major, 1859; Lieut.-Colonel, 1870; served with the 50th Regiment in the Sutlej campaign, affair of Buddiwal and action of Aliwal (medal), at which last action he was severely wounded in the right thigh whilst carrying the Queen's Colours; served with the 82nd Regiment in the Indian Mutiny; actions at Cawnpore on the 26th, 27th, and 28th November, and 6th December; capture of Futtehgurh; action at Kankin; capture of Bareilly; relief of Shahjehanpore, etc., (medal and brevet of Major); 75th Regiment in 1870; half-pay, 1871; Staff-Captain and Assistant Commandant, Royal Victoria Hospital, Netley; died at Southampton as Major-General in 1896.

739. **Nixon, Frederick John**—born in Guernsey, May 6, 1828; son of John Nixon and Mary Ann Ellis; left 1843.

Followed his father's profession—that of an artist.

740. **Fox, William Byrom** — born at Bradford, Somerset, December 19, 1824; son of E. Vigor Fox and Anne Daintry; left 1844.

Merchant; emigrated to California.

741. **Fox** (afterwards **Byrom**), **Edward**—born in Devon, September 3, 1827; brother of No. 740; left 1845.

Assumed the name of Byrom in lieu of Fox in 1870; High Sheriff of Devon, 1888; D.L. for Devon; residence, Culver, Exeter.

742. **Fox, Henry Atherton**—born in Somerset, April 8, 1830; brother of No. 740; left 1845.

Studied for the Law; afterwards went to California, where he died.

743. **Williams, Walter Benjamin**—born at Hornsey, London, September 27, 1827; son of Richard Williams; left 1843.

Vide Add: et Corr:

LENT TERM, 1843.

744. **Price, Frederic Octavius**—born in Guernsey, January 18, 1830; brother of No. 15; left 1844.

Also Rugby School; died in 1847.

745. **Firth, John Leaming Anthony** — born in Guernsey, November 2, 1827; son of John Leaming Firth (Lieutenant, 70th Regiment) and Sarah Collier; left 1848.

Trinity College, Dublin; B.A.; Holy Orders, 1853; Curate of Creeting, St. Peter's, Suffolk, in 1854; retired about 1868; residence, Upwey, Dorchester.

746. **Jones, Fulford**—born at Exeter, January 19, 1830; brother of No. 89.

Died of typhoid fever while at Elizabeth College in 1843.

747. **Coare, Watson**—born at Versailles, October 11, 1825; son of George Coare (retired Lieutenant, 1st Dragoon Guards, of Heavitree, Exeter) and Charlotte Watson; vide 771, 833, 834; left 1844.

Solicitor in London; died in 1860.

748. **Bridger, Alfred Capron**—born in London, October 10, 1829; son of Alfred Bridger (of Ystrad Wralt, Co. Carmarthen); left 1846.

A solicitor; died shortly after the completion of his articles.

749. **Bridger, William**—born in London, January 21, 1832; brother of No. 748; left 1846.

A solicitor; practised at Guildford and Southampton; died 1865.

750. **Westropp, Ralph**—born in Limerick, January 7, 1829; eldest son of John Westropp (Co. Limerick); left 1845.

Ensign, 68th Regiment, 1846; sold out in 1852; resided, till his death in 1876, on his estate, St. Catherine's, near Bodyke, Limerick.

751. **Westropp, John**—born in Limerick; brother of No. 750; left 1845.

Land agent in Co. Clare; Captain in the Clare Militia; retired with rank of Major; died at Limerick in 1884.

EASTER TERM, 1843.

752. **Matthews, James Bolomy**—born in Guernsey, July 15, 1831; son of James B. Matthews and Mary Fougère; vide 870, 1001; left 1847.

Trinity College, Cambridge; B.A. (Senior Opt.) 1855; M.A., 1858; Holy Orders, 1855; Fell. Camb. Philos. Soc.; Curate of Layham, 1855; and Vicar of Rushden, Buntingford, since 1858.

753. **Priaulx, Osmond de Lancey**—born in Guernsey, May 20, 1832; son of Joshua Priaulx (The Mount, Guernsey), and Mary Harriet Smith; son, vide 2019; left 1845.

Ensign, 75th Regiment, 1849; Lieutenant, 1852; exchanged into the 94th Regiment; Captain, 1857; retired from the Army in 1863, and went to Australia; returned to Guernsey; Constable of St. Peter Port; Director of Elizabeth College, 1881-7; died in 1889 in Guernsey.

754. **Stable, George Robert**—born in London, May 22, 1835; brother of No. 718; left 1844.

Also Brighton College, 1848-50.

755. **Goodwin, Edward Carmichael Clements**—born in Devon, June 5, 1835; son of the Rev. George Harvey Goodwin; left 1844.

Vide Add: et Corr:

756. **Sabonadière, William Augustus**—born at Meaux, February 9, 1829; brother of No. 616; left 1844.

Previously at school at Meaux, Paris, and St. Quertier; coffee planter in Ceylon, 1845; succeeded his brother, No. 631, in the management of the "Delta" estate, in 1867; retired in 1875; went into business in London, and in 1883, to Jamaica as a coffee planter; died there in 1896, on the eve of final retirement to Guernsey.

TRINITY TERM, 1843.

757. **Jackson, Robert Edwin**—born at Guildford, December 15, 1826; son of John Jackson; left 1844.

A solicitor; practised for some time in London, afterwards went out to Canada.

758. **Graham, Richard Henry Vivian**—born in India, February 20, 1833; son of Henry Graham; left 1850.

Went to India, and thence to Australia.

759. **Lewis, Thomas Frederick**—born at Bath, November 26, 1828; son of Thomas Lewis; left 1844.

Vide Add: et Corr:

760. **Prickett, George Benwell**—born at Oxford, December 20, 1827; son of James Prickett; left 1844.

Medicine; M.R.C.S., Eng., 1861; practised at Bampton, Oxfordshire.

761. **La Serre, George Frederick** — born at Hackney, November 16, 1827; son of John La Serre (Jurat) and Mary Chepmell; vide 794; left 1845.

Engaged as a stockbroker.

762. **Bickley, Henry Sylla** — born in London, June 6, 1830; brother of No. 732; left 1846.

Also Bonn University; went to Australia for some years; afterwards joined his father at Lloyd's as an underwriter, insurance agent, and indigo and colonial broker; retired in 1894; residence, Brixton.

763. **Le Mesurier, William George**—born at Taunton, August 5, 1830; son of Major-General William Abraham Le Mesurier and Jane Jackson; left 1844.

Lieutenant, R.A., 1849; Captain, 1855; Major, 1855; Lieutenant-Colonel, 1858; Eastern Campaign, 1854-55, including the affairs of Bulganac and McKenzie's Farm, battles of Alma and Balaclava, siege and fall of Sevastopol (medal and clasps, brevet of Major, Sardinian and Turkish medals and Medjidie); Indian Mutiny, 1857-58; commanded a battery of Royal Artillery; actions of Kalee Nuddee, Ramgunga, siege and capture of Lucknow, action of Bareilly, capture of Fort Burnai and Rampore-Kussia (four times mentioned in despatches, brevet of Lieutenant-Colonel, C.B., medal and clasp); died in 1864.

764. **Maingy,** (afterwards **Mainguy**) **James**—born at Stanhope, Durham, October 16, 1833; son of the Rev. James Mainguy (Rector of the Castel) and Charlotte Beckwith; vide 826, 936, 1069, 1070; left 1852.

Pembroke College, Oxford, 1852; died in Guernsey in 1854.
NOTE.—See under No. 22; this branch of the family reverted to the ancient spelling of the name.

765. **Dobrée, Osmond**—born in Guernsey, March 13, 1832; brother of No. 733; left 1846.

Trinity College, Dublin; B.A., 1853; Div. Test., 1855; Holy Orders, 1856; Curate of St. Mary's, Nottingham, and of St. John's, Guernsey; Vicar of Golden Hill, 1873; Prebendary of Hansacre in Lichfield Cathedral, 1885, and Vicar of Colwich, Staff., since 1890.

766. **Carré, Thomas**—born in Guernsey, August 20, 1830; son of Thomas Carré and Maria Le Page; vide 1156; son, vide 1879; left 1846.

Engaged in business in High Street, Guernsey; was churchwarden of St. John's, Guernsey, for thirty years; died 1883.

767. **Anquetil, Gordon Ferguson**—born at Gibraltar, January 19, 1836; son of Captain Francis Anquetil; left 1844.

Also Duke of York's School (presentation); went abroad, and has not since been heard of.

768. **Von Dadelszen, William Edward** — born at Brixton, August 11, 1830; son of George Von Dadelszen; left 1843.

Went to the Cape and thence to Australia; supposed to have died soon after his arrival.

769. **Hoyle, William Jennings**—born at Islington, November 17, 1829; son of George W. Flesher Hoyle and Jane Jennings; left 1846.

Civil Engineer; apprenticed at Reading; engaged on works in Manchester, Huddersfield, and Halifax; for some years employed by Sir Joseph Whitworth, and afterwards by Sir W. G. Armstrong, Bart., Mitchell & Co., hydraulic and mechanical engineers and cannon manufacturers; died at Newcastle-on-Tyne in 1887.

770. **Anderson, Alexander**—born in London, May 9, 1833; son of Alexander Anderson; left 1850.

Engaged in a bank in Australia.

771. **Coare, Frederic William**—born at Bruges, January 31, 1830; brother of No. 747; left 1846.

Also at school at Plymouth; went to Canton, China, as a silk merchant; retired after twenty years, and died of sunstroke, in London, in 1875.

772. **Matthiason, John Henry**—born at Bedford, July 1, 1827; son of John Matthiason (Master at Elizabeth College); left 1845.

Died in Guernsey, of decline, at the age of twenty.

773. **Bell, Anthony Delacombe**—born in Guernsey, July 13, 1831; brother of No. 275; son, vide 1785; left 1845.

Ensign, 74th Highlanders, 1852; Kaffir War, 1851-52 (medal); Lieutenant, 1853; Adjutant of his regiment; sold out in 1859; Adjutant, 2nd Regiment, R.G.L.I., and afterwards Adjutant, Liverpool Volunteers; died 1887.

774. **Baynes, Charles Alexander**—born at Brighton, October 2, 1832; son of Lieut.-Colonel Henry Baynes and Henrietta Le Marchant; vide 780; left 1844.

Trinity College, Cambridge; B.A., 1855; Holy Orders, 1858; Curate of Copford, 1859; and Lyndhurst, 1866; Vicar of Wyken and Binley, Coventry, 1874; died at Ryde, 1891.

775. **Carré, Hilary Mansell**—born in Guernsey, April 14, 1836; son of H. O. Carré (of Le Valnord, Guernsey), Lieutenant-Bailiff of Guernsey, and Mary Perchard Mansell; vide 953, 1082; left 1850.

Entered the Royal Navy in 1850; China War, 1857-1858; served in H.M.S. *Barracouta* at the capture of Canton and French Folly Fort; also actively employed in the hostilities in the Canton River, and at a second attack on French Folly Fort (medal); promoted to Lieutenant in 1858 for his services in China; appointed to the command of H.M.S. *Ferret* in 1865; highly commended by the Admiralty for his efforts to save that vessel in the terrible storm off Dover in 1869; promoted to Commander in 1869; retired as Captain, 1884; elected Jurat, Royal Court of Guernsey, in 1879; resigned in 1893 on appointment as H.M. Receiver-General for Guernsey, in succession to Julius A. Carey (No. 857); President of the Guernsey Growers' Association; residence, Le Valnord, Guernsey.

776. **Horn, William**—born at Sunderland, September 2, 1830; son of Robert Horn; left 1846.

Civil Engineer in Ceylon; died in 1866 on board the P. & O. steamer *Madras* on his passage to Australia for the benefit of his health.

777. **O'Brien, John Terence Nicolls**—born at Manchester, April 23, 1830; son of Major-General Terence O'Brien (page 43); left 1844.

R.M.C., Sandhurst; Ensign, 67th Regiment, 1847; transferred to the 70th Regiment, 1848; Lieutenant, 1850; Captain, 5th Fusiliers, 1858; transferred to the 20th Regiment in 1858; Brevet-Major, 1859; Major unattached, 1868; Brevet Lieut.-Colonel, 1870, on retirement; went to India in 1849; passed in the native languages, and also as a surveyor and civil engineer; assistant in the Revenue Survey, from which he was transferred to the P.W. Dept. and rose to be executive engineer; was at Peshawur during the Eusofzaie expedition in 1855 (medal); served throughout the Indian Mutiny, 1857-58, and also throughout the Oude Campaign in 1858-59; as D.A.Q.M.G., to a column in the field: present at the storming and capture of Rampore-Cossya (mentioned in despatches); took part in the operations, under Lord Clyde, leading to the surrender of Ameathie, evacuation of Shunkerpore, and flight of Beni Madhoo; proceeded with the column, under Brigadier Taylor, C.B., and Sir Hope Grant, to Fyzabad; present at the crossing of the Gogra; affair of Muchleegaon and Kumdakoti and pursuit of the rebels into Nepaul (mentioned and thanked in despatches, medal, and brevet of Major); Assistant Military Secretary, Ceylon, 1860; Brigade-Major on the Staff of the Bengal Army, Gwalior District, 1863; Inspector-General of Police at Mauritius, 1867; Poor Law Commissioner and Director of the Orphan Asylum, 1870; Equerry to the Duke of Edinburgh; C.M.G., 1879; Governor of Heligoland, 1881; K.C.M.G., 1887; Governor of Newfoundland, 1888-1895; received the thanks of the British Government for exertions in relieving distress at the great fire in Newfoundland in 1893, and during the crises in 1894 and 1895; President of the sixth O.E. Dinner, in 1897; residence, Eccleston Square, London.

778. **Blanchard, Henry Pridham** — born at Southampton, October 21, 1829; son of Richard Blanchard (Solicitor at Southampton); left 1846.

Vide Add.: et Corr:

779. **Borrett** (afterwards **Barrett**) **George Kimbell**—born at Greenwich, July 19, 1832; son of George Borrett; left 1849.

Oriel College, Oxford, 1850; B.A., 1855; M.A., 1857; Holy Orders.

LENT TERM, 1844.

780. **Baynes, Henry John Le Marchant**—born at Woolwich, May 25, 1829; brother of No. 774; left 1844.

Ensign, 88th Connaught Rangers, 1846; Lieutenant, 1848; Captain, 1854; Eastern Campaign, 1854-55, including the battles of Alma, Inkermann (severely wounded), and siege of Sevastopol (medal with three clasps, and Turkish medal); Indian Mutiny, 1857-58, including operations at Cawnpore from 26th November to 6th December, 1857; siege of Lucknow, and siege of Calpee (medal with clasp for Central India); sold out of the 88th in 1864; Governor of Winchester Gaol, 1864-1869, and District Superintendent, Metropolitan Police, from 1869 to the time of his death in 1881; controlled the police arrangements from the date of the death of Napoleon III. until the funeral (received a memento from H.I.M. the Empress and the Prince Imperial).

781. **Robbins, Samuel Dawson**—born in Tipperary, March 6, 1827; son of Nathaniel Robbins; left 1845.

Probably the Samuel Robbins who was an Ensign in the 51st Regiment in 1849, and sold out in 1850.

782. **Sheppard, William Grut**—born at Quebec, September 14, 1828; son of Peter Sheppard; left 1845.

Canadian Civil Service; Inspector of Post Offices in the Province of Quebec for twenty years; died in 1887.

783. **Davis, Algernon John Brewer**—born at Bath, May 16, 1828; son of Horatio Davis; left 1847.

St. John's College, Oxford, 1847; no profession; travelled abroad.

EASTER TERM, 1844.

784. **Le Cocq, Hubert**—born in Guernsey, April 14, 1833; son of John Le Cocq (Clifton, Guernsey) and Sophia Dobrée; vide 944, 1054; left 1848.

Also at school in Peterborough and at Addiscombe College; 2nd Lieutenant, Bombay Artillery, 1851; Bombay Horse Artillery, 1855-62; Captain, 1860; Major, 1872; Lieut.-Colonel, 1876; Colonel, 1881; Major-General, 1887; Lieutenant-General, 1890; General, 1895; Persian War, 1856-57; landing at Halilah Bay, storm and capture of Reshire, surrender of Bushire, expedition to Chakota, march to Borazgoon, battle of Kooshab, bombardment and capture of Mohumra (medal and clasp); received the thanks of the Governor of Bombay in Council, and the silver medal of the "Shipwrecked Mariners' Royal Benevolent Society," for his gallant conduct at the wreck of the troopship *Julia* at Kurrachee in 1857; Indian Mutiny, 1857-58; storm and capture of Kotah, recapture of Chendaree, action of Kotah-ke-Serai, capture of Gwalior, present at the surprise and capture of rebels under Maun Sing at Koonrai, pursuit of Tantia Topee, 1858-59 (twice mentioned in despatches, medal and clasp); Brigadier-General on the Staff commanding Royal Artillery in Ireland, 1891; Jurat of the Royal Court of Guernsey, 1892; Supervisor of the States, 1897; residence, Clifton, Guernsey.

785. **Magrath, Hugh Henry Monk** — born in Guernsey, December 19, 1833; son of Nicholas Magrath, M.D., R.N., and Sarah Mauger Monk; vide 786, 905, 934; left 1848.

Entered the R.N., 1848; while Midshipman of H.M.S. *Vengeance* he narrowly escaped death by falling from the mizen-top to the deck, a height of over fifty feet; as Midshipman of H.M.S. *Odin* he served in the Russian War, in the

Baltic, and was severely wounded at the attack on Gamla Karleby; his gallant conduct on that occasion was specially brought to the notice of Vice-Admiral Sir C. Napier, commanding; present also at the bombardment of Bomarsund; promoted to Lieutenant in 1854; served in H.M.S. *Himalaya* and *Leopard*, which ships were engaged at the seat of war in the Black Sea (Baltic, Crimean, and Turkish medals); retired as Commander; died at Littlehampton in 1877.

786. **Magrath, Miles Monk**—born in Guernsey, February 8, 1835; brother of No. 785; left 1850.

University College, London; B.A., 1853; Medicine; M.R.C.S., Eng. (St. George's Hospital); entered the R.N. as Assist.-Surgeon of H.M.S. *Inflexible* in 1856, in which ship he served throughout the China War, being present at the boat action of Escape Creek (wounded), at Fatchan and at the taking of Canton; present also at the operations which resulted in the destruction of one hundred pirate vessels, three villages, and one fort; Acting Surgeon, H.M.S. *Inflexible*, (China medal with clasps for Canton and Fatchan); also served as Surgeon of the Chatham Div., R.M.; died in 1864 at Hong-Kong, while serving in H.M.S. *Assistance*.

787. **Le Cocq, John Peter**—born in Jersey, February 10, 1827; son of the Rev. Bonamy Le Cocq and Jeanne C. B. Secretan; left 1845.

Also student in Germany; afterwards for many years accountant to the Great Western Railway Co.; residence, Westham, near Weymouth.

788. **Anderson, Horace Searle**—born at Hereford, September 10, 1833; son of Robert Anderson; vide 943; left 1849.

H.E.I.C.S., Ensign, 23rd Bombay N.I., 1850; Captain, 1859; Brevet-Major, Bombay Staff Corps, 1870; Lieut.-Colonel, 1876; Colonel, 1881; Major-General, 1891; Lieut.-General, 1894; General, 1896; Persian Expedition, 1856-7; present at bombardment and capture of Mohumra (medal and clasp); Indian Mutiny; operations in Khandeish, 1858; Afghan War, 1878, 1879, 1880; affair at Ghiriskh; battle of Maiwand (severely wounded); defence of Kandahar (mentioned in despatches, medal); Burmese Expedition, 1886-7; commanded a Brigade (mentioned by Government of India, despatches, *London Gazette*, 2nd September, 1887; clasp; C.B.); commanded 2nd Class District, India, 1888-90; and 1st Class District, 1891-5; residence, Faygate, Sussex.

789. **Bainbrigge, William Dobrée**—born in Guernsey, June 1, 1834; brother of No. 317; son, vide 1643; left 1848.

Farming in Canada; died in Guernsey in 1862.

TRINITY TERM, 1844.

790. **Phillips, Charles James**—born at Launceston, April 27, 1829; son of Thomas Phillips; left 1845.

Ensign, 1st (The Royal) Regiment, 1847; Lieutenant, 1851; sold out in 1853; reappointed Ensign, 60th Rifles, April, 1855; Lieutenant, Oct., 1855; died in 1857.

791. **Carey, Alfred Henry**—born at Alicante, Spain, June 21, 1831; son of Sausmarez Carey, Esq. (Jurat) of Keppel Place, Guernsey, and Elizabeth Dobrée; vide 857, 1037; left 1849.

Exeter College, Oxford; B.A. (4th Class in classics), 1853; M.A., 1856; Holy Orders, 1854; Curate of Downe, Turville, Broughton, and Wadenhoe; Rector of Withcote, and Vicar of Owston, Oakham, 1866, till his death in 1880.

792. **Tupper, Daniel William**—born in Guernsey, December 26, 1831; brother of No. 442; left 1847.

Ensign, 1849, 50th (Queen's Own) Regiment; Captain, 1854; Brevet-Major, 1855; Brevet-Lieutenant-Colonel, 1866; Eastern Campaign, 1854-55; served throughout the campaign with the 50th Regiment, including the battles of Alma, Inkermann, siege and fall of Sevastopol; passed 154 days and nights in the trenches, and was never absent from duty (medal with three clasps, brevet of Major, Medjidie and Turkish medal); New Zealand War, 1864-65; present at the capture of Rangiawhia (medal); afterwards A.D.C. to Brigadier-General Geo. Jackson Carey (No. 284); also A.D.C. to Sir Henry Ward, G.C.B., Governor of Ceylon; died in 1873.

793. **Bell, Dobrée**—born in Guernsey, July 20, 1833; brother of No. 275; left 1847.

Ensign, 9th Regiment, 1853; sold out in 1854 and died in 1860.

794. **La Serre, Charles William Rennell**—born at Hackney, March 8, 1833; brother of No. 761; left 1849.

Emigrated to New Zealand; served in the Maori War, and was a Commanding Officer in the Colonial Defence Force (medal); returned to Guernsey, 1867; residence, (since 1897) Brixton.

795. **Rideout, George**—born at Avranches, December 9, 1831; brother of No. 635; left 1847.

Business in Spain; afterwards went to Australia; served in the Mounted Police.

796. **Tocque, George Richard Fletcher Howes**—born in London, July 20, 1831; son of George Tocque and Mary Ann Howes; left 1848.

Solicitor of the Supreme Court, admitted 1854; Commissioner for Oaths; for many years Hon. Sec., Richmond Government School of Art; residence, Hastings.

797. **Wolston, John**—born at Brixham, February 24, 1831; son of Richard Walter Wolston; left 1847.

Railway contractor, Brixham and Torquay; emigrated to the U.S.A., and died at Galveston in 1894.

798. **Jennings, William**—born at Bristol, June 2, 1834; son of William Collins Jennings; vide 812; left 1845.

Vide Add: et Corr:

799. **Le Feuvre, William Seward** — born at Southampton, December 3, 1832; brother of No. 649; left 1850.

Ensign, Hampshire Militia, 1853; Ensign, 77th Regiment, 1854; Lieutenant and Adjutant, 1855; resigned, 1857; Captain, Hants Volunteers; Secretary to the Municipality of Kandy for six years; Supt. of Police of N., E. and N.W. Provinces, Ceylon, for seventeen years; Supt. of Pay and Stores of the Armed Police Force of Ceylon; J.P.; Assistant-Inspector of Ceylon Prisons for five years; retired on pension, and gratuity, 1890; residence, Combe Down, near Bath.

800. **Carey, Le Marchant John**—born in Guernsey, July 20, 1832; brother of No. 210; left 1849.

No profession; at one time held a commission in the R.G.A.; died 1862.

801. **Medlicott, Henry Benedict** — born at Loughrea, Co. Galway, August 3, 1829; son of the Rev. Samuel Medlicott, and Charlotte Dolphin; left 1845.

Previously at school in France; Trinity College, Dublin; B.A., 1850, (Diploma and Honours in Civil Engineering); M.A., 1869; F.G.S., 1856; F.R.S., 1876; Wollaston Medal, 1888; Geological Survey in Ireland, 1851, England, 1853, India, 1854; Professor of Geology at the Roorkee College of Civil Engineering, 1854; Director, Geological Survey of India, 1876-87; Honorary and Corresponding Member of several Foreign Societies; Indian Mutiny Medal for special service as a Volunteer; besides contributions to the Journal of the Geological Society, and of the Geological Survey of India, wrote "*Manual of Geology of India*," 1879, and pamphlet "*Agnosticism and Faith*," 1888, and "*Evolution of Mind in Man*," 1892; residence, Clifton.

802. **Medlicott, Samuel**—born at Loughrea, June 18, 1832; brother of No. 801; left 1845.

Trinity College, Dublin, 1847; B.A., 1853 (passed through the Medical Schools); M.A., 1866, and comit. causâ, Oxford, 1866; for a time he held a commission in the 1st Cork Militia; Holy Orders, 1867; Curate of Gayton, 1867; Vicar of Leighland, 1868; Rector of Withiel-Flory, 1872; and of Bowness in Solway, 1877, till his death in 1889.

803. **Heysham, Barrington Frederick**—born in Hampshire, February 5, 1831; brother of No. 490; left 1846.

H.E.I.C.S. Madras Army; Ensign, 1848; served in the 1st European Madras Fusiliers, and 13th Madras N.I.; Madras Staff Corps, 1861; Captain, 1861; Major, 1868; Lieut.-Colonel, 1874; Brevet-Colonel, 1879; Quarter-Master and Interpreter to his regiment, 1857; Commissariat Department, 1857 to 1880; Abyssinian Campaign, 1867-68 (medal); deputed to visit the ports in the Red Sea to obtain supplies (highly commended for his services); Executive Commissariat Officer at Bellary during the great famine of 1876; received the special thanks of the Major-General Commanding for his exertions on that occasion; retired as Major-General in 1880; residence, Godalming.

804. **Heysham, Charles Augustus John**—born in Hampshire, October 4, 1832; brother of No. 490; left 1845.

Entered the R.N. in 1845; Lieutenant, 1854; Commander, 1864; Commander, Coast Guard, 1865-8; and 1869-73; in command of H.M.S. *Fawn*, 1867-8, (highly commended, on paying off, by the Admiralty); and *Black Prince*, 1868-9; retired as Captain in 1873; in 1863, while Lieutenant of H.M.S. *Bacchante*, he was awarded the silver medal of the Royal Humane Society for saving life; also received from the Admiralty a letter of approbation of his "gallant conduct on that occasion;" died at Bideford in 1886.

805. **Johnston, Alexander James**—born at Cawnpur, India, December 30, 1829; son of Major James Johnston; left 1846.

Ensign, 53rd Regiment, 1846; Lieutenant, 1849; sold out in 1851.

806. **Fullarton, Archibald**—born at Glasgow, February 16, 1831; son of William Fullarton; left 1851.

Engaged in a mercantile house in Bombay.

807. **Fullarton, William**—born at Partick, near Glasgow, April 14, 1833; brother of No. 806; left 1850.

Business: firm of Carey & Co., Alicante, Spain; died, ——.

808. **Peterswald, William John**—born in Jamaica, November 28, 1828; son of William Peterswald; left 1846.

At the Edinburgh Academy before 1844; Captain, 1st Rifle Company, Jersey Militia; farming in South Australia, 1853; enrolled and commanded a company of 100 settlers; Clerk-Assistant to the Assembly of the Colony, 1860; Police Inspector, 1862; Warden of Goldfields, 1868; re-joined Police as Superintendent, 1874; Commissioner of Police, 1882, till his death at North Adelaide, 1896; accorded a public funeral; conspicuous as an organizer and administrator; an enthusiastic Freemason.

809. **Beatty, Frederick**—born at Wilby, May 5, 1828; son of the Rev. Frederick Beatty; left 1846.

Ensign, 90th Regiment, 1848; exchanged into the 10th Regiment; Lieutenant in 1854; sold out, 1855.

810. **Lihou, James Hine**—born in Guernsey, November 7, 1835; brother of No. 697; left 1851.

Studied medicine under Drs. Hoskins and De Lisle; afterwards Guy's Hospital, London, for four years; died while still a student, at the age of twenty, from illness contracted at the hospital.

811. **Schroeder, Henry Sacheverel Edward**—born at Arcot, Madras, January 1, 1828; son of John Schroeder; left 1845.

Medicine; M.D., Edin., 1861; M.R.C.S., Eng., 1852; L.S.A., 1850; entered the Army Medical Department as Assist. Surgeon; served in Sierra Leone and Gambia.

812. **Jennings, Collins**—born at Bristol, August 25, 1836; brother of No. 798; left 1845.

Vide Add: et Corr:

813. **Stansfeld, Thomas Wolryche** — born at Leeds, December 24, 1829; son of Thomas W. Stansfeld (of Armley and Burleywood, Yorks); left 1846.

H.E.I.C.S.; Ensign, 51st Madras N.I., 1847; Lieutenant, 1852; Captain, Madras Staff Corps, 1861; Abyssinian Expedition, 1867-8; Lieutenant-Colonel, 1873; Deputy-Assistant Commissary General, 1st Class; Lieutenant-General in 1892; residence, Bedford.

814. **Birtwhistle, John**—born at Edinburgh, February 11, 1829; son of Colonel John Birtwhistle, (Peninsula and Waterloo); left 1845.

Ensign, 32nd Regiment (his father's regiment), 1847; Captain, 1857; Punjaub Campaign, 1848-49; storm and capture of Moultan; surrender of Cheniote; battle of Goojerat (medal and clasp); sold out as Major in 1860.

LENT TERM, 1845.

815. **Wilkie, William Patrick**—born at Edinburgh, April 2, 1830; son of William Wilkie; left 1845.

Vide Add: et Corr:

816. **Hill, Ninian**—born at Paris, April 17, 1831; son of Ninian Hill; vide 873; left 1845.

Medicine: practised at Lower Norwood, where he died in 1860.

817. **Robilliard, John Davis**—born at Buenos Ayres, January 31, 1833; son of John Hocart Robilliard; left 1848.

Returned to Buenos Ayres, his native place.

818. **Tupper, Æmilius de Vic**—born in Guernsey, January 19, 1836; brother of No. 442; left 1848.

2nd Lieutenant, R.A., 1854; Captain, 1861; Major, 1872; Colonel, 1885; served in the Crimean War from September, 1855, including the siege and fall of Sevastopol (medal with clasp and Turkish medal); retired in 1889; died in 1895.

EASTER TERM, 1845.

819. **Stuart, Francis Ffrench.**

Identical with No. 987, Francis Ffrench, who dropped the surname of Stuart before re-entry in 1849.

820. **Du Port, Charles Durell**—born in Guernsey, December 29, 1836; brother of No. 645; left 1853.

Entered the R.N., 1853; Assistant-Clerk, H.M.S. *Agamemnon*, under Captain (afterwards Rear-Admiral) Saumarez Brock, see 1083; Russian War; served in the expedition to the Circassian Coast, 1854; present at the reduction of the forts at Anapa, Sukhum Kaleh, Redoubt Kaleh, and occupation of Balaklava Harbour; Gonville and Caius College, Cambridge (Scholar) 1856; Exhibitioner, 1858; B.A. (Sixth Senior Optime), 1859; M.A., 1862; Holy Orders, 1860; Curate of Holy Trinity, Marylebone, London, 1860; Incumbent of Holy Trinity, Sonapore, and Secretary, S.P.G., Bombay, 1862; Fellow and Examiner of Bombay University, 1863-66; one of H.M. Inspectors of Schools, 1866; and a Chief Inspector, 1893; residence, Notting-hill, London.

821. **Shortt, James Robert George Graham**—born at Portobello, September 6, 1830; son of Dr. Thomas Shortt (Physician to the Forces) and Harriet Young; left 1846.

H.E.I.C.S.; Ensign, 7th Bombay N.I., 1846; Lieutenant, 1853; Captain, Bombay Staff Corps, 1861; Major, 1866; Lieut.-Colonel, 1872; appointed to the Punjaub Commission, and served as Deputy Commissioner at Kohat, Bunnoo, Dera Ismail Khan and Simla; retired as Colonel in 1875; died in 1893.

NOTE.—Dr. Shortt, father of No. 821, was in attendance on Napoleon I., at his death at St. Helena.

822. **Luckraft, Edward Alfred** — born at Plympton, Devon, February 10, 1835; son of Captain Alfred Luckraft, R.N.; left 1848.

Entered the R.N.; Mate, 1855; Lieutenant, 1857; served in H.M.S. *Encounter* and *Hawke*, also in H.M.S. *Sybille* in the China War, (medal) 1855 to 1858; died on half-pay as Lieutenant in 1861.

823. **Francis, George Edmond**—born in London, October 1, 1831; son of Frank Francis and Sarah Simpson; left 1851.

2nd Lieutenant, Ceylon Rifles, 1853; exchanged into the 20th Regiment, 1855; Captain, 1857; Major, 1864; Brevet Lieut.-Colonel, 1874; Indian Mutiny, 1857-58; served with the 20th Regiment at the actions of Chand, Humeerpore, Sultanpore, and siege and capture of Lucknow (medal and clasp); retired in 1878.

TRINITY TERM, 1845.

824. **Guille, Edward Laing**—born in Guernsey, August 30, 1835; son of the Rev. Edward Guille, of Jersey, (Curate of St. Peter Port, Guernsey), and Susannah Laing; left 1846.

Farming in Australia, 1855; and afterwards coffee planter in Ceylon; returned to Australia, where he died in 1885.

825. **Benwell, Henry**—born in Guernsey, April 27, 1834; son of the Rev. Henry Benwell; left 1852.

Exeter College, Oxford (Exhibitioner); 2nd Class in classics, Mods.; B.A. (3rd Class Lit. Hum.) 1858; M.A., 1865; Holy Orders, 1862; Curate of Aberystwith, 1862; and Merton, 1866; Head Master, Horncastle Grammar School, 1870-78; Assist. Dioc. Inspector of Schools, Linc., 1889; Vicar of Woodhall Spa, and of Kirkstead, Lincoln, since 1878.

826. **Maingy**, (afterwards **Mainguy**), **William Henry**—born at Stanhope, October 7, 1836; brother of No. 764; left 1854.

Open scholarship, Corpus Christi Coll., Oxford, 1854; died in Guernsey, December, 1854.

827. **Le Mesurier, Alfred John**—born in Guernsey, June 28, 1834; son of Abraham John Le Mesurier (Castel, Guernsey) and Mary Mainguy; vide 914; left 1850.

Oriel College, Oxford, 1858; went to Ceylon as a coffee planter, and finally retired to reside in Ireland.

828. **Le Masurier, Giffard**—born in Guernsey, May 18, 1838; son of William Le Masurier and Sarah Giffard; left 1846.

Guernsey Banking Company; English correspondent in a Spanish mercantile firm, in Seville, Spain; afterwards in the Civil Service; engaged temporarily in H.M. Customs, Guernsey; and H.M. Dockyard, Portsmouth.

829. **Mansell, Waldemar**—born at Copenhagen, June 21, 1837; son of Alfred Mansell, (p. 45), of Copenhagen, and Ashgrove, Guernsey, and Louisa Grut; vide 866, 960, 1051; left 1854.

Also Rugby, 1854; University College, Oxford (Exhibitioner); B.A., 1859; M.A., 1863; Assist. Master, Marlborough College, 1860; Master of the Lower School, Marlborough College, 1863-1873; House Master, ("The Priory"), since 1876.

830. **Tupper, de Vic**—born in Guernsey, Nov. 13, 1833; son of Henry Tupper (No. 17) and Mary Ann Collings; vide 1168, 1169; son, vide 2055; left 1849.

Ensign, 38th Regiment, 1852; Captain, 1856; Major, 1865; Lieutenant-Colonel, 1875; served with the 38th Regiment throughout the Eastern Campaign, 1854-5; including the battles of Alma, Inkermann, attack and capture of the Cemetery on the 18th June, siege and fall of Sevastopol (medal with three clasps, and Turkish medal); served with the 8th Regiment at the outbreak of the Indian Mutiny, 1857 (medal); retired on half-pay to Guernsey, as Major, 1866; was Constable, St. Peter Port, 1869; his love of the sea and sea-faring men induced him to qualify as a certificated pilot for Guernsey (1877) and Sark (1881); elected Jurat of the Royal Court of Guernsey in 1879; Supervisor, 1887-9; the erection of the Dioptric Light at Belvedere, and other improvements for securing the safety of shipping, were due to his initiative as Supervisor; died in 1892.

831. **Markham, John**—born at Leghorn, April, 1, 1835; son of Admiral John Markham; left 1848.

Vice-Consul at Shanghai, where he died in 1871.

832. **Markham, George Henry**—born at Tadcaster, January 24, 1837; brother of No. 831; left 1848.

Farming at Wisconsin, U.S.A., with his father; died about 1852.

833. **Coare, Arthur**—born in Belgium, February, 1833; brother of No. 747; left 1846.

Also at school at Plymouth; emigrated to Australia; farming near Adelaide, where he died about 1874.

834. **Coare, Albert Henry**—born in Belgium, April, 1837; brother of No. 747; left 1845.

Also at school at Plymouth; died of consumption at the age of eighteen; buried at Heavitree, Exeter.

835. **Hutton, Charles Edward**—born in Dublin, December 19, 1830; son of John Hutton; left 1846.

Partner in the firm of "Baggat, Hutton & Co.," wine merchants, Dublin; died about 1890.

836. **Dobrée, Charles James**—born in Guernsey, September 21, 1836; son of Commissary-General John Saumarez Dobrée (page 42) and Louisa Durand; vide 1151; left 1848.

Entered the R.N., and was Midshipman of H.M.S. *Albion* in the early part of the Russian War in the Black Sea; present at the bombardment of Sevastopol in 1854; died at Constantinople, 1855.

837. **Chanter** (afterwards **Scott-Siddons**), **Thomas Scott**—born at Bideford, February 17, 1833; son of Thomas Bernard Chanter, of Glenburnie; vide 858; left 1847.

Entered the R.N. in 1852; Assist. Paymaster in 1856 and Paymaster in 1864; retired about 1868, on marriage with Mary Siddons, the elocutionist and actress; assumed the name of Scott-Siddons; toured professionally in the U.S.A., and in Australia, where he died.

838. **Le Feuvre, John Emilius**—born at Southampton, September 7, 1835; brother of No. 649; left 1851.

Lloyd's Agent; J.P.; Alderman, and Sheriff, Southampton; was Major, 2nd Volunteer Batt. Hampshire Regiment; Dep.-Provincial Grand Master of Freemasons, Hants, and Isle of Wight; was President, Chamber of Commerce, Southampton, where he resides.

839. **Draper, James Fraser**—born in Jamaica, June 4, 1828; son of Thomas Draper; left 1845.

Believed to have emigrated to South Africa.

840. **Cox, Frederick William**—born at Nottingham, April 16, 1835; son of Frederick Humphrey Cox; left 1847.

Vide Add: et Corr:

841. **Tupper, Edward Murray**—born in Guernsey, November 27, 1836; son of Carré William Tupper, M.A., (Hauteville House) and Eliza Priaulx; vide 916, 995, 1099; left 1850.

Entered the R.N. in 1850; appointed to H.M.S. *Dido*, in which ship he proceeded to the attack of Petropaulovski, during the Russian War, but the settlement was found to be evacuated; promoted to Lieutenant in 1858; while Lieutenant of H.M.S. *Iris*, he was landed to punish the natives of Tanna, in the New Hebrides, for committing atrocities on the crews of British merchant vessels; Lieutenant Tupper and three men became separated from the main body, and he was killed, together with a Petty Officer named Kennedy; his body was recovered and buried at sea on 1st July, 1858; Tupper was called by his shipmates "the pride of the *Iris*."

842. **Woore, John Chadwick**—born in India, April, 1835; son of Captain John Woore, H.E.I.C.S., 10th Bengal Light Cavalry; vide 1907; left 1846.

Gold mining in Victoria, Australia, 1852-58; farming in the Southern Districts, N.S.W., 1858-1862; entered the Public Service of N.S.W. in 1862 as Asst. Commissioner of Crown Lands, Warrego District; promoted in 1863 to be Commissioner of Crown Lands for the Albert District, N.W. of the Colony, which post he held until 1880, when the office was abolished; filled the position of Police Magistrate and other important offices; appointed Coroner of the City and District of Sydney in 1889; J.P.; residence, Sydney.

843. **Lewis, Charles Bassett**—born at Gwinfé, December 15, 1831; son of Lewis Lewis (of Llangadock, Carmarthenshire) and Sarah Simmons Barnes; left 1848.

Jesus College, Oxford (South Wales Exhibitioner), 1851-5; Lieutenant in the 25th and 44th Regiments, 1855-64; Adjutant, Royal Cardigan Militia, 1864-75; Magistrate and J.P. for County Carmarthen, 1850; J.P. and D.L. for Co. Cardigan, 1868; Major, South Wales Borderers, 1876; County Chief Constable, 1876-90; residence, Gwinfé House, Co. Carmarthen, and Hillside, Cheltenham.

844. **Lewis, Lewis Gwyn**—born at Gwinfé, September 21, 1834; brother of No. 842; left 1848.

Indian Navy, 1851; engaged chiefly on the survey of the west coast of India; was Naval A.D.C. to the Hon. Charles Murray on his mission to the Persian Gulf; and then 3rd Lieutenant of the Governor-General's yacht; was twice wrecked; first in the survey brig *Palinurus* in the harbour of Bombay in the hurricane of 1854; and again in the P. & O. s.s. *Northam* in the Red Sea in 1859; presented with a gold watch by his fellow-passengers, who spent five days with him on a barren rock; left the Indian Navy on its abolition in 1863, with a pension; appointed Superintendent, 1866, and afterwards also Receiver in Chancery, Neath Harbour; residence, Briton Ferry.

LENT TERM, 1846.

845. **Henderson, Fitzhugh Bathurst** — born in India, November 19, 1831; son of Andrew Henderson; left 1846.

Vide Add: et Corr:

846. **Hardy, Thomas William**—born in Guernsey, December 30, 1833; brother of No. 568; left 1852.

Trinity College, Cambridge; B.A. (6th Wrangler and 2nd Class Class. Tripos), 1856; M.A., 1859; Fellow of Trinity; Holy Orders, 1857; Vicar of Shudy Camps, 1858; Vice-Principal, Exeter Theological College, and Rector of St. Stephen's, Exeter, 1862-64; Chaplain at Malaga, Spain, 1864; Curate of St. Paul's, and then of Christ Church, Cheltenham, 1867-71; Vicar of St. James' Gloucester, 1872; and of Erith, 1875; Rector of Stisted, since 1895.

847. **Carey, William**—born in Guernsey, May 12, 1833; brother of No. 440; left 1846.

2nd Lieutenant, Royal Artillery, 1851; Captain, 1858; Lieutenant-Colonel, 1877; Colonel, 1882; engaged as a Volunteer in the Naval operations against pirates in the Canton River in 1857; Afghan Campaign, 1880-81; in command of R.A. lines of communication, and afterwards at Candahar (medal and clasp); Burmese War, 1885-87; commanded the R.A. in the Expeditionary Force, 1885-7 (Burmese medal, C.B., thanks of the Government of India); invalided in 1887; and subsequently retired; residence, Southampton.

848. **Carey, Denis**—born in Guernsey, July 28, 1834; brother of No. 440; left 1849.

Also Brighton College; H.E.I.C.S., 1853; Cornet, 2nd Madras Light Cavalry, 1854; Interpreter in Hindostanee; obtained certificates as Surveyor and Civil Engineer at the Normal College of Poona in 1857; retired from the Army as Captain in 1864, and entered Downing College, Cambridge; B.A., 1867; Holy Orders, 1867; Curate, Burton-on-Trent, 1867; Vicar of Twycross, 1868; Willingham, 1869; Vicar of Missenden, 1873, and of Baildon, Shipley, Yorks, since 1879.

849. **Carey, Arthur**—born at Caen, January 8, 1836; brother of No. 440; left 1850.

H.E.I.C.S.; Lieutenant, Bombay Artillery, 1854; Persian Expedition, 1856-57; surrender of Bushire and battle of Kooshab; Indian Mutiny, 1857-58 (medal and clasp); died as 2nd Captain at Kirkee, Bombay, 1863.

EASTER TERM, 1846.

850. **Piffard, Charles**—born at Calcutta, July 4, 1829; son of the Rev. Charles Piffard; left 1848.

Barrister-at-Law, Inner Temple, 1854 (Certificate of Honour); Home Circuit, 1854-60; afterwards practised for many years at Calcutta, where he was at one time a Leading Counsel; subsequently Registrar of the Diocese; died in Calcutta about 1884.

851. **Jones (afterwards de Grave) John William** — born in Guernsey, January 11, 1838; son of John Jones and Harriet Mourant; left 1854.

Civil Service; H.M. Customs, Guernsey, 1855; transferred to headquarters, in London, 1859; Deputy Assist., and, in 1897, Acct. and Comptroller General of Customs; in order to mark his maternal descent, he assumed, in 1887, the name of de Grave, borne by his ancestors of Huguenot extraction; residence, Sydenham.

852. **Le Messurier, John Allaire**—born in Guernsey, April 3, 1833; son of John Le Messurier and Mary Le Messurier; vide 1295; left 1848.

Farming at Le Marais, Castel; died about 1868.

TRINITY TERM, 1846.

853. **Owen, Henry Burnard**—born at Highgate, October 29, 1831; son of the Rev. Charles Gustavus Owen and Susan Harrington; left 1847.

Holy Orders, 1868; ordained in British Columbia; Rector of St. Peter's, Cowishan, British Columbia; Incumbent of Creemore with Banda and Lisle, Prov. of Ontario, 1887-89; and of Unionville, Ontario.

854. **Playfair, James Henry**—born in London, March 1, 1830; son of Robert Playfair; left 1847.

Probably the J. H. Playfair who went to Australia, and died at Maryborough, Victoria.

855. **Reynell, William** — born in London (Kentish Town), November 2, 18— ; son of William Henry Reynell; left 1848.

Vide Add: et Corr:

856. **Young, Arthur Sibley**—born in Guernsey, August 2, 1834; son of Robert Young; left 1849.

Ensign, 58th Regiment, 1855; Lieutenant, 1855; resigned in 1858; afterwards gold-mining in the Himalayas.

857. **Carey, Julius Alphonso**—born in Guernsey, January 13, 1836; brother of No. 791; son, vide 1814; left 1853.

Joined the House of Carey & Co., Alicante, Spain, 1853, where he remained for seventeen years; manager of the firm in 1860; Belgian Consul at Alicante, 1860-70; retired to Guernsey, 1870; gazetted Lieutenant-Colonel in the 3rd Regiment, R.G.L.I., 1857; appointed A.D.C. to the Lieutenant-Governor of Guernsey, 1860, and to each successive Governor until his death; Constable, St. Peter Port, Guernsey, 1872 to 1884, the longest record of such service; Director of Elizabeth College, 1875-80; appointed H.M. Receiver-General for Guernsey in 1885, in place of William Brock, (Belmont); Hon. Sec., Old Elizabethan Association, 1891; died, 1893; monument erected to his memory in the Town Church, designed by his friend, Amias C. Andros (No. 878).

858. **Chanter, Heath Haviland** — born at Northam, near Bideford, September 23, 1834; brother of No. 837; left 1848.

Ensign, 57th Regiment, 1855; Lieut., 1855; left the service, 1856.

859. **Harger, Frank**—born at Bideford, September 2, 1831; son of Frank Harger, R.N., and Elizabeth Copner; left 1848.

Probably the Frank Harger who was an architect in London in 1882.

860. **Angel, Henry Reece**—born in Guernsey, August 30, 1831; son of Henry Angel and Susan Blanche; son, vide 1925; left 1848.

Business in High Street, Guernsey, as a wholesale tobacco merchant, established in 1784 by his grandfather; residence, Cordier Hill, Guernsey.

861. **Carey, William Dobrée**—born in Guernsey, September 26, 1836; son of the Rev. Peter Carey, M.A. (Rector of St. Saviour's, Guernsey), and Marianne Maingay; vide 1016, 1719; left 1852.

Also Rugby, 1852-5 (German Prize open to the Upper Forms, 1853); entered the R.A. as Lieutenant, 1855; 2nd Captain, 1864; Captain, 1872; Major, 1872; Brevet Lieutenant-Colonel, 1881; Colonel, 1885; was Adjutant of the School of Gunnery, 1862-6; and Instructor of Gunnery at Shoeburyness, 1867-72; commanded R.A. in Ceylon, 1883-87; retired with the rank of Major-General in 1887; residence, Southampton.

862. **Henegan, Harry Thomas**—born at Frankfort, April 24, 1829; son of Lieut.-Colonel R. Henegan; left 1847.

Vide Add: et Corr:

863. **Salwey, Edward**—born at Oswestry, January 22, 1833; eldest son of the Rev. T. Salwey, B.D.; left 1848.

Also Shrewsbury and Addiscombe; H.E.I.C.S.; Lieutenant, Bengal Artillery, 1852; served in the Bengal Horse Artillery in the Indian Mutiny; died at Simla from the effects of exposure at the siege of Delhi, 1857; a skilful artist, many of his sketches appearing in the *Illustrated London News* of the time.

864. **Salwey, Arthur**—born at Oswestry, May 27, 1834; brother of No. 863; left 1846.

Entered the R.N. in 1847; Mate, 1853; Lieut., 1855; Commander, 1867; served in H.M.S. *Leopard* in the Russian War at the bombardment of Bomarsund, 1854 (Baltic medal); and in H.M.S. *Diamond* at the bombardment of Sevastopol in 1855 (Crimean medal and clasp for Sevastopol, and Turkish medal); selected by Captain Sherard Osborn, R.N., as third in command of the expedition against Chinese pirates, 1857; served also in H.M.S. *Royal Albert*, *Princess Royal*, *Donegal*, *Linnet*, etc.; Commander in the Coast Guard at Carne, Co. Donegal, in 1870; died in 1876.

865. **Blair, Arthur Kindersley**—born at Mangalore, India, November 3, 1834; son of Henry Blair; left 1847.

Also Harrow, and Christ Church, Oxford, 1853; Ensign, 71st Highlanders, 1855 (January), and Lieutenant, 1855 (June); sold out as Lieutenant in 1861; returned to Oxford, Magdalen Hall, 1864; B.A. and M.A., 1869: student at the Royal Agricultural College, Cirencester, 1869-70; died from the effects of an accident whilst shooting at the Duke of Sutherland's seat, Trentham, 1889.

LENT TERM, 1847.

866. **Mansell, James**—born at Copenhagen, February 28, 1836; brother of No. 829; left 1851.

Also Blackheath Proprietary School; Caius College, Cambridge; Scholar, 1854; B.A. (19th Sen. Opt.) 1858; M.A., 1865; Tutor to the Duke of St. Albans, 1858-1860; Holy Orders, 1860; Curate at Lambeth, 1860-3; Chaplain to Danes in London (Danish Church, Wellclose Square, 1863); Curate of St. Thomas', Portman Square, 1863-5; Minor Canon of Lincoln Cathedral, 1865; Evening Lecturer, St. Mark's, Lincoln, 1869-1871; Vicar of St. Mark's, Lincoln, 1871; Diocesan Inspector of Schools, Lincoln, 1872; Secretary to the School of Art, Lincoln, 1875; residence, Vicar's Court, Lincoln.

EASTER TERM, 1847.

867. **Cresswell, Charles Estcourt**—born in Wiltshire, January 6, 1832; son of G. W. Howe Cresswell; left 1848.

Firm of Halbert and Layton, tea brokers, London; partner in firm of Moran and Co., Calcutta, 1855; established the house of Cresswell and Co., indigo brokers, Calcutta; a keen sportsman, holding the "button" of four different Hunts; died at Bournemouth in 1893.

868. **Cresswell, Henry Stubbs**—born in Wiltshire, July 6, 1833; brother of No. 867; left 1848.

Tea broker, London and China; died at Croydon in 1883.

869. **Cresswell, Alfred**—born at Boulogne, April 6, 1837; brother of No. 867; left 1849.

Medicine; M.R.C.S., Eng., 1858; F.R.C.S., 1864; L.M., 1863; L.S.A., 1859 (University College); Surgeon, Foresters and Oddfellows; Hon. Surgeon, Volunteer Fire Brigade; Surgeon, P. & O. Steam Navigation Co.; practised at Norwood, where he died in 1876; a handsome monument was erected over his grave by his patients.

870. **Matthews, John**—born in Guernsey, May 29, 1837; brother of No. 752; left 1852.

Engaged in the service of a French Irrigation Company, and subsequently, for sixteen years, Inspector of the Chelsea Waterworks; formerly Captain in the 1st Regiment, R.G.L.I.

871. **Guerin** (afterwards **de Guérin**, see No. 593), **Thomas Read**—born in Guernsey, December 5, 1833; son of Thomas Guerin and Eliza Read; vide 922, 923, 1171; left 1849.

Articled to a firm of Civil Engineers, but an accident during a voyage to Calcutta forced him to relinquish this profession; sheep-farming in N.Z. ten years, and in Cape Colony four years; at his mother's death he inherited Upton Hellions Manor, Devonshire; residence, Muddiford House, Barnstaple.

TRINITY TERM, 1847.

872. **Rideout, Arthur Kennedy**—born at Barnstaple, April 12, 1835; brother of No. 634; left 1848.

R.M. Academy, Woolwich (prizes for athletics and swimming); passed out for R.E., but chose R.A.; 2nd Lieutenant, 1853; Captain, 1860; Major, 1872; Lieutenant-Colonel, 1879; Colonel, 1883; served throughout the Eastern Campaign, 1854-55, including the battle of Inkermann and siege of Sevastopol; employed in the trenches with the siege train before Sevastopol from October, 1854, to September, 1855; present at bombardment of 17th October, 9th April, 6th and 17th June, and 17th August (mentioned in despatches, medal and two clasps, Knight of the Legion of Honour and Turkish medal); appointed Director of Submarine Telegraphs at Eupatoria; remained in Turkey after the war, in charge of the telegraph office at Varna; resigned, October, 1857, to serve in the Indian Mutiny Campaign; served with the R.H.A. throughout the campaign of 1858-59 in Oude, including the occupation of Fyzabad, passage of the Goomtee at Sultanpore, affairs at Shahpore, Paleeghat, and Kandoo Nuddee, and in the trans-Gogra District at the affair at Churda, capture of the fort of Majeedia and action of Bankee (medal, mentioned in despatches); retired in 1884, with the rank of Major-General; residence, Crabbet Park, Three Bridges, Surrey.

873. **Hill, Thomas Lancaster**—born September 2, 1838; brother of No. 816; left 1847.

Went to China, and died at Shanghai in 1861.

874. **Carey, Francis Edward**—born in Guernsey, July 27, 1836; brother of No. 562; son, vide 1793; left 1853.

Medicine; M.D., St. Andrew's, 1858; M.R.C.S., Eng., and L.M., 1857; L.S.A., 1857 (Guy's); practice in Guernsey, in partnership from 1881 with E. L. Robinson, No. 1687; Phys. Lunat. Asyl., 1873 to 1894: Inspector-General, R.G.M.; Surgeon, H.M. Prison; residence, Villa Carey, Guernsey.

875. **Agnew, Alexander**—born in Guernsey, October 5, 1834; son of Peter John Agnew and Catherine Ozanne; left 1849.

Went to Australia early in life and settled there.

876. **Sheppard, Hannibal**—born in Guernsey, December 4, 1834; son of Dunière Sheppard and Mary Giffard; vide 877, 907; left 1850.

Medicine; King's College, London; after some years' private practice in England, was appointed, by the British Government, State Surgeon of the Province of Perak, Straits Settlements, which post he held till his death at Ryde in 1895.

877. **Sheppard, Giffard**—born in Guernsey, March 26, 1837; brother of No. 876; left 1854.

Engaged in tuition in Canada for many years; Asst. Master of the Lower School of Elizabeth College, 1866-78; died 1887.

878. **Andros, Amias Charles**—born in Guernsey, March 11, 1837; son of Commander Charles Andros, R.N., and Mary Dobrée; vide 879, 1056; son, vide 2040; left 1853.

Civil Engineer, M.I.C.E.; articled to J. M. Rendel, M.I.C.E.; afterwards in charge of Sir A. M. Rendel's drawing office in London; Resident Engineer, Workington Dock and Railways; Dock Works at Leith; Hermitage Wharf, Thames; Royal Albert Dock, London; designed and superintended the work of the Lord de Saumarez memorial, de Lancey Hill, Guernsey; planned the Elizabeth College cricket field; architect for the conversion of Candie House, Guernsey, into a Public Library, 1887, under the will of Osmond de B. Priaulx; wrote "*Consule Planco*," descriptive of his school days at Elizabeth College; Seigneur d'Anneville, de Fauville, Mauxmarquis and Beauvoir, Guernsey.

NOTE.—The founder of the Guernsey family of Andros became, in 1543, (by virtue of his marriage) Seigneur of Sausmarez and Grand Châtelain of Jerbourg, Guernsey. The fief remained two-hundred-and-five years in the family till 1748, when it reverted to the de Sausmarez family by sale.

879. **Andros, Thomas Godfrey** — born in Guernsey, September 24, 1835; elder brother of No. 878; left 1850.

No profession; resided in Jersey; died in 1875.

880. **Bromby, John James**—born at Clifton, December 9, 1839; son of Dr. Bromby (Principal of Elizabeth College) and Eliza S. Lilly; vide 1000, 1050, 1097.

Met with his death at Elizabeth College by a tragic accident in 1851.

881. **Rimington, Spencer**—born in London, November 13, 1834; son of Michael Rimington; left 1849.

H.E.I.C.S.; Ensign, 31st Bombay N.I.; Lieutenant, 1856; Captain, 1866; Major, 1874; Lieutenant-Colonel, 1880; retired in 1881; died in 1888.

882. **Carey, Adolphus John**—born in Guernsey, July 27, 1834; third son of de Vic Carey (Le Vallon) and Frances Priaulx; vide 1086, 1150; son, vide 2273; left 1849.

Merchant; firm "Carey Brothers," Tarragona, Spain: was at one time Lieutenant-Colonel on the Staff of the R.G.M. and A.D.C. to the Lieutenant-Governor of Guernsey; residence, Bath.

883. **Hollingworth, Wilmer**—born at Hull, June 2, 1835; son of John Hollingworth; vide 980; left 1850.

Agent to foreign underwriters in London; died in 1886.

884. **Brock, Philip**—born in Guernsey, April 6, 1833; brother of No. 46; left 1847.

Royal Navy 1847; wrecked in H.M.S. *Mutine*, 1848; operations against pirates, South America, 1850; assisted in the destruction of the *Rival*, a noted slave trader in the Rio Frio, and in cutting off four large vessels off Paranagua; hostilities in Burmah, 1853; capture of Ava (Burmese medal with clasp for Pegu); Eastern Campaign, 1854-5; three months with Naval Brigade in the trenches off Sevastopol (slightly wounded); in temporary command of the *Viper* at the defence of Eupatoria (thanks of Omar Pasha, and promoted to Lieutenant); fall of Sevastopol, and bombardment of Kinburn in H.M.S. *Firebrand* (Crimean medal with clasps for Inkermann and Sevastopol, Medjidie, and

Turkish medal); served in Captain Sherard Osborn's expedition to China, 1857, in H.M.S. *Furious* (China medal with clasps for Canton and Taku Forts); promoted to Commander for these services at age of twenty-six; Commander of H.M.S. *Pelican* in the Mediterranean, 1861; retired Captain, 1867; died 1888, at Guildford.

885. **Brock, Duncan Cameron**—born in Guernsey, December 27, 1836; brother of No. 46; left 1853.

Ensign, 1st (The Royal) Regiment, 1854; Lieutenant, 1855; Crimean War; served at the siege and fall of Sevastopol (medal with Sevastopol clasp and Turkish medal); Captain, 1866; died in 1870 in Guernsey.

886. **Bickley, Charles Condamine**—born in London, September 16, 1838; brother of No. 732; left 1852.

Also Bonn University; was engaged in the Telegraph Service and afterwards in an Insurance Company.

887. **Cumming, William Alexander**—born in London, November 13, 1835; son of William Cumming; left 1850.

Also Birkbeck Head School; University College, London, 1852-56; travelled in the East and Crimea, 1856; engaged in the Thames Iron Works Co. (lifting wrecks), 1858; Insurance Broker and Underwriter, 1859-1883; Assistant-Secretary and Secretary of the "*Underwriting and Agency Association*," London, since 1887.

888. **Moresby, John Fairfax**—born August 7, 1837; son of Christopher Moresby; left 1848.

No profession; after completing his education he went to St. Thomas' Island, West Indies, and died at Havannah in 1857.

889. **Wren, Richard**—born at Buntingford, July 12, 1832; son of Richard Wren; vide 946; left 1849.

No profession; resides in London.

890. **Temple, Robert**—born at Barriero, March 3, 1828; son of Robert Griffiths Temple; left 1847.

Private pupil of Principal; educated at Rugby; Trinity College, Cambridge; B.A., 1851; Holy Orders, 1853; H.M. Inspector of Schools, 1857-1892; Rector of Ewhurst, Guildford, 1892-7; residence, Ewhurst.

891. **Fowler, Robinson**—born at Preston Hall, Durham, March 15, 1828; son of Marshall Fowler (Preston Hall); left 1847.

Private pupil of Principal; Barrister-at-Law, Inner Temple, 1853; Stipendiary Magistrate, Manchester, and J.P. for Lancashire; died 1895.

892. **Cosens, Charles Sidney**—born at Wells, January 18, 1829; son of Charles Newman Brikerton Cosens; left 1848.

Private pupil of Principal; Brasenose College, Oxford, 1848; left before taking his degree, and went to the Toronto University, 1848; became a solicitor at Toronto (firm of Patton, Burnard & Cosens); died at Toronto in 1857.

893. **Wilks, William Charles**—born in London, February 9, 1829; son of Joseph Wilks; left 1847.

Private pupil of Principal; Trinity College, Cambridge, 1847; B.A., 1852; Barrister-at-Law; died about 1876.

894. **Ellis, Robinson**—born at Barming, Kent, September 5, 1834; son of James Ellis (of Barming House); left 1850.

Also Rugby, 1850-2; scholar of Balliol College, Oxford, 1852; 1st Class in Classics, at Moderations, 1854; Ireland University Scholarship, 1855; Latin Verse Prize, 1855; B.A. (1st Class Lit.Hum.) 1856; Boden Sanskrit Scholarship, 1858; Fellow of Trinity, 1858; Lecturer and Tutor in Oxford, 1858 to 1870; Professor of Latin at University College, London, 1870-6; returned to Oxford, and was appointed Reader in Latin Literature to the University in 1883; and Corpus Professor of Latin, in 1893; Hon. LL.D. of Dublin, 1882; Hon. Ph.D. of Königsberg, 1894; and Hon. Fellow of Trinity College, Oxford, 1894; published a small edition of "*Catullus*," 1866; a larger and more elaborate one in 1867; "*The Poems and Fragments of Catullus, translated in the Metre of the Original*," 1871; also a contributor to the "*Cambridge Journal of Philology*," the "*American Journal of Philology*," the "*Classical Review*," "*Hermathena*," and "*The Academy*;" residence, Oxford.

895. **Miller, Francis Goode**—born at Clapham, April 22, 1832; son of William Miller; left 1850.

London and Westminster Bank; an enthusiatic amateur naturalist; died in 1869.

896. **Kay, William Algernon**—born at Cheltenham, May 23, 1837; eldest son of Sir Brook Kay, Bart., and Anne Howes; left 1850.

Also Sherborne School, 1851-54; Ensign, 68th Regiment, 1855; Lieutenant, 1858; Captain, 1869; Major, 1879; New Zealand War, 1864-1866; present at the attack on Gate Pah (medal); retired in 1881, with the rank of Lieutenant-Colonel; residence, Stanhope Gardens, London.

897. **Kay, Henry Monckton**—born at Avranches, May 14, 1839; brother of No. 896; left 1850.

Also Sherborne School, 1851-1854; Lieutenant, Royal Marines (Portsmouth Div.) 1855; Captain, 1868; retired in 1869; residence, Southsea.

898. **Cole, Wentworth Lindsay**—born at Chelsea, May 11, 1836; son of Frederick Cole and Eliza Kate Hughes; son, vide 1886; left 1850.

Merchant Service; student at the Royal Agr. College, Cirencester, 1861-2; has been Secretary to the Royal Albert Hall, London, for many years.

899. **Eyre, Henry Baldwin**—born at Borrisokane, Tipperary, April 10, 1834; son of Richard Eyre of the Eyres of Eyre Court, Co. Galway and Eleanor Baldwin; left 1847.

Ensign, 25th (King's Own Borderers), 1855; sold out, 1858, and settled in Canada.

900. **Eyre, Stratford Thomas**—born at Borrisokane, December 2, 1836; brother of No. 899; left 1847.

Merchant Service; engaged in the Transport Service during the Crimean War; joined the Confederate Navy during the Civil War, and served in the *Alabama* and *Florida*; volunteered for service as a trooper in the Zulu War, and received a medal; again, for a time, joined the Merchant Navy, and then settled in Canada.

901. **Keene, William**—born at Cirencester, July 6, 1828; son of Thomas Keene (Minety, Gloucester); left 1848.

Private pupil of Principal; Brasenose College, Oxford, 1848; B.A., 1851 (3rd Class Math.); M.A., 1866; Holy Orders, 1852; Chaplain (C.M.S.) in India, N.W. Provinces, (Simla, 1858, and Amritsar, 1860-82); Vicar of Gayton, Staffordshire, 1884; author of "*Essay on the Sikhs in Punjaub*" and a translation of the Prayer Book into Punjaubi; died 1897.

902. **Beamish, William Henry Slingsby**—born at Mallow, Co. Cork, June 8, 1835; son of Captain Samuel Beamish and Hannah Slingsby; left 1849.

Cornet, 14th Light Dragoons, 1854; Lieutenant, 1857; exchanged into the Royal N. British Fusiliers, 1860; served in the Persian Expedition, 1857 (medal); Indian Mutiny; present at the suppression of the mutiny at Aurangabad, 1857; with the Central India Field Force under Sir Hugh Rose, 1858; siege and capture of Rahatghur; action of Barodea; relief of Saugor; capture of Gurrakota; affair at Malthone; siege and capture of Jhansi; battles of Betwa and Koonch (wounded); action of Golowlee; capture of Calpee; action of Morar and re-capture of Gwalior; operations against Bonjor Singh (medal and clasp); sold out 1861.

903. **Beamish, George Percival**—born at Mallow, August 13, 1836; brother of No. 902; left 1849.

Ensign, 63rd Regiment, 1854; Lieutenant, 1854; Captain, 1858; exchanged into the 98th, 1860, and into the 36th, 1868; Major, 1872; Lieutenant-Colonel, 1881; Colonel, 1884; served with the 63rd in the Eastern Campaign, 1854-5; siege and capture of Sevastopol; repulse of various sorties; attack on the Redan of 18th June and 8th September; expedition to Kertch; bombardment and capture of Kinbourn (medal and clasp, and Turkish medal).

904. **Mason, Jackson**—born at Normanton, December 4, 1833; son of William Jackson Mason; left 1849.

Trinity College, Cambridge; B.A. (2nd Class Classical Tripos), 1856; M.A., 1859; Seatonian Prizeman, 1858; Holy Orders, 1858; Curate of Cantley, 1858; Vicar of Pickhill, Thirsk, N.B., 1859; and of Settle, 1883; died—.

LENT TERM, 1848.

905. **Magrath, John Richard**—born in Guernsey, January 29, 1839; brother of No. 785; left 1856.

Scholar of Oriel College, Oxford, 1856; Stanhope Prize Essay ("*Fall of the Republic of Florence*, 1860,"); B.A. (1st Class Lit. Hum. and 4th Class Math.), 1860; Fellow of Queen's College, Oxford, 1860-1878; Johnson's Theological Scholar, 1861; Holy Orders, 1863; M.A. (Queen's College) 1863; Select Preacher, 1867; Master of the Schools, 1864-65; Moderator, 1866-67; Classical Examiner, 1870-72; Senior Proctor, 1876-77; Lecturer of Queen's College, 1862-64; Tutor and Dean, 1864-1877; Chaplain, 1867-1878; Senior Bursar, 1874-1878; Provost of Queen's, 1878; B.D., and D.D., 1878; Chairman of Oxford Local Board, 1882-1887; Vicar of Sparsholt with Kingston Lisle, Berks, 1887-1889; Alderman of the City of Oxford, 1889-95; J.P. for the County of Oxford; D.D. of Columbia University, New York; member of the Hebdomadal Council, Oxford, since 1878; Delegate of Local Examinations; Curator of the Theatre; Curator of the University Chest; was Sergeant, Oxford University Rifle Volunteers, 1861-78; author of "*A Plea for the Study of Theology in the University of Oxford*," 1868; "*Papers on University Reform*," 1877; Editor of "*Selections from Aristotle's Organon*," 1868, (2nd. edit. 1877); Chaplain to Bishop Thorold, of Winchester, 1890-5; Vice-Chancellor of the University of Oxford, 1894-8; President of the second O. E. dinner, in 1898; residence, Provost's Lodgings, Queen's College, Oxford.

906. **Giffard, Henry Alexander**—born in Guernsey, May 22, 1838; eldest son of Colonel Henry Giffard, R.G.A., of the Braye-du-Valle, Guernsey, and Elizabeth Agnew; vide 975, 1198, 1291; left 1857.

Open Exhibition at Corpus Christi College, Oxford, 1857; Junior Mathematical Scholar, Oxford, 1858; 1st Class Classics and 1st Class Mathematics, Moderations, 1859; passed first in the open competition for the Indian Civil Service, 1860, but resigned the appointment; Taylorian Scholar, 1860; B.A. (1st Class

Lit. Hum. and 1st Class Math.), 1861; and Eldon Law Scholar; elected Senior Student of Christ Church, 1863; M.A., 1863; called to the Bar (Lincoln's Inn), 1865, in which year he was offered the Principalship of the Elphinstone College, Bombay, on the retirement of Sir Alexander Grant; was one of the Assistant Commissioners under the Schools Enquiry Commission, 1865-6; Junior Counsel in the Chancery Courts and subsequently in the Chancery Division of the High Court of Justice, 1866-82; Q.C., 1882; Bencher, 1885; Reader in Equity to the Inns of Court, 1888-91; unsuccessfully contested the Eastern Division of Cambridgeshire in the Conservative interest, 1892; Examiner in Law and Equity for the Honours Examinations of the Inns of Court, 1891; residence, Southwell Gardens, S.W.

NOTE.—In 1864 H. A. Giffard and J. R. Magrath (No. 905) were the Public Examiners at Elizabeth College.

907. **Sheppard, James Thoume**—born in Guernsey, November 16, 1838; brother of No. 876; left 1853.

Merchant Service, P. & O. Steam Navigation Company; was lost at sea in 1863.

908. **Hill, Thomas Samuel**—born at Calcutta, August, 1830; son of James Hill; left 1848.

Went to the Fiji Islands; died at Levuka in 1888.

909. **Arman, Thomas Edward**—born in London, May 21, 1839; son of Thomas Arman; left 1850.

Vide Add: et Corr:

910. **Muller, John**—born at Calcutta, August 27, 1834; son of John Muller; vide 911, 935; left 1849.

Vide Add: et Corr:

911. **Muller, William**—born at Calcutta, December 16, 1835; brother of No. 910; left 1850.

Deputy Magistrate in Bengal in 1877.

912 **Parks, Ynyr Deane Hawtrey**—born at Ryde, June 2, 1833; son of James Parks and Harriet Hawtrey; left 1848.

Engaged in tuition; was at one time tutor to the sons of the Ven. William Boyd, Archdeacon of Craven, Yorks; also held a commission in the 2nd Cheshire Militia about 1854; died in 1870.

913. **Parks, William Ross**—born at Cheltenham, February 7, 1836; brother of No. 912; left 1848.

Went to America; returning, served fourteen months in the Commissariat in the Crimea, during the Eastern Campaign; served three years longer at Malta, Chatham, and Aldershot, when he left the service; private tuition at Budapest; for one year Professor of English at a Hungarian Government School; then continued as Professor of English and English Literature as a private tutor; residence, Budapest.

914. **Le Mesurier, William Henry**—born in Guernsey, February 6, 1839; brother of No. 827; left 1855.

Civil Engineer, M.I.C.E.; articled in 1857 to G. F. Lyster, M.I.C.E. (Engineer of the Guernsey Harbour Works); Assistant Engineer, and in 1861 Resident Engineer, Guernsey Harbour Works; completed the Castle Breakwater, and Nos. 1 and 2 Landing Places on the North Arm; Resident Engineer (1865) and Chief Assistant (1881) to the Engineer of the Birkenhead Division of the Liverpool Dock Estate; engaged in works of great magnitude, *e.g.*, graving docks, warehouses, etc., notably the removal of the bank underneath the Georges landing-stage at Liverpool; author of a paper on this subject, (see Transactions of the I.C.E.); residence, Birkenhead.

915. **Workman, Walter**—born at Basingstoke, August 10, 1836; son of Thomas Workman; left 1850.

Queen's College, Oxford, 1854; B.A., 1878; M.A., 1880; private tutor in Brighton; afterwards a wine merchant.

916. **Tupper, James de Vic**—born in Guernsey, June 30, 1838; brother of No. 841; left 1851.

Ensign (1854) to Brevet-Colonel (1881) in the 23rd Royal Welsh Fusiliers; Lieut., 1855; Captain, 1859; Brevet-Major, 1872; Brevet Lieut.-Colonel, 1874; served with the 23rd Regiment in the Crimea, including the siege and fall of Sevastopol; severely wounded at the attack on the Redan on the 8th September (medal with clasp and Turkish medal); Indian Mutiny, 1857-58; relief of Lucknow by Lord Clyde; defeat of the Gwalior contingent at Cawnpore; affair at Ramgunga; siege and capture of Lucknow and operations across the Goomtee under Outram; storm and capture of Selimpore and Simree Forts, and actions of Jubrowlie, Poorwah (mentioned in despatches), Beerah and Buxarghat; also the trans-Gogra operations, when the rebels were driven from Oude into Nepaul (medal with clasps for Lucknow and relief of Lucknow); served also in the Ashanti War, 1874; present at the taking of Coomassie (medal and clasp for Coomassie); died in 1881 at Pembroke Dock.

917. **Collings, George Mansell**—born in Guernsey, July 24, 1840; son of Joseph Collings (Jurat), and Catherine Lukis Mansell; left 1854.

R. M. Academy, Woolwich; passed first for R.E., and was awarded the "Sword of Honour;" 2nd Lieutenant, R.E., 1857; Captain, 1869; A.A.G. (Offg.) Bengal, November, 1877 to May, 1878; specially selected by the War Office to initiate the Torpedo Defence of India, under the title of "Inspector of the Submarine Defences of all India;" Lieutenant-Colonel, 1883; died in 1889.

918. **Le Feuvre, Lancelot**—born at Southampton, July 21, 1837; brother of No. 649; left 1853.

Ensign, 16th Regiment, 1856; Lieutenant, 1858; Captain, 1867, and retired in that rank, 1871; died at Lee in 1897.

EASTER TERM, 1848.

919. **Durand, Anthony**—born in Guernsey, December 11, 1836; son of the Rev. Havilland Durand (Rector of the Castel, Guernsey), and Maria C. Maingay; vide 920, 1009; left 1853.

H.E.I.C.S.; Ensign, 1854, to Lieutenant-Colonel Commanding 10th Bombay L.I.; served in the Central India Campaign, 1857-59; and was present at the assault and capture of Rowah (slightly wounded); siege and capture of Awah; siege and storming of Kotah; battle of Kota-ke-Serai; battle and capture of Gwalior; siege and capture of Powrie; actions of Beejapore and Koondrye, and capture of Nargurh (medal with clasp); served in the Abyssinian Campaign of 1867-68 as Staff Officer of the Advance Brigade; and Brigade-Major of the Pioneer Force and 3rd Brigade 1st Div., and was present with the 10th Bombay N.I. at the assault and capture of Magdala (medal with clasp); served in the Afghan Campaign, 1880 (medal); commanded a Field Column of Infantry, Sappers, and Cavalry, which forced the Chupper Rift, and cleared the road to Pishin; retired with hon. rank of Colonel in 1882; resides in London.

920. **Durand, Havilland**—born in Guernsey, December 28, 1837; brother of No. 919; son, vide 2517; left 1853.

Went to Ceylon as a coffee planter, 1854 to 1864; one of the most successful of the Guernsey planters; Exeter College, Oxford, 1864; B.A., 1867; M.A., 1871;

Ensign in the Oxford University Rifle Volunteers, 1866; Lieutenant, 1867; a crack shot; and one of the twelve marksmen selected to represent Oxford University for the Queen's Prize at Wimbledon; Holy Orders, 1867; Curate of Kidlington; Vicar of Earley, Reading; died at Earley in 1884.

921. **Bird** (afterwards **Byrde**), **Henry**—born in Ceylon, December 3, 1837; son of Captain Henry Byrde (Goytrey, Monmouth), and Rebecca Chalklen; vide 1015, 1064, 1065, 1265, 1266; left 1852.

R.M. College, Sandhurst, 1853; Ensign, 57th Regt., August, and Lieutenant, November, 1854; Captain, 1857, at the age of nineteen, the youngest then captain in the British Army; Crimean War, January, 1855; siege and fall of Sevastopol; capture of the Quarries, and assault on the Redan, June 18th; bombardment of Kinburn (medal and clasp, and Turkish medal); entered the Staff College, 1859; retired from the service, 1860, and went to Ceylon as a coffee planter; Member, 1867, and Secretary, 1873, Municipal Council, Kandy; also Superintendent of Works, 1881; engaged on Water-supply Works, 1878-81; Ceylon Volunteers; Captain, 1881; promoted Major, and subsequently Lieutenant-Colonel, 1893; commanded the Corps, 1894-5; residence, Goytrey.

922. **Guerin** (afterwards **de Guérin**, see No. 593), **William Collings Lukis**—born in Guernsey, November 15, 1836; brother of No. 871; left 1849.

Went to China in 1853; when at Shanghai in 1854 he was enrolled, with all those capable of bearing arms, for the defence of the settlement, and was present at the defence of Shanghai, when the Chinese troops were repulsed with great loss; invalided home in 1855; afterwards travelled in New Zealand and Australia; farmed in England for a few years from 1861; author of "*The Huguenot Guerins, their Ancestors and Descendants*," and also of "*Our Kin*," a valuable work containing genealogical and biographical sketches of many Guernsey families; is an original member of the Huguenot Society of London; residence, Folkestone.

923. **Guerin, Henry Adolphus**—born in Guernsey, February 3, 1838; brother of No. 871; left 1849.

Died, 1855, at the age of seventeen; buried at Exeter.

924. **Anderson, Roberts**—born at Chepstow, March 9, 1832; son of William Anderson; left 1848.

Vide Add: et Corr:

925. **Close, Charles Samuel**—born at Cheltenham, November 25, 1831; son of the very Rev. Francis Close (Dean of Carlisle); left 1849.

Private pupil of Principal.

926. **Fernandez, Joaquin**—born in Costa Rica, March 11, 1833; son of Chrisanto Fernandez; left 1849.

Business in Costa Rica in partnership with No. 1270, T. W. Domaille; took a conspicuous part in the hostilities between Nicaragua and Costa Rica, notably against the filibustering expedition led by General William Walker in 1856 (wounded, and promoted to Lieutenant-Colonel); a monument, representing the triumph of Costa Rica over William Walker, was erected to his memory; died in 1884.

927. **Fernandez, Manuel**—born in Costa Rica, May 30, 1833; son of Manuel Fernandez, and cousin of No. 926; left 1849.

Died in Costa Rica, soon after his return from Elizabeth College.

TRINITY TERM, 1848.

928. **Hadow, William Elliot**—born at Elstree, April 12, 1826; son of the Rev. William Thomas Hadow; left 1848.

Private pupil of Principal; Foundation Scholar of Christ's College, Cambridge; Porteus Gold Medallist; B.A. (Junior Opt.), 1849; M.A., 1852; Holy Orders, 1851; private tutor in family of E. Baring Gould, of Lew Trenchard, Devon, 1849-51; Curate at Tavistock, 1851; St. Mary Tavy, 1857; Ebrington, 1858; Vicar of Ebrington, 1865; St. Barnabas', Bristol, 1867; and South Cerney since 1870.

929. **Scott, Thomas Charles Ware**—born at Arbroath, 1831; son of Thomas Scott; left 1849.

Emigrated to South America; on his return settled at Beachwood, Co. Forfar; died at Lisbon, about 1873, on his way to Algiers.

930. **Gardyne, James William Bruce**—born at Arbroath, April 17, 1832; son of William Bruce Gardyne; left 1849.

Engaged in the Oriental Bank in London, 1851; and in Mauritius in 1853; travelled in India and Canada, 1856; went to New Zealand in 1863; and to Australia in 1865, where he settled in business for about twenty years; residence, Middleton, N.B.

931. **Gardyne, Evan Bruce**—born at Arbroath, April 15, 1833; brother of No. 930; left 1848.

H.E.I.C.S.; Ensign, 2nd Bombay European L.I., 1852; Captain, 106th Regiment, 1862; Major, 1872; exchanged into the 6th Regiment, 1873; Persian Campaign, 1856-57; storm and capture of Reshire; surrender of Bushire; expedition to Borazjoon and battle of Kooshab (medal with clasp); died 1875.

932. **Le Mottée, William Albert**—son of Rev. William Le Mottée (No. 9), and Amelia Guerin; vide 976, 1190; left 1854.

Ensign, 18th (the Royal Irish) Regiment, 1857; Lieutenant, 1858; Captain, 1865; served in the Maori War, New Zealand; sold out in 1872; Major, 17th North Middlesex Rifles, 1876; retired as Lieut.-Colonel, 1886; business in London; residence, Tunbridge Wells.

933. **Stewart, Edward William**—born in Guernsey, August 21, 1840; son of Edward Stewart and Jane Dale; left 1853.

Civil Service: temporarily employed at H.M. Dockyard, Woolwich; at the Post Office; and also at the Admiralty, 1870-80; died in 1880.

934. **Magrath, Charles Frederick**—born in Guernsey, May 15, 1840; brother of No. 785; left 1858.

Morley Scholarship, Pembroke College, Oxford; 2nd Class, Class. and Math., at Moderations, 1860; B.A., 1861; Bengal Civil Service (8th place, open competition), 1861; Inspector of Registration Offices, 1871-73; gained much credit for his services during the famine of 1874 in Tirhoot; Magistrate and Collector of Bogra, 1874, and of Rungpore; died at Madras in 1881 on passage home to England on sick-leave.

935. **Muller, Henry Adolphus**—born at Calcutta, November 23, 1839; brother of No. 910; left 1850.

Calcutta Mint; after twenty-six years' service retired as Second Assistant to the Mint Master (Bullion Office), in 1879.

936. **Maingy** (afterwards **Mainguy**), **Ferdinand Beckwith**—born at Stanhope, September 21, 1839; brother of No. 764; left 1854.

R.M. Academy, Woolwich (prizes in German and Mathematics); passed 1st for R.E., and was awarded the "Sword of Honour;" Lieutenant, 1856; Captain, 1865; Major, 1873; Lieutenant-Colonel, 1831; Colonel, 1885; retired in 1887 with the hon. rank of Major-General; commanding R.E., Plymouth, 1882-4; and Aldershot, 1884-5; elected Jurat of the Royal Court of Guernsey, 1894; was the originator of the scheme, approved by the States of Guernsey in 1896, for establishing telephones in Guernsey; residence, Les Roquettes.

937. **Fairfax** (afterwards **Ramsay-Fairfax**), **William George Herbert Taylor**—born at Edinburgh, March 15, 1831; eldest son of Colonel Sir Henry Fairfax, Bart. (2nd Life Guards), and Archibald Montgomerie Williamson-Ramsay; left 1849.

Ensign, 31st Regiment, 1851; Lieutenant, 1854; promoted to Captain, 1859, in the 15th Regiment; Major, 1869; served with the 31st Regiment in the Crimea; present at the siege and fall of Sevastopol; attacks of 18th June and 8th September, 1855 (medal and clasp and Turkish medal); A.D.C. to the Governor of Malta, 1860-4, and to the Lieutenant-General Commanding the Western District, 1865-6; retired, 1879; succeeded to the Baronetcy in 1860; assumed the name of Ramsay-Fairfax in 1876; J.P. and D.L., Roxburghshire; residence, Maxton, St. Boswells, N.B.

938. **Fairfax, Thomas Edward**—born at Edinburgh, March 7, 1832; brother of No. 937; left 1848.

H.E.I.C.S.; Bengal Civil Service, 1854; retired in 1861, and was called to the Bar, Inner Temple, London; died in 1882.

939. **Fairfax, Henry**—born at Edinburgh, January 21, 1837; brother of No. 937; left 1848.

Royal Navy, 1850; Lieutenant, 1858; Commander, 1862 (at age of twenty-five); Captain, 1868; Rear-Admiral, 1885; Vice-Admiral, 1891; Admiral, 1897; made two voyages in H.M.S. *Amphitrite* to Behring's Straits and the Arctic Sea, to communicate with the Arctic ship *Plover*; operations (in H.M.S. *Ariel*, 1860-62) against pirates off S.E. coast of Africa; promoted to rank of Commander for "great gallantry;" member of committee on the East African Slave Trade, 1869-70; Naval Attaché to Sir Bartle Frere's Mission to Sultans of Zanzibar and Muscat, 1872-3; Private Secretary to the First Lord of the Admiralty, 1873-4; Captain of the *Volage*; conveyed the Astronomical Expedition to Desolation Island, for observation of the Transit of Venus, 1874-5; Senior Officer on the S.E. coast of America, 1875-7; Captain of the *Britannia* while Princes Albert and George of Wales were on board; C.B. (Civil) F.R.G.S.; A.D.C. to the Queen, 1879 to 1885; Captain of H.M.S. *Monarch* at bombardment of Alexandria, 1882, and during the Egyptian War (medal, Khedive's Bronze Star, Osmanieh, 3rd Class, and C.B.); Commander-in-Chief, Australian Station, 1887-9; Lord Commissioner of the Admiralty, 1889 to 1892; member of committee appointed by the Admiralty to report on the manning of the Navy, 1891; commanded Channel Squadron, 1892 to 1894; K.C.B., 1896; J.P. and D.L. of Roxburghshire; residence, Ravenswood, Melrose, N.B.

940. **Baines, Capel**—born at Ludlow, November 19, 1834; son of James Baines; left 1852.

Emigrated to Adelaide, and held various appointments under the Government of S. Australia; died at Devizes in 1888.

941. **Green, William**—born in Guernsey, July 3, 1833; son of John Green and Judith Mack; left 1851.

Engaged in tuition in Ceylon, and afterwards a coffee planter in that island.

942. **Maxwell, George**—born at Buckfastleigh, March 15, 1835; son of John Goodman Maxwell; left 1848.

At one time in the National Provincial Bank of England at Okehampton.

943. **Anderson, John Watson Macclesfield**—born at Hereford, October 25th, 1837; brother of No. 788; left 1850.

H.E.I.C.S.; Ensign, 26th Bombay N.I., 1855; Lieutenant, 1857; Captain, Bombay S.C., 1867; served in the Persian Expeditionary Force in 1857, including the march to Borazjoon, battle of Kooshab, and capture of Mohumra (medal with clasp); Indian Mutiny; served in the Deccan against the rebel Bheels, 1857-58; and was present at the affair of Shumshapore (medal); Mysore Revenue Survey, 1863 to 1881, and Supt. Sind Revenue Survey, 1881; retired in 1885 with rank of Colonel; residence, Morebattle, Kelso, N.B.

944. **Le Cocq, Sausmarez**—born in Guernsey, December 15, 1838; brother of No. 784; left 1851.

Coffee planter in Ceylon, 1855 to 1881, when he returned to Guernsey, and filled various public and charitable offices, including the post of Constable of St. Peter Port; Douzenier; Hon. Sec. of the Society for Prevention of Cruelty to Animals; Hon. Treasurer, Victoria Cottage Hospital; the prosperity of the two last-mentioned institutions is largely due to his untiring energy and unobtrusive philanthropy.

945. **Crickitt, George Augustus**—born at Blackheath, December 23, 1834; son of John George Crickitt (Proctor, Doctor's Commons); vide 985, 986; left 1853.

Also King's College, London; Ensign, 62nd Regiment, 1855; promoted to Lieutenant (1858) in the 17th Regiment; Captain, 1864; sold out in 1869; Sec. and Manager of the Workmen's International Exhibition, Islington, 1870; Governor of H.M. Prison, Wakefield, Yorks.

946. **Wren, Walter**—born at Buntingford, January 7, 1834; brother of No. 889; left 1850.

Scholar of Christ's College, Cambridge; B.A., 1859; M.A.; Principal Private Tutor at the Powis Square College, commonly called "Wren's;" he started the college in 1867, and (although suffering from paralysis) achieved an absolutely unique reputation for successful private tuition for the Home and Ceylon C.S., University scholarships, Army, Cooper's Hill Coll., and the I.C.S.; has distanced all competitors; in 1895 more than half of the successful competitors for the Indian Civil Service were his pupils; M.P. for Wallingford, 1880; and member of the first London County Council, but resigned on account of ill-health; residence, Powis Square, W.

947. **Watson, Albert Forbes**—born in Ceylon, January 6, 1832; son of Colonel Albert Watson, of Ceylon; left 1849.

Coffee planter, Singapore, Straits Settlements.

948. **Watson, Alexander**—born in Ceylon, October 8, 1834; brother of No. 947; left 1850.

Vide Add: et Corr:

949. **Armstrong, Henry Francis**—born at Sligo, April 17, 1836; son of John Armstrong; left 1849.

Vide Add: et Corr:

950. **Trimnell, David William**—born in Ceylon, September 26, 1833; son of the Rev. G. C. Trimnell and Susan Flower; vide 1028; left 1850.

Medicine; M.R.C.S.; H.E.I.C.S.; Assistant Surgeon, 3rd Madras European Regiment, 1856; Surgeon-Major in 1868; Civil Surgeon, Raepore; retired as Deputy-Surgeon-General in 1887 and died 1892.

951. **Lakes, John Gould**—born at Liskeard, April 4, 1835; son of the Rev. John Lakes (Incumbent, St. James', Guernsey), and Catherine Arthur; vide 1179; left 1850.

Previously at Sherborne 1845-8; Indian Navy; Midshipman, 1851; Mate, 1856; engaged in the suppression of the slave trade, east coast of Africa; expedition up the Karum River (medal and clasp); Government Agent for Transports during the Persian War and Indian Mutiny; 1st Officer of H.M. steam yacht *Sherbro* on west coast of Africa; retired on a pension on the abolition of the Indian Navy, 1863; ran the blockade three times during the American Civil War; went to Ceylon as a coffee-planter; author of "*With the Governor-in-Chief on West Coast of Africa, 1870-71*," and "*Reminiscences of Running the Blockade in 1864*;" died at Polperro, 1889.

952. **Anderson, John Francis**—born at Edinburgh, January 11, 1832; son of George Anderson; left 1849.

Vide Add: et Corr:

LENT TERM, 1849.

953. **Carré, William Collings**—born in Guernsey, September 13, 1838; brother of No. 775; left 1855.

Merchant at Rio de Janeiro; established, in 1864, the firm of "Mansell, Carré and Co.;" retired in 1890; residence, Madeira.

954. **Græme, Robert de Græme**—born in Guernsey, February 13, 1841; son of James Græme (Laird of Garvock, Co. Perth), and Helen de Jersey; vide 1148, 1782; left 1849.

Trinity College, Cambridge; B.A., 1864; M.A.; J.P. for Co. Perth; called to the Scottish Bar in 1869; Laird of Garvock; residence, Garvock.

955. **Carey, Edmund Theodore**—born in Guernsey, December 26, 1838; brother of No. 562; left 1857.

Scholar, Trinity College, Cambridge; B.A., 1862; M.A., 1865; Holy Orders, 1865; Curate of Preston, Sussex, 1865; Oatlands, Surrey, 1868; Kensington, 1870; Vicar of St. Ippolyts, Hitchin, since 1872.

956. **Maclean, Alexander**—born at Highgate, March 20, 1835; fourth son of Alexander Maclean, of Haremere Hall, Sussex; vide 957, 1019; left 1850.

Business in China.

957. **Maclean, Hector Coll**—born at Macao, November 17, 1837; brother of No. 956; left 1852.

Went to China; house of "Jardine, Matheson & Co." at Hong Kong, till his death at that place in 1895.

958. **Childers, Hugh Culling Eardley**—born in London, June 25, 1827; son of the Rev. Eardley Childers; left 1849.

Private pupil of the Principal; Trinity College, Cambridge; B.A. (Sen. Opt.) 1850; M.A., 1857; Member of the Government of Victoria, Australia, 1850-7;

Civil Lord of the Admiralty, 1864-5; Financial Secretary to the Treasury, 1865-6; First Lord of the Admiralty, 1868-71; Chancellor of the Duchy of Lancaster, 1872-3; Sec. of State for War, 1880-2; Chancellor of the Exchequer, 1882-5; Sec. of State for the Home Dept., 1886; and M.P. from 1860; F.R.S., 1873; died in 1895.

EASTER TERM, 1849.

959. **Hobson, Benjamin Stephen**—born at Macao, March 7, 1840; son of Rev. Benjamin Hobson, of Wilford, Northampton, and Jane Abbay; left 1850.

Emigrated to Natal; died at Inyati, Matabeleland, in 1869.

960. **Mansell, Edward**—born at Copenhagen, September 23, 1839; brother of No. 829.

Died at the age of twelve at Elizabeth College.

961. **Le Pelley, Jean Lainé**—born in Guernsey, March 9, 1839; son of Jean Lainé Le Pelley, (Lower Beaucamps, Castel), and Lucrèce Rachel Lainé; left 1858.

Caius Coll., Cambridge; B.A. (7th Senior Opt.), 1862; M.A., 1865; Holy Orders, 1863; Curate at Brompton, 1863; Thorpe-next-Norwich, 1868; Curate, St. Saviour's, Guernsey, 1872; Vicar of St. George's, Colegate, Norwich, 1874; and of St. Peter's, Ringland, Norwich, since 1886.

962. **Le Pelley, Thomas Nicholas**—born in Guernsey, February 23, 1841; brother of No. 961; son, vide 2014; left 1858.

Yeoman farmer; Lieutenant, R.G.M., 1862; Captain, 1865; Major, 1874; unattached list, 1880; Constable, 1869-70; Douzenier of the Castel, 1877; and Vice-Dean of the Douzaine, 1897; residence, Upper Beaucamps, Castel.

963. **White** (afterwards **White-Spunner**), **Benjamin Nicholson**—born at Derrivale, Co. Tipperary, March 7, 1836; son of Thomas Spencer White-Spunner (of Miltown Park, Kings Co.); left 1849.

Trin. Coll., Dublin; B.A. Div. Test, and M.A., 1864; Holy Orders, 1864; Gen. Lic. Dio. Arm., 1886; Curate of Mountrath, 1867; Belfast, 1870; Rector of Donoughmore and of Laurel Hill, Loughgall, Co. Armagh, 1881; resided at Mullaghmore, Castle Caulfield, Co. Tyrone; died 1897.

TRINITY TERM, 1849.

964. **Rowband, Henry**—born at Brighton, November 2, 1840; son of Captain J. H. Rowband, Indian Navy, and Laura Nott; vide 965, 1031, 1032; left 1855.

H.E.I.C.S.; Ensign, 63rd Bengal N.I., 1857; Lieutenant, 1858; Commissariat Dept., 1867; Captain, 1869; Major, 1875; Colonel, 1881; served with the Sorson field force in the Oudh Campaign of 1858; Bhootan Campaign, 1864-65 (medal and clasp); Afghan War, 1878-79, and 1880; capture of Ali Musjid (medal and clasp, mentioned in despatches); Akha Expedition, 1883-84 (mentioned in despatches); Major-General, 1893; Lieutenant-General, 1894; died in 1895.

965. **Rowband, Anthony**—born at Lewes, February 15, 1842; brother of No. 964; left 1855.

Ensign, 75th Regiment, 1858; Lieut., 1861; exchanged into the 2nd (Queen's); sold out, 1863; went to New Zealand, and was appointed to the Audit Office; died 1895.

966. **Baskfill, Charles Henry**—born in Guernsey, July 23, 1836; son of Charles Baskfill and Joanna Lidstone; left 1850.

Merchant Service; served in s.s. *Despatch*, a Ceylon trader; became a Captain in the service; died suddenly in 1894, in a railway carriage at Liverpool station.

967. **Atwood, William Francis Harvey**—born in London, December 7, 1837; son of William D. Atwood; left 1850.

Civil Service; British Museum; died about 1865.

968. **Lawson, George**—born at Pitminster, January 30, 1838; son of the Rev. George R. Lawson and Emma Northcote Williams; vide 989; left 1850.

Also Marlborough, 1854-5; Civil Service; War Office, 1855; Asst. Private Secretary to General Peel and Sir John Pakington (Secretaries of State for War), and Private Secretary to Sir Henry Storks (Controller-in-Chief); Asst.-Director of Supplies and Transport, 1878; accompanied a special mission to South Africa in connection with the Zulu War, 1879; Deputy Accountant General, 1888; Director of Army Contracts, 1891; Assistant Under-Secretary of State for War, 1895; C.B., 1882; K.C.B., 1897; died, 1898.

969. **Hammond, Thomas Durell**—born in Jersey, August 11, 1836; brother of No. 595; left 1851.

Merchant Service, 1852-6; entered the Civil Service of Australia; H.M. Customs in 1859, and after thirty-seven years' service retired as Chief Immigration Officer and Tide Inspector of the Port of Melbourne; on his retirement he was highly commended by both Bar and Bench at Williamstown for his ability in conducting cases connected with the Customs; also received a public testimonial; residence, Melbourne.

970. **Armstrong, John Priaulx**—born at Mount Carteret, Banagher; son of John Priaulx Armstrong (of Banagher, Ireland), and Emma Priaulx; vide 971, 1233, 1234; left 1851.

Ensign, King's Co. Militia, 1858; business in South America; residence Killooly, Tullamore.

971. **Armstrong, Jas. St. George**—born at Mount Carteret, Banagher, July 4, 1838; brother of No. 970; left 1851.

Ensign, 22nd Regt., 1856; Lieutenant, 1858; Captain, 1861; died 1872.

972. **Caton, Redmond Rideout Bewley**—born at Woodnarcote, Sussex, October 1, 1833; son of Richard Redmond Caton (Binbrook, Lincoln), and Anna Maria Rideout; left 1851.

Ensign, 1st (The Royal) Regiment, 1854; Lieutenant, 1855; Crimean War; siege of Sevastopol (severely wounded, medal and clasp, and Turkish medal); died in 1861.

973. **Carey, Arthur Edward**—born in Guernsey, June 24, 1840; son of Edward Carey, M.D., and Margaret Maingay; vide 1194; son, vide 1944; left 1858.

Left and went to Ceylon in 1856; invalided in 1857 and returned to Elizabeth College; left again 1858, and studied under a tutor at Peterborough; Trinity College, Cambridge, 1859; returned to Ceylon as a coffee planter, 1860; retired in 1879, and studied medicine at St. Mary's Hospital, London, until 1881, when he was obliged to go back to Ceylon; invalided home in 1888; died at Bedford in 1895.

974. **Wolley, Henry Francklyn**—born at Portishead, Bristol, July 1, 1839; son of Henry Wolley; left 1851.

Also Cheltenham College, 1851-58; Emmanuel College, Cambridge; B.A., 1862; M.A., 1865; private tutor in the family of General Tschertkoff, A.D.C. to the Emperor of Russia, 1861-1866; Holy Orders, 1867; Curate of Beckenham, 1867; Curate, 1868, and Vicar, 1870, of St. Mary's, Shortlands, Kent.

975. **Giffard, Agnew**—born in Guernsey, May 25, 1840; brother of No. 906; son, vide 1969; left 1856.

Civil Engineer; articled in 1858 to G. F. Lyster, M.I.C.E., Resident Engineer, Guernsey Harbour Works; Assistant to No. 914, W. H. Le Mesurier, and afterwards Resident Engineer of the Guernsey Harbour Works; completed the St. Julian's arm of the harbour, and part of the deep landing places at the White Rock; successfully competed with the Engineers who sent in plans for the deepening and enlarging of St. Helier's Harbour, Jersey; planned and began the New Harbour at Serk, but (with his brother, No. 1198, Walter J. Giffard, two friends, and Mansel Renouf, fisherman) was drowned in a sudden squall off the Gouliots, Serk, on October 19th, 1868.

976. **Le Mottée, Osmond Francis**—born in Guernsey, August 11, 1841; brother of No. 932; left 1855.

Lieutenant, Royal Artillery, 1857; Captain, 1869; Major, 1877; Lieut.-Col., 1884; Colonel, 1889; retired; residence, Tunbridge Wells.

977. **Le Mesurier, Edward Algernon**—born at Ancona, September 14, 1839; son of Lieutenant Edward Le Mesurier, R.N., and Amelia Wright; left 1851.

Went to Genoa in 1853; business as a banker (firm of "Granet, Brown & Co.") in 1864; resides in Genoa.

978. **Dumaresq, William Alexander**—born at Carrington, N.S.W., April 26, 1835; son of Captain John William Dumaresq (Royal Staff Corps), and Susan Macleay; left 1851.

Also Cheltenham College and Bonn University; Jesus College, Cambridge; B.A.; Barrister-at-Law, Inner Temple; went to Australia to look after his father's property; died in London in 1880.

979. **Dumaresq, Alexander Macleay**—born at St. Alban's, N.S.W., December 3, 1836; brother of No. 978; left 1851.

R.M.C., Sandhurst; Ensign, 63rd Regt., 1854; Lieutenant, 1855; Captain, 1857; served in the Eastern Campaign, 1855; expedition to Kertch; siege and fall of Sevastopol; bombardment and capture of Kinbourn (medal and clasp and Turkish medal); died in 1866 at Ayr; monument erected by his brother officers.

980. **Hollingworth, Andrew**—born at Hull, January 2, 1837; brother of No. 883; left 1853.

Merchant at Orebro, in Sweden; knighted in 1884 (Knight of Vasa) by the King of Sweden, for services rendered in connection with the Exhibition of Agriculture; died in 1884.

981. **Saunders, Frederick Richard**—born in Ceylon, July 7, 1838; son of Frederick Saunders (Ceylon C.S.), and Louisa Tucker; left 1851.

Also R.M. Academy, Woolwich; Ceylon Civil Service, 1857; Assistant Surveyor, 1857; Assistant Agent, Trincomalee, 1862; Assistant Government Agent, Kandy, 1865; District Judge at Ratnapura, 1865; Assistant Government

Agent, Western Province, at Ratnapura, 1867; Inspector General of Prisons, 1874; Government Agent, Eastern Province, 1878; Western Province, 1879; Member of the Legislative Council, 1876; C.M.G., 1886; Acting Auditor General, 1890; Treasurer and Commissioner of Stamps, Ceylon; and Chief Commissioner, Government Loan Board, 1890; Ceylon Representative at the Diamond Jubilee and K.C.M.G., 1897; residence, Colombo.

982. **Staines, John Augustus**—born at Clifton, August 2, 1833; son of William Staines; left 1851.

Ensign, 62nd Regt., February, 1855; Lieutenant, October, 1855; exchanged into 6th Regt., 1857; Captain, 1860; exchanged into 77th Regt. in 1861; and sold out in 1866.

983. **Vicentini, Giovanni**—born at Trieste, September 5, 1838; son of Ignazio Vicentini; left 1850.

Died young.

984. **Vicentini, Giuseppe**—born at Trieste, September 22, 1839; brother of No. 983; left 1850.

Manager (Chef de Service) of the Austrian "Lloyds" at Trieste; residence, Trieste.

985. **Crickitt, Henry**—born at Blackheath, December 30, 1836; brother of No. 945; left 1853.

Also King's College School; Civil Service; Ecclesiastical Commission, London; retired on pension, 1897; residence, Kennington Park Road, S.E.

986. **Crickitt, Arthur**—born at Blackheath, June 16, 1839, brother of No. 945; left 1853.

Civil Service; War Office, London; residence, Eastbourne.

987. **Ffrench, Francis**—born at Dieppe, April 26, 1834; son of John Errington Ffrench; left 1850.

First entered Elizabeth College in 1845 under the name of Francis Ffrench Stuart (see No. 819), afterwards adopted the surname of Ffrench; resided in Paris; no profession; died 1883.

988. **Ffrench, Charles James**—born in Paris, September 6, 1835; brother of No. 987; left 1850.

No profession; died—.

989. **Lawson, Robert Hales Crosthwaite**—born in Somerset, September 18, 1841; brother of No. 968; left 1850.

Also R.N. School, New Cross; entered the Royal Navy in 1856: Acting Sub-Lieutenant, 1862; Lieutenant, 1863; served in H.M.S. *Edgar*, *Liverpool*, 1869; *Phœbe*, 1870; and First Lieutenant, H.M.S. *Scout*, on the Pacific Station, in 1871; died in 1874.

990. **Cosens, George Weir**—born at Kames, Berwickshire, October 5, 1838; son of Robert Cosens (Lieut., R.N.) and Elizabeth Weir; left 1853.

Ensign, 80th Regiment, 1855; Lieutenant, 1859; exchanged into 45th Regiment, 1859; Captain, 1864; exchanged into 85th Regiment in 1864; served in the 80th Regiment in the Indian Mutiny, 1858 (medal); sold out in 1867; J.P. for Berwick and Cardigan; residence, Bronpadarn, Aberystwyth.

991. **Cosens** (afterwards **Weir**), **Robert**—born at Kames, March 4, 1841; brother of No. 990; left 1852.

Ensign, 1st (The Royal) Regiment, 1858; Lieutenant, 1860; Captain, 1867; assumed by Royal Licence the name of Weir, on succeeding to the estate of Bogangreen, Berwickshire, 1865; died in India, 1869.

992. **Twynam, Henry Frederick**—born at Hampstead, March 17, 1839; son of Frederick Twynam, H.E.I.C.S., Bombay, and Lucy Budden; left 1850.

Cornet, 3rd Dragoon Guards, 1863; Instructor of Musketry, Cavalry Depot, Canterbury, 1864-6; Regimental Instructor, 1867-9; sold out 1869; Captain, Royal Flintshire Rifle Militia, 1872-8; Director, Isle of Wight railways; residence, Bournemouth.

993. **Morris, Robert Wilmot Trevor**—born in Ceylon, June 1, 1835; son of William Morris and Mary Ann Austin; left 1850.

Ceylon Civil Service, 1853; Magistrate; Assistant Government Agent, and District Judge; Government Agent, East Province, 1870; Government Agent, N.W. Province, till his retirement in 1878; residence, Ivybridge, Devon.

LENT TERM, 1850.

994. **Godfrey, Edward Dolbell**—born in London, December 20, 1841; son of George Charles Godfrey; left 1851.

Vide Add: et Corr:

995. **Tupper, Basil de Beauvoir**—born in Guernsey, April 4, 1841; brother of No. 841; left 1854.

Lieutenant, Royal Artillery, 1858; Captain, 1871; Lieutenant-Colonel, 1885; Colonel, 1890; retired in 1891 to Guernsey; residence, Hauteville House.

996. **Hulley, Holland**—born at Macclesfield, September 16, 1834; half-brother of No. 704; left 1850.

No profession; private gentleman, living on his own estate, The Elms, Seisdon, near Wolverhampton.

997. **Taylor, George Lee le Mesurier**—born at Leicester, December 16, 1839; son of Colonel Philpotts Taylor and Charlotte Lane; left 1853.

Ensign, 16th Regiment, 1858; Lieutenant, 1860; Captain, 1872; Major, 1881; Regimental Instructor of Musketry, 1866-71; passed Staff College; Garrison Instructor in India, 1876-1883; Instructor, R.M. College, 1883-88; Lieut.-Colonel, half pay, 1887; Professor of Military Tactics, R.M.C., 1888-93; retired, 1893; residence, Cheltenham.

998. **Taylor, Arthur de Havilland**—born at Chatham, May 31, 1841; brother of No. 997; left 1854.

Also Eton; died at the age of eighteen, and was buried at the Castel, Guernsey.

999. **Hulley, Arderne**—born at Macclesfield, September 22, 1836; brother of No. 996; left 1850.

Went to South Africa and became a Resident Magistrate in Zululand; residence, Maritzburg, Natal.

1000. **Bromby, Christopher**—born at Clifton, February 14, 1843; brother of No. 880; left 1854.

Scholar of Christ's College, Cambridge; B.A. (Senior Opt.), 1867; M.A., 1888; Holy Orders, 1867; Curate, Kingston-on-Hull, 1867-9; Curate of St. Peter's, Melbourne, 1869-1876, and All SS., Hobart, Tasmania, 1877-83; Curate of St. James', Exeter, 1883; Vicar of St. John's, Bethnal Green, 1886; of St. Columba, Haggerston, 1891; Chaplain of St. M. Abbey, Malling, Kent, 1894; and Sub-Warden and Chaplain, St. Mary's Home, Wantage, 1897.

1001. **Matthews, Algernon**—born in Guernsey, December 5, 1841; brother of No. 752; left 1858.

Sugar planter, Demerara; then tutor in London; studied medicine privately, and afterwards matriculated at King's College, London, and joined Guy's Hospital; abandoning medicine, he went to the U.S.A., where he studied theology for three years; Minister of the Dutch Reformed Church, 1874; died 1885.

EASTER TERM, 1850.

1002. **Bisson, Montague John**—born in Guernsey, June 28, 1841; son of Nicholas John Bisson (No. 259), and Emma Sheldon; left 1856.

No occupation; died in Jersey in 1895.

1003. **Breedon, Harry A. Arthur**—born at Granville, April 30, 1837; son of Harry Breedon; left 1851.

Ensign, 3rd Buffs, 1854; Lieutenant, 1855; Eastern Campaign, 1854-55; siege of Sevastopol (wounded, medal and clasp); China War, 1860; died in China, 1860.

1004. **Kilner, Charles Lloyd**—born at Aden, June 18, 1839; son of Captain Kilner, H.E.I.C.S., Bombay; vide 1247; left 1854.

In business at Toronto, Canada.

1005. **Yates, Seymour**—born at Southampton, November 7, 1836; son of Captain Robert Yates; left 1850.

Civil Service; War Office in 1869; Assistant Superintendent of Stores at Barbados.

1006. **Yates, Edward**—born at Southampton, August 11, 1838; brother of No. 1005; left 1850.

Vide Add: et Corr:

1007. **Coates, William**—born at Clifton, September 11, 1834; son of Joseph Coates; left 1850.

Medical student; died at the age of eighteen.

1008. **Ozanne, Peter Lihou**—born in Guernsey, September 2, 1833; son of Peter Lihou Ozanne (Les Prevosts), and Charlotte Bonamy Dumaresq; left 1852.

Went to Melbourne, 1852; gold diggings at Ballaarat, 1858-60; afterwards in New Zealand; not heard of since December, 1861; believed to have been wrecked between New Zealand and Australia.

1009. **Durand, Charles James**—born in Guernsey, September 23, 1840; brother of No. 919; left 1856.

H.E.I.C.S., Ensign, 14th Bengal N.I., 1857; Lieutenant, 1858; Staff Corps, 1866; Captain, 1869; Major, 1877; Lieutenant-Colonel, 1883; served with the Royal 42nd Highlanders (Black Watch) during the Indian Mutiny, 1857-9; present at defeat of the Gwalior Contingent at Cawnpur, 1857; actions of Seria Ghat, Kalinadi, and Shamsabad; siege and capture of Lucknow; storming of Martinière, Banks' Bungalow, and the Begum's Kotee; attack on Rooya; action of Allahgunj; occupation of Shahjehanpur; attack and capture of Bareilly (mutiny medal and clasp, and offered a commission without purchase in the Black Watch); served also in the rebellion in the Cossyah and Jynteah Hills, 1862-3, with the 21st Punjab Infantry; storming of Surteung Stockade, and subsequent operations (twice mentioned in despatches; thanks of H.M's Government, and of the Sec. of State for India); served with the 30th Punjab Infantry in the Bhootan Campaign, 1864-5; present at re-capture of stockades at Bala Pass, Nadoo and other operations (medal and clasp); Military Account Department, 1870-86; Pay Examiner, Poona, 1876-9; Madras, 1881-4; Calcutta, 1885-6; Controller of Mil. Accounts, 1884; retired, 1886, with the Hon. rank of Colonel; Vice-President, Poor Law Board, 1889-93; Hon. Sec., Victoria Cottage Hospital, since its foundation, 1888; Director and Hon. Sec. Elizabeth College, 1896; and Hon. Sec. Ladies' College, Guernsey, 1897; an Hon. Sec. Old Eliz. Assoc., and one of the compilers of this Register; residence, Grange Villa.

1010. **Walker, Charles**—born at Norton, March 12, 1830; son of George James Alexander Walker, J.P. and D.L. for Worcestershire, and Frances E. Chamberlain; left 1850.

Private pupil of Principal; Scholar, and afterwards Fellow, Trinity College, Cambridge; B.A. (7th classic) 1855; M.A., 1858; called to the Bar, Lincoln's Inn; practised at the Chancery Bar till his death in 1893.

1011. **Cachemaille, Ernest Peter**—born in Serk, November 18, 1836; son of the Rev. J. L. Victor Cachemaille (Perpetual Curate of Serk), and Margaret Grut; vide 1038, 1096; left 1856.

Scholar, Gonville and Caius Coll., Camb., B.A. (Sen. Opt.), 1860; M.A., 1873; Holy Orders, 1860; Curate at Camberwell, 1860; St. Pancras, 1864; Stepney, 1869; Vicar of St. Peter's, Stepney, 1869; and of St. James', Muswell Hill, 1876-94; Curate of All SS, Nelson, New Zealand, 1894; Priest-in-charge, Johnsonville, New Zealand, 1895; returned to England, 1898.

1012. **Ahier, George Henry**—born in Guernsey, September 7, 1837; son of Joshua P. T. Ahier and Louisa Hunter; left 1853.

Captain, R.G.M.; went to India, 1860; employed in the G.I.P. Railway Co.; Head Master of the Railway School, Igat puri, 1872-91; Station Master, Bhor Ghat Reversing Station, since 1891.

1013. **Ahier, Frederick Henry**—born in Guernsey August 21, 1841; son of Joshua P. T. Ahier and Maria Lowman; left 1856.

Merchant Service; Midshipman, and then second Officer, in "Green's" ships; died on voyage from Australia in 1861.

1014. **Thoume, Frederick Jeune**—born in Guernsey, December 8, 1842; son of James Thoume (No. 162), and Amelia Jeune; left 1852.

Died in 1870 at Herm, then owned by his brother-in-law, Colonel Feilden.

1015. **Bird** (afterwards **Byrde**), **Charles**—born in Ceylon, June 17, 1839; brother of No. 921; left 1855.

Mercantile business in Ceylon, 1855; Police Magistrate and J.P., 1873-80; tea and cocoanut planter since 1881.

1016. **Carey, Frederic William**—born in Guernsey, September 4, 1842; brother of No. 861; son, vide 2353; left 1854.

Carshalton Government Preparatory School for Woolwich; R.M. Academy, Woolwich; Lieut., R.A., 1860; Captain, 1873: Major, 1881; Lieutenant-Colonel, 1888; retired as Colonel, 1893; residence, Weymouth.

1017. **Mellish, Alfred Lilly**—born in Guernsey, February 8, 1842; brother of No. 557; left 1853.

Also Marlborough College, 1857-59; farming in New Zealand and afterwards in South America; residence, Southampton.

1018. **Coventry, Corbet John**—born at Redlinch, June 4, 1838; fifth son of the Hon. Thomas Corbet Coventry and Anne Coventry; left 1851.

Ensign, 7th Regiment (Royal Fusiliers), 1861; sold out, 1863; afterwards in East Kent Militia; residence, Weybridge.

1019. **Maclean, Morgan**—born at sea, off China, August 26, 1839; brother of No. 956; left 1853.

Went to America and settled there.

1020. **Hardy, John Frederic**—born in Guernsey, October 11, 1838; brother of No. 568.

Merchant Service; went to the Crimea, and was drowned in the Mercantile Transport, *Black Prince*, in the great storm of 14th November, 1854, in Balaclava Bay.

1021. **Hammond, Charles Robin**—born in Jersey, 1838; brother of No. 595; left 1854.

4th (King's Own) Regiment, 1857; Lieutenant, 1858; Captain, 1869; retired to Jersey, 1871; Quarter-Master (with rank of Captain) Royal Jersey Militia, 1872-8; died 1878.

1022. **West, George**—born in London, May 17th, 1837; son of George West; left 1851.

Vide Add: et Corr:

1023. **Cottle, Alfred James**—born in Guernsey, June 27, 1837; son of John Cottle and Hannah Sanders; left 1851.

Member Pharmaceutical Society; Surgeon Dentist at Watford, Herts; was Lieutenant, Royal Alderney Artillery; residence, Watford.

1024. **Spiller, Charles Thomas Benjamin**—born at Woolwich, June 13th, 1837; son of George Spiller; left 1853.

Ensign, 82nd Regiment, 1855; resigned, 1857.

1025. **Beamish, William**—born in Guernsey, July 13, 1840; son of John O'Meara Beamish and Anne Harris; left 1852.

Trin. Coll., Dublin, 1862; Assistant Commissary Gen., 1863, and Dep. Comm. Gen., 1870; served in Red River Expedition in 1870, from Canada, under Sir Garnet Wolseley; died 1879.

LENT TERM, 1851.

1026. **Jeffery, Philip**—born in Guernsey, June 11, 1838; son of Philip Jeffery and Sophia Allen; left 1853.

In the employ of the Gas Works Co., Guernsey; died 1868.

1027. **Budd, Francis Stafford**—born at Ghindi, Madras, August 29, 1835; son of Major William Henry Budd, Madras Army; left 1852.

H.E.I.C.S., Madras Artillery, 1855; Lieutenant, 1858; Captain, 1865, half pay, 1871; died, 1877.

1028. **Trimnell, Thomas James**—born in Ceylon, March 28, 1837; brother of No. 950; left 1852.

Medicine; private practice in New Zealand; residence, Monganui, Auckland.

1029. **Roberts, Edward Stewart**—born in London, January 24, 1843; son of Edward Holroyd Roberts, Master of the Lower School, Elizabeth College; left 1851.

Vide Add: et Corr:

EASTER TERM, 1851.

1030. **Martin, William Webber**—born at Calcutta, October 31, 1831; son of Charles Ray Martin; left 1851.

Private pupil of Principal; 2nd (Queen's) Regiment, 1851; Lieutenant, 1853; Adjutant, 1856-7; Captain, 1858; died 1860.

TRINITY TERM, 1851.

1031. **Rowband, Charles Frederick**—born at Chailey, Sussex, April 22, 1843; brother of No. 964; left 1852.

Indian Government Telegraph Department; retired, 1866; Chartered Mercantile Bank of India in London and Shanghai; retired, 1892.

1032. **Rowband, Richard Hall**—born at Sundridge, Kent, June 30, 1844; brother of No. 964; left 1852.

St. John's College, Cambridge; B.A. (Sen. Opt.), 1866; Royal Navy; Naval Instructor, 1866; served in H.M.S. *Pearl*, *Ocean* (flagship, China Station), *Britannia* (training ship) and *Favourite* (flagship, West Indies); died, 1881.

1033. **Le Febvre, Mansell Nicholas**—born at Rio, August 3, 1837; son of Mansell Le Febvre and Louisa Poingdestre; left 1852.

Business in Brazil; Vice-Consul at Rio Grande del Sul, 1881; residing in Brazil.

1034. **Barke, Arthur**—born at Birmingham, July 1, 1839; son of Henry Barke and Eliza Edwards; vide 1060, 1346; left 1854.

After a short apprenticeship in the Merchant Service, went to farm in New Zealand; thence went to Colorado, where he is believed to have died about 1870.

1035. **de Putron, Henry Bertram**—born in Guernsey, August 4, 1839; son of John de Putron (Les Godaines), and Elizabeth Bertram; left 1859.

Gonville and Caius Coll., Camb.; B.A., 1862; M.A., 1884; Holy Orders, 1864 Curate of Rodmell, Leicester, 1864, and of Ombersley, Droitwich, 1866-77; retired, 1877; residence, Ombersley.

1036. **Whitling, William**—born at Peckham, July 20, 1839; son of William Whitling (of New Haggerston, Middlesex), and Charlotte Charity Penfold; left 1851.

Settled in Canada.

1037. **Carey, Ernest Adolphus**—born in Guernsey, July 28, 1839; brother of No. 791; left 1854.

Also Rugby; Ensign, 22nd Regiment, 1858; Lieutenant, 1859; Captain, 1865; Major, 1877; Lieutenant-Colonel, 1881; Colonel, 1885; h.p., 1887; Instructor of Musketry, 1862-3; Adjutant, Auxiliary Forces, 1877; commanding Shropshire and Hereford Regimental District, 1888-93; appointed Commandant, Welsh Border Brigade, 1893; died at Alverstoke, Hants, 1897.

1038. **Cachemaille, Eugene Grut Victor**—born in Serk, January 14, 1840; brother of No. 1011; left 1857.

Merchant Service; lost at sea while in command of the *Ariel*, which left London for Sydney in 1872 and was heard of no more; tablet in Serk Church.

1039. **Benyon, Samuel Ashton Yate**—born at Denston, September 27, 1836; son of Samuel Yate Benyon; left 1852.

Ensign, 63rd Regiment, 1854; Lieutenant, 1854; Crimean War; siege of Sevastopol; assault on the Redan of 18th June, 1855; expedition to Kertch (medal for Sevastopol and Turkish medal); died, 1856.

NOTE.—During the Crimean War there were four other Old Elizabethans in the 63rd Regiment, viz.:—No. 237, Captain W. F. Carter; 552, Captain C. Le M. Carey; 903, Lieutenant G. P. Beamish; and 979, Ensign A. M. Dumaresq.

1040. **Applegate, Theodore George Bartley**—born at Madras, March 25, 1839; son of Thomas Applegate; left 1853.

Ensign, 34th Regiment, 1855; Indian Mutiny; killed in action against the Gwalior Contingent at Cawnpur, while carrying the colours, 1857.

1041. **Carter, Walter**—born at Carthagena, July 31, 1837; son of Matthew Carter (Consul at Coquimbo); vide 1042, 1055; left 1852.

Civil Service, H.M. Customs, Shoreham, 1854; and at head-quarters, London, 1860; died 1872.

1042. **Carter, Albert**—born at Worthing, October 25, 1838; brother of No. 1041; left 1852.

Civil Service; Deptford Dockyard, 1860-9; then medicine; Guy's Hospital; L.S.A. Lond., 1873; L.R.C.P. Edin., 1873, and L.M.; M.R.C.S. Eng., 1874; practice at Clapham; died 1891.

LENT TERM, 1852.

1043. **Winstanley, Arthur**—born at Stanford Hill, April 25, 1836; son of James Winstanley; vide 1044, 1068; left 1853.

Went to China, 1861, and thence to Japan, where he became partner in an old-established firm of merchants; retired, 1894.

1044. **Winstanley, Howard**—born in London, January 14, 1839; brother of No. 1043; left 1854.

Followed his father's business; firm "Winstanley & Horwood," Valuers and Estate Agents, in London; died 1883.

1045. **Sheppard, William Mansell**—born at New Carlisle, Canada, September 13, 1838; son of Martin Sheppard; vide 1052; left 1854.

Succeeded his father as Sheriff of the Co. of Bonaventura, Canada, 1878.

1046. **Collinson, Richard Albert**—born at Washington, Durham, July 2, 1838; son of Rev. Richard Collinson and Ellen Maingay; vide 1047, 1152, 1163, 1375; left 1853.

Merchant Service; engaged in transport of supplies to the seat of war in the Crimea; shipping agent, Melbourne (about 1870); settled in Melbourne.

1047. **Collinson, Henry Percival**—born at Usworth, Durham, January 17, 1841; brother of No. 1046; left 1852.

Royal Navy; Assistant Paymaster; resigned 1863; coffee planter and surveyor, Ceylon.

1048. **Moullin, William Hilary**—born in Guernsey, July 20, 1844; son of William Bailleul Moullin and Sophia Rougier; vide 1139, 1535; left 1863.

Wadham Coll., Oxon, 1863; B.A., 1867; called to the Bar (Lincoln's Inn), 1868; entered the Diplomatic Service, 1872; attaché H.B.M. Legation, Rio de Janeiro; Advocate, Guernsey Bar, 1875; Captain R.G.M.; died in Guernsey, 1885.

1049. **Fraser, William**—born in India, September 6, 1840; son of Captain Hugh Fraser; left 1852.

Vide Add: et Corr:

1050. **Bromby, Ernest**—born at Clifton, July 12, 1845; brother of No. 880; left 1854.

Solicitor; articled in Hull; afterwards went to Melbourne, where he died, 1872.

1051. **Mansell, Walter**—born at Copenhagen, September 20, 1842; brother of No. 829; left 1859.

Civil and Mechanical Engineer, M.I.C.E.; chiefly employed since 1860 in various parts of Brazil.

EASTER TERM, 1852.

1052. **Sheppard, Thomas Grut**—born at New Carlisle, Canada, April 20, 1837; brother of No. 1045; left 1854.

No profession; died about 1860.

1053. **Astor, John Jacob**—born in Jersey, September 22, 1837; son of Joseph Astor and Frances Mary Ann Penley, and grand-nephew of John Jacob Astor, the American capitalist; left 1852.

Also Kensington Grammar School; medicine, St. George's Hospital; did not practise; died 1880.

1054. **Le Cocq, William George**—born in Guernsey, September 18, 1842; brother of No. 784; left 1855.

Royal Navy, 1857; H.M.S. *Illustrious*, training ship (1st class certif.); Midshipman, 1859; H.M.S. *Bacchante*, 1860-4; Sub-Lieutenant, 1863; Lieutenant, 1865; passed for Gunnery Lieutenant, 1870; Flag Lieutenant, H.M.S. *Revenge*, 1874-6; command of H.M.S. *Zephyr*, 1876-79; Commander, 1879; Inspecting Commander, Shetland and Lymington Divisions, 1881-7; retired Captain, 1894; was awarded the vellum of the Royal Humane Society (March, 1874), for having, as the *Revenge* was leaving Portsmouth—though just convalescent from a severe illness—jumped overboard, in his heavy uniform, and rescued a seaman, who had fallen between the bows of the ship and the wharf; residence, St. George, Guernsey.

1055. **Carter, George Canning**—born at St. Servan, July 14, 1841; brother of No. 1041; left 1852.

Medicine; L.S.A., Lond., 1870; L.F.P.S. and L.M., Glasg., 1871 (Universities of Edinburgh, Aberdeen and Glasgow, and Guy's Hosp., Lond.); Surgeon, Biddulph Valley Iron and Coal Works.

TRINITY TERM, 1852.

1056. **Andros, Edwyn Brenton**—born in Guernsey, March 1, 1839; brother of No. 878; son, vide 1993; left 1853.

Ensign, 61st Regiment, 1856; Lieutenant, 1857; exchanged into the 95th Regiment, 1860; Military Train, 1865; Captain, 1870; h.p. 1870; Indian Mutiny: siege, assault and capture of Delhi (wounded), and action of Nujjufghur; was drowned in Canada in a yacht accident in 18—.

1057. **de Sausmarez, Philip Algernon**—born in Guernsey, April 22, 1841; son of Captain Philip de Sausmarez, R.N., and Jane Barlow; vide 1308, 1309, 1313; son, vide 2342; left 1853.

Also Winchester College; Merchant Service, 1858; West African Mail Service, 1864-71 (Captain 1869-71); resigned through ill-health; sugar planter, Trinidad, 1871-6; British Vice-Consul, and afterwards Acting Consul at Rouen, 1893-5; residence, Birkenhead.

1058. **Mauger, Nicholas Charles**—born at Mhow, India, July 19, 1839; son of Major Charles Mauger (No. 81), and Julia de Belin; left 1853.

Passed for Sandhurst, but left and enlisted; served in India.

1059. **Mauger, Arthur**—born at Mhow, India, October 13, 1841; brother of No. 1058; left 1854.

Emigrated to Canada, where he died.

1060. **Barke, James Frederick**—born at Birmingham, April 9, 1842; brother of No. 1034; left 1858.

Went to New Zealand, where he was engaged in tuition, and held an appointment in the Post Office; thence went to Canada, and settled in business; residence, Toronto.

1061. **Crump, Frederick Octavius** — born at Hendon, November 1, 1840; son of the Rev. H. J. Crump (Dissenters' Grammar School, Hendon), and Susannah Hubbard, who married secondly Mr. Mortimer Collins, Master of the Lower School at Elizabeth College; left 1853.

Private tuition, 1856-63; Queen's College, Camb., 1863; studied for the Bar, in the Chambers of Judge Beresford; while a student, won a Peek Prize for essay on the *Law Relating to Common and Waste Lands*; called to the Bar (Middle Temple), 1867; appointed Q.C., 1885; elected a Bencher, 1890; editor of the *Law Times*, 1872-92; author of a Code of Marine Insurance Law, and a pamphlet on the Factors' Acts. "A successful advocate, a capital speaker, both on the platform and to a jury, and a restless reformer" *(Strand Magazine, 1896)*; residence, Montagu Place, W.

1062. **Corbin, George William**—born in Guernsey, March 25, 1840; son of Theodore Corbin (p. 43); left 1856.

Merchant Service; then farmed in Somersetshire; died 1866.

1063. **Wells, Thomas**—born in Guernsey, February 1, 1837; son of Thomas Wells (wholesale merchant, Guernsey), and Judith Ozanne; left 1853.

Chemist in London; Mem. Pharmac. Soc.; died 18—.

1064. **Bird** (afterwards **Byrde**), **Frederick Louis**—born in Ceylon, March 28, 1842; brother of No. 921; left 1860.

Queen's Coll., Oxon; B.A., 1863; Holy Orders, 1865; Curate of St. James', Bristol, 1865-7; Woking, 1867-9; and Roxton, 1869-71; Chaplain at Brislington House, Bristol, since 1871.

1065. **Bird** (afterwards **Byrde**), **Richard Augustus**—born in Ceylon, March 4, 1844; brother of No. 921; left 1859.

Queen's Coll., Oxon, 1863; B.A., 1867 (2nd Class Lit. Hum.); M.A., 1871; Holy Orders, 1869; Curate of Trostrey, 1869-72, and of Ross, 1872-5; Assistant-Master, Merchant Taylors' School, 1875-83; Head Master, Allhallows School, Honiton, since 1883.

1066. **Le Mottée, John Edward**—born in Guernsey, November 28, 1843; son of John Le Mottée, of Le Vauquiédor (No. 8), and Caroline Betts; vide 1123, 1336; son, vide 2314; left 1859.

Ensign, 56th Regiment (Pompadours), 1861; Lieutenant, 1865; Captain, 1870; exchanged into the 64th Regiment, 1871; sold out, 1872; Adjutant of Militia, 1878; Major, 1883; Dep. Asst.-Adj.-Gen., R.G.M., and Lieutenant-Colonel (1st March); and Hon. Colonel (25th March), 1886; residence, Le Vauquiédor, Guernsey.

1067. **Mainwaring, John Popham**—born in Van Diemen's Land, November 17, 1841; son of Colonel J. Mainwaring; left 1852.

Ensign, 21st Regiment (Royal Scots Fusiliers), 1859; Lieutenant, 1861; sold out, 1862.

1068. **Winstanley, Ernest**—born in London, June 5, 1842; brother of No. 1043; left 1852.

Also Marlborough Coll., 1856-8; no profession; died of consumption, 1867.

1069. **Mainguy, Daniel Wishart**—born at Stanhope, October 18, 1842; brother of No. 764; left 1858.

Farming in Vancouver; residence, Chemanis, Vancouver Island.

1070. **Mainguy, George Sandford**—born at Stanhope, January 31, 1844; brother of No. 764; left 1861.

R.M. Academy, Woolwich; R.A., 1866; Captain, 1878; Hyderabad Contingent, 1875-8; died, 1880.

1071. **Hastie, Robert Vint**—born at Calcutta, November 7, 1838; son of James Hastie (of Calcutta); left 1853.

Believed to have gone into business in Calcutta.

1072. **Foster, John Frederick**—born in London, August 18, 1839; son of John Foster, M.D., of Hartley Wintney, Hants; vide 1381, 1753; left 1854.

Army Medical Dept.; Assistant-Surgeon, 1864 (36th Regiment); died in India in 1869.

1073. **Carey, Walter Nowell**—born at Havre, February 27, 1840; son of William Huskisson Carey (No. 11), and Charlotte Twopenny; son, vide 2445; left 1854.

Ensign, 21st Regiment (Royal Scots Fusiliers), 1858; Lieutenant, 1861; Captain, 1870; Major, 1882; retired Lieutenant-Colonel, 1882; residence, New Maldon.

1074. **Lynch** (afterwards **Lynch-Staunton**), **George Staunton**—born at Florence, October 11, 1839; son of Captain H. Cormick Lynch, of Leigh Park, Havant, Hants; vide 1113; left 1855.

Cornet, 14th Hussars, 1862; Lieutenant, 1864; Captain, 1868; sold out 1869; J.P. for Hants; residence, Purbrook, Cosham, Hants.

1075. **Domaille, Charles**—born in Guernsey, June 16, 1840; son of Thomas Domaille and Mary Renouf Martin; vide 1270, 1335; left 1854.

Ship-owning business in Guernsey; Captain R. G. Artillery; Constable, St. Martin's Parish 1877; Douzenier, 1881; died 1884.

1076. **Whicker, Samuel George**—born in Guernsey, January 6, 1840; son of Robert Whicker and Catherine Bricknell; vide 1953; son, vide 2194; left 1858.

London University (Int. B.A.); Schoolmaster at the Cape, 1877-85; returned to Guernsey, where he died, 1890.

1077. **Plomer, Loftus George**—born at Dublin, June 24, 1842; left 1853.

Merchant Service; was Assistant Purser in the P. & O. Steam Navigation Co.'s service, 1864-5; died at Southampton, 1865.

LENT TERM, 1853.

1078. **Methuen, Paul Edward O'Bryen**—born in London, May 15, 1841; son of Rev. T. Plumptre Methuen, and Matilda, daughter of Lord Edward O'Bryen; left 1859.

Trinity College, Cambridge; B.A., 1869; M.A., 1878; Wells College, 1878; Holy Orders, 1878; Curate of Cirencester, 1878-81; St. Alban's, 1881-5; Rector of Wyck-Risington since 1885.

1079. **Methuen, Charles Lucas**—born at Devizes, September 25, 1842; brother of No. 1078; left 1859.

Ensign, 58th Regiment, 1862; exchanged into the 79th (Cameron Highlanders); Lieutenant, 1866; retired 1873; Royal Agricultural College, Cirencester, 1880-82 (Diploma, M.R.A.C., and Holland Gold Medal); Lieutenant-Colonel in command 1st Volunteer Battalion Gloucester Regiment, 1888; J.P., Carmarthenshire; residence, Clifton.

1080. **Barbenson, Nicholas Peter Le Cocq**—born in Alderney, May 2, 1838; son of Thomas Barbenson (Judge of Alderney), and Margaret Le Cocq; vide 1134; son, vide 2393; left 1855.

University of Caen, 1856-9; Bachelier and Licencié en Droit; called to the Alderney Bar, 1860; H.M. Procureur, Alderney, 1876; Judge of Alderney, 1897

1081. **Le Couteur, Charles George**—born in Guernsey, July 16, 1840; son of Philip Le Couteur and Jane Matthews; left 1853.

Went to Demerara, and thence to China, where he was a tea-taster; died on voyage home about 1875.

1082. **Carré, Arthur**—born in Guernsey, August 14, 1840; brother of No. 775; left 1858.

Coffee planter in Ceylon.

1083. **Brock, Adolphus Kentish**—born in Malta, October 10, 1841; son of Rear-Admiral Saumarez Brock, C.B. (The Hermitage, Guernsey), and Isabella Dixon; left 1859.

Civil Service; Admiralty (competition), 1859-93; retired on pension, 1893; Douzenier, 1894; Director and Hon. Treasurer of Elizabeth College, 1894; an Hon. Sec. Old Elizabethan Association, and one of the compilers of this Register; residence, The Hermitage, Guernsey.

1084. **Carey, Charles de Jersey**—born in Guernsey, May 12, 1842; son of John Carey (p. 44), of Ste. Hélène, Guernsey, and Elizabeth de Jersey Brock; vide 1119, 1195, 1347, 1479, 1480; left 1854.

Also Cheltenham College; no profession; died at the age of eighteen.

1085. **Lomas, Henry Thomas**—born at Devonport, November 15, 1838; son of Henry Langton Lomas; left 1853.

Vide Add: et Corr:

1086. **Carey, Clement de Beauvoir**—born in Guernsey, May 27, 1843; brother of No. 882; left 1858.

Also Cheltenham College, and private tuition; R.M. Academy, Woolwich, 1860; Lieutenant, R.E., 1862; Captain, 1876; Brevet-Major (November), and

Major (December), 1882; Lieutenant-Colonel, 1889; Colonel, 1894; retired, 1896; Egyptian Campaign, 1882; action at Kassassin (mentioned in despatches, medal, bronze star, and brevet of Major); residence, Ryde, Isle of Wight.

1087. **Benyon, Augustus William**—born at Denston, September 1, 1848; brother of No. 1039; left 1854.

Royal Navy; Midshipman; left and went into business.

EASTER TERM, 1853.

1088. **Ozanne, James Edmund**—born in Guernsey, September 10, 1842; son of Isaac Ozanne and Phillis Robilliard; vide 1164; left 1857.

Business; firm of Doulton & Co., Lambeth Pottery; died of influenza, 1895.

1089. **Dixon, John Henry**—born at Manchester, October 7, 1843; son of Thomas Dixon, Engineer Alderney Breakwater, for the Admiralty Contractors; left 1858.

Civil Engineer; went to South Australia about 1880, where he was for some time in the Civil Service.

1090. **Bennett, Charles**—born at Chester, May 27, 1840; son of Samuel John Bennett and Hester Trepass; left 1856.

Business in Chester..

TRINITY TERM, 1853.

1091. **Gardner, Edward Bonamy**—born at Saugor, India, February 21, 1844; son of Major Edward Cornwall Gardner (No. 444), and Louisa Bonamy; vide 1331; left 1859.

Ensign, 103rd Bombay Fusiliers; Lieutenant, 18—; died in India in 1864, from effects of a forced march.

1092. **de Ste. Croix, Francis d'Auvergne**—born in Jersey, June 28, 1843; son of Francis de Ste. Croix, of Jersey, and Amelia d'Auvergne; left 1859.

Civil Engineer; engaged on the Midland Railway Extensions, and on the construction of the Jersey railways; residence, Jersey.

1093. **Waltham, John Banks**—born at Hull, October 4, 1840; son of the Rev. Joshua Waltham; left 1854.

Articled to Mr. Wilson (solicitor, at Hull, and brother-in-law to Dr. Bromby, Principal of Elizabeth College); died at Hull at the age of 21.

1094. **Waltham, Joshua Frederic**—born at Hull, April 17, 1843; brother of No. 1093; left 1854.

Surveyor in Australia; residence, Perth, Western Australia.

1095. **Cooper, Arthur Robert**—born at Yetminster, December 16, 1841; son of the Rev. George Cooper; left 1858.

Emigrated to Canterbury, New Zealand; sheep farming; served in the Waikoto Regiment during the Maori War of 1862; died 18—.

1096. **Cachemaille, Alfred Julius James**—born in Serk, October 17, 1841; brother of No. 1011; left 1861.

Gon. and Caius Coll., Cambridge; B.A., 1864; M.A., 1874; Holy Orders, 1865; Garrison and Civil Chaplain in Mauritius, 1867-70; Vicar of St. Mary's, Oldham, 1876-92, and Rural Dean; Rector of Cheriton, 1892; died in 1896.

1097. **Bromby, Edward Hippius**—born at Clifton, January 7, 1847; brother of No. 880; left 1854.

Queen's Coll., Oxford, 1866; B.A., 1870; M.A. of Melbourne University; Assistant-Master, Melbourne Grammar School; Librarian of Melbourne University; residence, Melbourne.

1098. **Rhodes, Thomas**—born at Inverness, November 28, 1837; son of James Rhodes (Resident Admiralty Engineer for the Alderney Breakwater); left 1855.

Civil Engineer; engaged on railway works in New South Wales, 1859; accidentally drowned in Sydney Bay, November, 1860.

1099. **Tupper, Jasper Selwyn**—born in Guernsey, February 19, 1843; brother of No. 841; left 1858.

Also Cheltenham; Ensign, 2nd (Queen's Own Royal) Regiment, 1862; Lieutenant, 1864; Captain, 1874; Major, 1882; Lieutenant-Colonel, 1891; Instructor of Musketry, 1867-70; Recruiting Staff Officer, Glasgow District, 1893; retired 1898; resides in Guernsey.

LENT TERM, 1854.

1100. **Jones, William Macey**—born at Hereford, November 24, 1837; son of William Jones and Sarah Macey; son, vide 1887; left 1857.

Was Sub-Manager, Old Bank, Guernsey; and Lieutenant-Colonel in command, R. G. Artillery.

1101. **Armstrong, Archibald Collings Fall**—born in Guernsey, June 5, 1841; brother of No. 670; left 1856.

Ensign, 73rd Regiment, 1858; Lieutenant, 1859; sold out, 1867; resided in Guernsey; was President, Poor Law Board; died 1884.

1102. **Ozanne, Joseph Henry**—born in Guernsey, March 15, 1842; son of Joseph Ozanne; left 1856.

Business in Guernsey; residence, Ville-au-Roi.

1103. **Frecker, William James**—born in Guernsey, May 3, 1844; son of William Frecker and Phœbe Clark; vide 1166, 1455; left 1862.

Exeter Coll., Oxford; went to Buenos Ayres, 1869, where he engaged in tuition, and where, about 1895, he opened a school, of which he is Principal.

EASTER TERM, 1854.

1104. **Giffard, Francis Thomas**—born in Guernsey, June 4, 1842; son of Nicholas Giffard and Mary Brown; left 1855.

For a time in a mercantile house at Hamburg; then went to the U.S.A. and settled in California.

1105. **Orchard, William Henry**—born May 1, 1843; son of John Orchard and Martha Lowman; vide 1177, 1219; left 1857.

Emigrated to the U.S.A. in 1870, and settled in Connecticut.

1106. **Bartley, Onesiphorus John**—born in Van Diemen's Land, March 1, 1841; son of Theodore Bartley (of the House of Assembly, Tasmania); left 1858.

Returned to Tasmania to farm; residence, Rothbury, Tasmania.

1107. **Bartley, Charles Booth**—born in Van Diemen's Land, February 2, 1843; brother of No. 1106; left 1858.

Civil and Mining Engineer; afterwards on the staff of the *Daily Telegraph*, Launceston, where he resides.

TRINITY TERM, 1854.

1108. **Anson, William Charles Collings**—born in Guernsey, April 18, 1845; son of Charles Anson (of Bentley Hall, Staffordshire), and Louisa Collings; left 1862.

Solicitor at Bristol and Clifton (firm "O'Donoghue & Anson"); Commissioner of Oaths; residence, Clifton.

1109. **Westropp, John Thomas**—born at Ealing, September 6, 1838; son of Berkeley Westropp, of Ballysteen, Co. Limerick; left 1856.

Cape Mounted Rifles, 1862; then Civil Service, War Office; selected for a commission; and appointed Assistant Paymaster, Control Department, 1870.

1110. **Corfe, Arthur Anstruther**—born in Guernsey, January 23, 1842; son of Rev. A. T. Corfe (Principal, Elizabeth College), and Margaret Maingay; vide 1111, 1121, 1130, 1227; left 1861.

Sidney Sussex Coll., Cambridge; B.A. (2nd Sen. Opt.), 1867; M.A., 1870; Holy Orders, 1867; Curate of Warboys, 1868; and Sherringham, 1870; second Master, King's School, Warwick, 1872-4; Assistant-Master, Godolphin School, Hammersmith, 1875; Curate of Walworth, 1875; Kentish Town, 1877; Upton, Bucks, 1881; Vicar of Timsbury, Romsey, since 1886.

1111. **Corfe, William Davies**—born in Guernsey, July 13, 1843; brother of No. 1110; left 1862.

R.M. Academy, Woolwich; Lieut., R.A., 1865; Captain, 1877; died 1882.

1112. **Caulfeild, Thomas Gordon Goff**—born in Tipperary, July 1, 1841; son of the Rev. William Caulfeild (Caulfeilds of Bloomfield, Co. Westmeath); left 1858.

Ensign, 3rd Regiment (The Buffs), 1860; Lieutenant, 1863; died, 1867.

1113. **Lynch, Alfred Henry Cormick**—born at Florence, October 11, 1841; brother of No. 1074; left 1855.

Ensign, 48th Regiment, 1862; Lieutenant, 1866; Captain, 1869; Major, 1881; Lieutenant-Colonel, 1884; exchanged into the 74th Highland Light Infantry, 1886, which regiment he commanded, 1887-91; Colonel, 1888; h.p., 1891; served in Ireland during the Fenian disturbances in 1866 and 1882; served in India three times, and in each Presidency; was Brigadier under Sir Thomas Baker, K.C.B., at the Pindi Manœuvres, 1890; commanding Lanark Regimental District, 1892.

1114. **Wilson, Richard Arthur**—born at Salisbury, October 19, 1845; son of Richard Monkhouse Wilson and Emma Corfe; vide 1373, 1572; left 1863.

Solicitor and Commissioner for Oaths, 1869; firm "Wilson & Sons," Salisbury and Wilton; coroner for South Wilts; residence, Salisbury.

1115. **Horn, George Spiers**—born at Islington, November 4, 1840; son of George William Horn, of Richmond, Surrey; left 1856.

Business in South America; was one of a party organised by a London firm, in 1864, to examine and report on the guano deposits, etc., on the coast of Bolivia; came home across the Andes and the continent, to Buenos Ayres; afterwards went to Argentina to farm; died 1867.

1116. **Tillot, Gustavus**—born in Guernsey, December 8, 1843; son of Eugène Tillot; left 1854.

Practised as a dentist in France.

1117. **Thwaites, John Hawtrey**—born in Ceylon, December 26, 1840; son of John Thwaites; left 1859.

Trin. Coll., Dublin; called to the Bar; Dep. Queen's Advocate, Ceylon, 1867; Registrar, Supreme Court, Ceylon, 1878; retired, 1896.

LENT TERM, 1855.

1118. **Ozanne, Charles John**—born in Guernsey, April 8, 1844; son of William Ozanne and Rosalie Torode; left 1858.

Trinity House, 1859; Clerk of works for construction of the Hanois Lighthouse, Guernsey, 1860; Wolf Rock Lighthouse, Penzance, 1863, and the Great and Little Basses Lighthouses, Ceylon, 1869-76; Chief Clerk, Trinity House Workshops, Blackwall, since 1877.

1119. **Carey, William Maule**—born in Guernsey, July 10, 1845; brother of No. 1084; left 1858.

Royal Navy, 1859; Sub-Lieutenant, 1865; Lieutenant, 1867; Commander, 1881; retired Captain, 1896; present at the bombardment of Simonoseki, Japan, 1864; wrecked in H.M.S. *Niobe* on Island of Miquelon, 1874; Lieutenant in command H.M.S. *Conflict*, Australia and New Zealand, and *Moorhen*, China; Commander of H.M.S. *Lily*, China; and Inspecting Commander, Coast Guard, Kinsale; residence, Les Fontenelles, Guernsey.

EASTER TERM, 1855.

1120. **Bishop, Theodore**—born in Guernsey, November 17, 1842; brother of No. 675; left 1857.

Lieut., R.G.M. (Rifles), 1860, Captain, 1863; entered the Wesleyan Methodist Ministry, 1868; Financial Secretary, Whitby and Darlington District, 1892; Chairman, 1894.

1121. **Corfe, James Henry**—born in Guernsey, October 21, 1845; brother of No. 1110; left 1860.

Royal Navy, 1860; Sub-Lieutenant, 1865; Lieutenant, 1868; Commander, 1883; retired Captain, 1895; passed first into the Navy direct from Elizabeth College; was wrecked in H.M.S. *Conqueror* on one of the Bahama Islands, 1861; present at the bombardment of Kagosima, Japan, in H.M.S. *Euryalus* (Captain and Commander killed by one shot at his side); bombardment of Simonoseki, 1864; Sub-Lieutenant of H.M.S. *Terrible*, 1866, when she accompanied and assisted the *Great Eastern* in laying the second Atlantic Cable; Junior United Service Club.

1122. **Hickinbotham, William Fisher**—born in Guernsey, October 27, 1842; son of William Hickinbotham and Sophia de Jersey; vide 1154, 1875; left 1857.

Office of H.M.'s Procureur, Guernsey; died 1875.

1123. **Le Mottée, Henry Bellingham**—born in Guernsey, September 28, 1845; brother of No. 1066; son, vide 2786; left 1862.

Ensign, 15th Regiment, 1864; Lieutenant, 1867; Captain, 1873; Major, 1881; Lieutenant-Colonel, 1891; h.p. with rank of Colonel on completion of four years' command of his regiment, 1895; was Adjutant, 1st Vol. Batt. East Yorkshire Regiment, 1882-7; served in the Afghan War, 1878-80 (medal).

1124. **Chepmell, William Philip**—born at Sandhurst, October 3, 1842; son of the Rev. Dr. Chepmell (No. 27), and Eliza Guille Ozanne; left 1859.

Also Westminster; farming in New Zealand; at Hawke's Bay till 1871, and then in the Piako, Auckland; member, 1871, and afterwards Chairman, of the Waitoa District Road Board; member, and then Chairman, Piako County Council; testimonial from ratepayers in recognition of his services; member County Hospital Board; J.P.; residence, Morrinsville, Auckland, New Zealand.

TRINITY TERM, 1855.

1125. **Metcalfe, Charles Joseph**—born at Roxton, January 24, 1846; son of Charles James Metcalfe and Louisa Dands; left 1856.

Emigrated, 1863, with his parents, to Matakohe, the Kaipara, New Zealand.

1126. **Preston, George Francis**—born at Madras, October 4, 1842; son of James Blair Preston (Physician General, Madras Medical Establishment); left 1858.

H.E.I.C.S.; Ensign, 102nd Madras Fusiliers, 1862; Lieutenant, 1867; died 1869.

1127. **Collings, Alfred Henry**—born in Guernsey, January 30, 1847; son of Alfred Smith Collings, Jurat (No. 335), and Matilda Lukis Collings; left 1859.

Also Cheltenham College, 1860-2; and private tuition, 1863-5; travelled in New Zealand, 1866-8; Lieutenant, 1st Regiment, R.G.L.I., 1863; Captain, 1869; Major, 1875; Lieutenant-Colonel Commanding, 1876-95; Colonel, 1895, on retirement, when his brother officers of the 1st Regiment presented him with a testimonial; Constable, St. Peter Port, 1878-81; was unanimously elected Jurat of the Royal Court, in succession to his father, 1895; residence, Eaton Place, Guernsey.

1128. **de Mouilpied, Henry**—born in Guernsey, October 15, 1842; son of Nicholas de Mouilpied and Susanna Vidamour; left 1857.

H.M. Customs, Guernsey, 1862; and Leeds, 1871; Collector and Surveyor at Coleraine, Ireland, 1879; held a similar post at Berwick, 1886; Guernsey, 1888; Colchester, 1889; and at Newry, Ireland, 1892; promoted 1897, remaining at Newry; transferred to Aberdeen, 1898.

1129. **Ozanne, William John**—born in Guernsey, November 20, 1847; brother of No. 1142; left 1866.

Farming in Tasmania, 1866-8, and New Zealand, 1868-88; from 1875 in partnership with his cousin, No. 1124; returned to Guernsey and took Holy Orders, 1890; Curate of St. Peter Port, 1890-1; of St. Sampson's, 1891; and Rector of St. Martin's, Guernsey, since 1894.

1130. **Corfe, Charles Carteret**—born in Guernsey, June 8, 1847; brother of No. 1110; left 1865.

Scholar of Jesus College, Cambridge, 1865; B.A. (Jun. Opt.); he ran in the Inter-University Sports, 1867-8-9; President, Cambridge University Athletic Club, 1868-9; second Master, 1870, and Head Master, 1872, of Christ Church College, New Zealand; left, 1888, and in 1889 appointed Head Master, Toowomba Grammar School; residence, Toowomba, N.S.W.

1131. **Slade, John**—born at Yeovil, October 5, 1841; son of John Slade, Solicitor; left 1857.

Solicitor; went to Australia, 1863: qualified and practised as solicitor, Supreme Court, N.S.W.; returned to England, 1867; after practising in the Provinces from 1867-73, he moved to London, 1874; residence, Hampstead.

1132. **de Sausmarez, Frederick**—born in London, February 14, 1844; son of James de Sausmarez (p. 44), and Eliza de Lisle; left 1859.

Ensign, 71st Highland Light Infantry, 1862; Lieutenant, 1867; Captain, 1871; h.p., 1876; sold out, 1877; died, 1879; was A.D.C. to his uncle, General George de Sausmarez (No. 101), commanding Secunderabad Division.

1133. **Deare, George Beresford**—born in India, December 25, 1840; son of George Deare; left 1855.

Ensign, 4th West India Regiment, 1865; Lieutenant, 1866; Commissariat Department, 1867; Dep. Asst. Comm.-Gen., 1867; Dep. Comm.-Gen., 1881; resigned, 1881.

MICHAELMAS TERM, 1855.

1134 **Barbenson, Robert Thomas Oliver**—born in Alderney, November 28, 1843; brother of No. 1080; left 1859.

Civil Engineer; apprenticed to Mr. May, Resident Engineer, Alderney Breakwater; afterwards Engineer in the employ of Messrs. Walker & Burgess, the Admiralty Engineers for the same work; Resident Engineer, Portishead Docks, and at Neath, and finally on railway construction in the Isle of Wight; died in Alderney, 1893.

1135. **Queripel, Elias Chester**—born 1854; son of Elias Queripel (H.M. Serjeant), and Mary Anne Noall; vide 1288; left 1864.

Captain, R.G.M.; 2nd Master, Royal Grammar School, Colchester, and afterwards Senior Master (Modern Side), Grammar School, Great Yarmouth.

1136. **Bridges, Charles Harley**—born at Marwood, November 27, 1841; son of Thomas Bridges; left 1856.

Ensign, Bengal Army, 1859; Staff Corps, 1864; Extra Certificate, Hythe, 1870; Captain, 1871; Major, 1879; Lieut.-Colonel, 1885; Brevet-Colonel, 1889; China Expeditionary Force, 1860-61, various operations against Taeping rebels in vicinity of Shanghai, 1862 (medal); N.W. Frontier of India Campaign, 1863; forcing of Umbeyla Pass (medal and clasp); Lushai Expedition, 1871-2 (clasp); Afghan War, 1879-80, on Khyber Line (mentioned in despatches and medal); residence, Axminster.

LENT TERM, 1856.

1137. **Gosselin, Frederick William**—born in Guernsey, November 7, 1844; son of Thomas Gosselin (Springfield, Guernsey), and Harriet de Jersey; left 1859.

Cornet, 4th (Royal Irish) Dragoon Guards, 1864; Lieutenant, 1868; sold out, 1868; A.D.C. to the Lieutenant-Governor of Guernsey, and Major on the Staff, R.G.M.

1138. **Jehan, David Thomas**—born in Guernsey, November 1, 1844; son of David Jehan and Judith Agnew; vide 1351, left 1861.

Master of a Preparatory School at Camden Town; died 1878.

1139. **Moullin, Hilary Rougier**—born in Guernsey, June 3, 1847; brother of No. 1048; son, vide 2447; left 1861.

Medicine; St. George's Hospital, 1864; M.R.C.S., Eng., 1868; L.R.C.P., Edin., 1871; practice at Liss, Hants, till his death in 1885.

1140. **Linfitt, Henry Augustus**—born in London, March 24, 1845; son of Henry Linfitt and Elizabeth Thomas; vide 1354, left 1861.

Business in Guernsey, in which he succeeded his uncle, Mr. Peter Roussel (Director of the College); died 1880.

1141. **Tardif, James Francis**—born in Guernsey, July 29, 1847; son of James Richardson Tardif and Matilda de Putron; vide 1543; left 1863.

Settled in New Zealand.

1142. **Ozanne, James William**—born in Guernsey, May 9, 1846; eldest son of Dr. John Ozanne (No. 263), and Martha Chepmell; vide 1129, 1379, 1445, 1812; left 1865.

Civil Service, British Museum, 1866; Senior Assistant, Department of Prints and Drawings; resigned, 1869; author of *Three Years in Roumania* (1870-3); Editor of the Guernsey *Star*, 1874-8; on Paris staff of the *Daily Telegraph*, 1879; represented that paper on special missions to Berlin, Vienna, Constantinople, etc.; Paris correspondent, in succession to Sir Campbell Clarke in 1897; translator, with Captain Sachs, of Captain Stumms' *The Russians in Central Asia.*

1143. **Bushnell, William Utermarck**—born at Beenham, June 10, 1847; son of the Rev. William Bushnell and Elizabeth Utermarck; vide 1180, 1329, 1352, 1435; left 1864.

Chartered Mercantile Bank, London, 1864-9; business on the Stock Exchange, London, 1869-75, Guernsey Banking Company, 1875-95; retired from ill-health; residence, Margate.

1144. **Dumaresq, Edwin Moullin**—born in Guernsey, July 28, 1841; brother of No. 674; left 1861.

Guernsey Banking Company; died 18—.

EASTER TERM, 1856.

1145. **Le Lacheur, Ernest**—born in Guernsey, September 9, 1844; son of John Le Lacheur and Judith Brehaut; left 1859.

Business in Guernsey.

1146. **Robert, Louis**—born in Guernsey, July 24, 1845; son of Louis Robert (La Croute, Havilland), and Lucretia Boucaut; left 1860.

No profession; died young.

1147. **Le Page, William**—born in Guernsey, September 6, 1841; son of William Le Page and Amelia de Jersey; left 1856.

Durham Univ., 1872-6; Medicine; L.R.C.P., Edin.; L.F.P.S., Glas.; L.M. and L.S.A., 1876; practice in Guernsey; Surgeon-Major, R.G.M., 1893; Surgeon, Castel Hospital and Lunatic Asylum; residence, Millmount, Guernsey.

1148. **Graeme, Charles de Jersey**—born at Garvock, Perth, December 22, 1842; brother of No. 954; left 1857.

Ensign, 5th Northumberland Fusiliers, 1860; Lieutenant, 1864; Captain, 1876; Major, 1881; retired, 1883, with hon. rank of Lieutenant-Colonel; residence, Cheltenham.

1149. **de Lisle, Frederic Irving**—born in Guernsey, June 11, 1846; son of Dr. de Beauvoir de Lisle and Caroline Tupper; left 1859.

Midshipman, Royal Navy, and then Medicine; L.R.C.P., Edin., 1871, and L.M., Guy's Hospital; practice in Guernsey; Assistant-Surgeon, R.G.M.; held several parochial medical appointments; then went to Napier, Hawke's Bay, New Zealand; testimonial from Manchester Unity of Oddfellows, Napier, after fifteen years' service as Surgeon to the Lodge; residence, Napier, New Zealand.

1150. **Carey, Lawrence St. George**—born in Guernsey, May 4, 1846; brother of No. 882; left 1861.

Coffee planter, Ceylon, 1863; after apprenticeship under H. Durand (No. 920) and F. Sabonadière (No. 631), he established himself at "Le Vallon" Estate, Pusilawa; died 1874. A remarkable career; though he died at the early age of twenty-eight (while on a visit to Guernsey), he had founded the mercantile house of "Carey, Strachan & Co.," and had become the owner of about forty coffee estates, through extraordinary energy and business capacity.

1151. **Dobrée, Thomas Saumarez**—born in Guernsey, April 20, 1845; brother of No. 836; left 1862.

Coffee and tea planter, Ceylon, 1863; estates "Dickoya" and "Darrawalla;" J.P.; toured, in 1878, for six months in Borneo, on behalf of the British North Borneo Company, to report on the agricultural capabilities of the colony; retired, 1895; on the Poor Law Board, Guernsey, 1896-7; residence, The Elms, Guernsey.

1152. **Collinson, John**—born at Durham, November 7, 1842; brother of No. 1046; left 1858.

Also Marlborough, 1858-9; Civil Engineer; engaged under Mr. Lyster in the construction of the Guernsey Harbour Works, and the Liverpool Docks;

surveyed the Nicaragua Canal; railway construction in Turkey and Syria, for which services he received the Medjidie; waterworks in Spain; Director and Financier of Railways in the U.S.A.; established a business in London; residence, Ashley Gardens, S.W.

1153. **Agnew, Ernest James Tween**—born in Guernsey, August 9, 1846; son of James Agnew and Maria Heseltine; left 1860.

St. Servan College, 1861-3; chemist, and mem. Pharmac. Society, and contributor to the Society's Journal; resided in Paris, 1868-70; left in November, 1870, during the investment of Paris by the Prussian Army, under a "sauf-conduit" obtained by the American Consul; established as a chemist in London, and died there in 1873.

1154. **Hickinbotham, John**—born in Guernsey, August 24, 1844; brother of No. 1122; left 1858.

Sub-Manager, Commercial Bank, Guernsey; died 1880.

1155. **Fletcher, William Harry**—born at Birmingham, October 28, 1847; son of James Fletcher; left 1857.

Gonville and Caius Coll., Camb.; B.A., 1873; M.A., 1876; Holy Orders, 1874; various curacies (including Port Nelson, New Zealand, 1888-9); Rector of Swalecliff, 1889; died 18—.

1156. **Carre, John Allaire**—born in Guernsey, March 23, 1842; brother of No. 776; left 1857.

Business in Guernsey; residence, Hauteville.

1157. **Gullick, Joseph William**—born in Guernsey, December 3, 1844; son of Joseph Gullick and Catherine Denbow Goodwin; left 1860.

Civil Service; H.M. Customs, London; transferred to the Exchequer and Audit Department, Somerset House; specially promoted to Superintendent of the Colonial Audit Branch of that Department; resides in London.

TRINITY TERM, 1856.

1158. **Grigg, Edward Evens**—born in Van Diemen's Land, March 25, 1844; son of Rev. Thomas Grigg (of Theberton, Suffolk), and Jemima Stokes; vide 1176, 1197; left 1860.

General List, Bengal Infantry; Ensign, 1861; Lieutenant, 1862; Captain, 1870; Major, 1881; Lieutenant-Colonel, 1887; Assistant-Commissioner, Assam Commission, 1864; Oudh Commission, 1867; Deputy Commissioner, 1885; Commissioner of Kumaon, N.W.P., since 1892.

1159. **Wilkins, Haighton**—born at Hackney, September 5, 1847; son of R. Haighton Wilkins and Eliza La Serre; son, vide 2523; left 1864.

No profession; Lieutenant-Colonel, 2nd Regt., R.G.L.I.; retired 1897; residence, Guernsey.

1160. **Falla, Adolphus John**—born in Guernsey, September 7, 1842; son of Frederic Thomas Falla (La Moie, Vale), and Mary Hocart; vide 1437, 1503; left 1858.

Merchant Service; killed in 1860 by fall from aloft on the ship *Joseph Shepherd*, of London, between St. Helena and the Cape of Good Hope.

1161. **Woodford, James Henry**—born in the Isle of Wight, February 3, 1841; son of James Woodford and Hannah Loe; vide 1328; left 1859.

Civil Service (competition); War Office, 1862; resigned, owing to ill-health, and emigrated to Queensland; residence, Charters Towers, Queensland.

1162. **Collenette, Adolphus**—born in Guernsey, July 20, 1841; son of Benjamin Collenette, M.D., and Martha du Frocq; vide 1711; son, vide 2540; left 1857.

Studied medicine privately, but was obliged by ill-health to adopt the profession and business of a chemist; Captain, R.G.M., 1860; won the Priaulx Cup, 1862; F.C.S., 1883; Extra Master for Chemistry, Elizabeth College, 1870-1, and Teacher of Chemistry and Astronomy at the Ladies' College, 1883-4; author of *Chemical Tables*; a recognized local authority on agricultural chemistry in its relation to hot-house culture; author of *Tomato Disease in Guernsey*, a paper of original research which led directly to the full elucidation of the life history of the tomato fungus, known as the "Sleeping Disease;" co-operated with Dr. Hoskins in meteorological observations, 1880, and took over the work, 1881; became custodian and owner of the meteorological records of Guernsey from 1843, on the death of Dr. Hoskins in 1888; systematized and extended the valuable work thus initiated, the record of which has since 1856 found a place in the Registrar General's Quarterly Return; Fellow of the Meteor. Society, 1880-92; since 1881 has prepared and published daily weather forecasts; one of the organizers of, and principal workers in, the Guernsey Society of Nat. Science and Local Research; President of the Society, 1895-6; has made a special study of the superficial geology of Guernsey; was editor of the *Guernsey Magazine*, 1878-84, and contributed many important papers, notably the *History of the Harbour of St. Peter Port*, 1876-9, the *History of the Market*, 1875, and articles on Local Currency; since 1866 a frequent lecturer, in connection with local societies, and especially the Guille-Allès Library, on scientific subjects, with the aim of popularizing new scientific discoveries; elected Cantonal Douzenier, 1898; residence, Hauteville, Guernsey.

1163. **Collinson, Gerald Dale**—born at Gateshead, August 1, 1846; brother of No. 1046; son, vide 2416; left 1863.

Planter in Ceylon, 1862; also Surveyor, and as such engaged on the "Temple Lands" survey; Chief Surveyor to the British North Borneo Company, 1883; invalided, and died at Hong Kong, 1883.

1164. **Ozanne, Ernest**—born in Guernsey, June 27, 1845; brother of No. 1008; left 1858.

Book-keeper for twenty years to the "Guernsey Gas-Light Company," and then with several firms of Accountants in London; residence, Stoke Newington.

1165. **Rougier, Alfred**—born in Guernsey, December 4, 1845; son of John Rougier and Lucretia Simon; son, vide 2653; left 1861.

Business in Guernsey; Constable, St. Peter Port, 1886-7; Douzenier, Central Douzaine, 1888; Trustee and Member of the Council of the Guille-Allès Library; a Director of the Guernsey Banking Company.

1166. **Frecker, Alfred**—born in Guernsey, July 7, 1848; brother of No. 1103; left 1861.

Sheep-farming, Australia, near Melbourne.

1167. **Rawlinson, Edward Cuthbert Brookes**—born at Clifton, August 11, 1842; son of Edward Rawlinson; left 1858.

Bengal Army; Cornet, General List Cavalry, 1859; Captain, 1869; retired, 1874; served in the Bhootan Campaign, 1864-5, with the 5th Bengal Cavalry (medal and clasp); Deputy Chief Constable at Manchester, 1881-7; died, 1890.

1168. **Tupper, Osmond Potenger** — born in Guernsey, November 5, 1845; brother of No. 830.

Killed accidentally at the age of thirteen, while shooting in the grounds at Les Côtils, Guernsey.

1169. **Tupper, Henry de Lisle**—born in Guernsey, April 11, 1847; brother of No. 830; left 1860.

Also Lycée St. Louis, Paris; held a commission in the R.G.M.; went to Ceylon as a coffee planter, and thence to New Zealand, where he farmed for a time; died in Guernsey, 1878.

1170. **Macleod, George**—born at Bombay, April 12, 1846; son of Colonel William Macleod (Bombay Army); left 1859.

Also Cheltenham; appointed to the Sind Commission, 1870; Deputy Collector, 1882; died at Bombay, 1883.

1171. **Guerin** (afterwards **de Guérin**), **Frederick Charles**—born in Guernsey, January 24, 1840; brother of No. 871; left 1857.

Sheep-farming in New Zealand, 1857, and subsequently master in Bishop Hobhouse's School in Nelson; returned after fifteen years' residence in New Zealand to England, and settled in Devonshire; residence, Lynsted, Torquay.

1172. **Freeman, William Thomas**—born at Beck, Worcester, March 16, 1840; son of Charles Freeman; left 1857.

Ensign, 4th (King's Own Royal) Regiment, 1858; Captain, 1870; sold out, 1871.

1173. **Griffith, David Glynne** — born in Carnarvonshire, December 3, 1843; son of David White Griffith; left 1857.

Ensign, 3rd (The Buffs) 1862; Lieutenant, 1866; sold out, 1869; Royal Carnarvon Rifles (Militia), 1869; Captain, 1870; retired, 1874.

1174. **Thomas, John Martin** — born in New Brunswick, January 24, 1843; son of James Thomas and Mary Hickey; vide 1360; left 1859.

Land Surveyor; emigrated to Australia, and thence to the Cape; died in London.

1175. **Kenworthy, James Barclay** — born in Tasmania, November 12, 1845; son of Dr. James Kenworthy; left 1858.

Engaged in a bank at Liverpool.

1176. **Grigg, William Chapman**—born at Walsham, November 26, 1839; brother of No. 1158; left 1857.

Also at Birmingham, Bristol, King's College, London, Vienna, and Edinburgh University; Medicine; M.R.C.S., Eng., 1863; M.R.C.P., Lon.,

1872; M.D., Edin., 1870; practice in London; Mem. Path. and Clinical Soc.; Fellow Royal Med. Chir. and Obst. Soc., President, Brit. Gynæcol. Soc.; residence, Curzon St., Mayfair.

1177. **Orchard, Thomas**—born in London, October 8, 1841; elder brother of No. 1105; left 1857.

Civil Engineer; died in London, 1886.

1178. **Clarke, Arthur Calvert**—born at Clifton, August 10, 1848; son of William Clarke; left 1857.

Royal Navy, 1861; Lieut., 1872: Commander, 1883; Captain, 1891; Abyssinian Expedition, 1868 (medal); highly commended by the Admiralty on paying off H.M.S. *Espiégle;* Captain, H.M.S. *Undaunted*, 1897.

1179. **Lakes, Arthur**—born at Martock, December 21, 1843; brother of No. 951; left 1862.

Queen's College, Oxford, 1863; left, owing to ill-heath, before taking his degree; went to New Brunswick, and thence to Chicago; at the invitation of the Bishop of Chicago, went to Denver to aid in establishing a pioneer college, "Jarvis Hall;" appointed Professor of Geology at the Government School of Mines, Golden City; held the appointment for fifteen years; Western Editor of the *Colliery Engineer*, Denver, in 1895; Professor Lakes has written largely on geology and mining, and has made remarkable discoveries in American fossils; residence, Denver, Colorado.

1180. **Bushnell, Arthur John de Havilland**—born in Guernsey, October 1, 1848; brother of No. 1143; left 1865.

St. Edmund Hall, Oxford, 1867; 2nd class Class. Mods., 1869; B.A. (1st class Lit. Hum.), 1871; tutor and lecturer at Oxford, 1871-3; tutor at Cheltenham for Army and University Examinations since 1873; residence, Suffolk Square, Cheltenham.

MICHAELMAS TERM, 1856.

1181. **MacCulloch, Henry**—born in Guernsey, May 18, 1843; son of Robert MacCulloch (p. 44), and Maria Champion; left 1861.

Civil Engineer; employed under Lord Brassey; went to Canada, and thence to New York; resides in the U.S.A.

1182. **Carey, Amelius Gledstanes**—born in Guernsey, December 26, 1847; son of Dr. R. Gledstanes Carey (No. 19), and Emma Brock; vide 1457; left 1865.

Farming in Canada and then in England; residence, Guernsey.

1183. **Naftel, John Abraham**—born in Canada, August 9, 1844; son of Abraham Dormer Naftel (No. 62), and Elizabeth Stonehouse; left 1859.

Farming in Canada, where the family had settled; died at Goderich, Lake Huron, about 1893.

1184. **Naftel, Daniel James**—born in Canada, March 9, 1847; brother of No. 1183; left 1863.

Farming near Goderich.

1185. **Wyatt, Arthur**—born in Guernsey, March 8, 1844; son of Henry Wyatt and Eliza Simon; left 1858.

No profession; resided in France; died 18—.

1186. **Simon, John Smith**—born at Glasgow, June 26, 1843; son of John Simon; left 1858.

Also at Victoria College, Jersey; articled to a solicitor, at Clifton, 1859; entered the Wesleyan Ministry, 1863; deputed as representative to the Methodist Ecumenical Conference of Washington, U.S.A., 1891; Convener of the Legislative Committee, 1893; Member of the Legal Conference of the Wesleyan Methodists in England; author of "*The Three Reverences*," 1889, and "*A Summary of Methodist Law and Discipline*," and of numerous minor treatises, including "*The Establishment of Methodism in the Channel Islands*;" residence, Clifton, Bristol.

1187. **Hodges, Frederick Owen Douglas**—born in Essex, January 2, 1840; son of Rev. Henry Hodges; left 1857.

Settled in New Zealand; served as Troop Sergeant Major in the Colonial Defence Force in the Maori War.

1188. **Hodges, George Hugh Cartwright**—born in Essex, November 6, 1841; brother of No. 1187; left 1857.

Settled in New Zealand; served as a trooper in the Colonial Defence Force in the Maori War.

1189. **Earle, Charles James**—born in Jamaica, June 27, 1842; son of John Earle; left 1857.

Merchant Service.

1190. **Le Mottée, Arthur James**—born in Guernsey, July 3, 1847; brother of No. 932; left 1857.

Barrister-at-Law (Inner Temple); Member of the Home Circuit; died 1877.

1191. **Taylor, Walter**—born at Cheriton, Somerset, July 25, 1846; son of Walter Taylor, of Hockley, Hants, and Anne Barbara Strutt; vide 1695.

Killed accidentally at Castle Carey, Guernsey, in 1862, while at Elizabeth College.

LENT TERM, 1857.

1192. **Fraser, Donald William**—born at sea, off the Pelew Islands, January 29, 1844; son of Harry Fraser, of Calcutta, and Anne Dunlop; left 1858.

Mechanical Engineer; died 1894.

1193. **Fraser, Lacy Harry**—born in China, September 23, 1845; brother of No. 1192; left 1860.

St. Peter's College, Cambridge, 1863-7; B.A. and LL.B.; called to the Bar, Lincoln's Inn, 1870; practice at the Equity Bar; one of the Editors of the *Consolidated Digest of Law Reports*, 1865-80; Reporter on the staff of the Incorporated Council of Law Reporting for England and Wales; address, New Court, Lincoln's Inn.

1194. **Carey, Gerald Le Mesurier**—born in Guernsey, April 15, 1847; brother of No. 973.

Killed at the Corbière, Guernsey, in 1861, while birdnesting with his cousins, Gerald and Reginald Collinson (Nos. 1163 and 1375), in attempting to rescue the latter, who had fallen into a dangerous position on the cliffs.

1195. **Carey, John Savery**—born in Guernsey; November 9, 1846; brother of No. 1084; son, vide 2493; left 1860.

Also at the Lycée St. Louis, Paris, 1860-2; and Cheltenham College, 1862-4; Civil Engineer; Department of Public Works, India, 1869-79; retired as Executive Engineer, Calcutta Division; Constable of St. Peter Port, Guernsey, 1885-7; Director of Elizabeth College, 1882-8; Douzenier, Central Douzaine, 1887; Assistant Supervisor since 1887; residence, Doyle Road, Guernsey.

1196. **Thorpe, Thomas Edward**—born at Madras, October 15, 1840; son of Major-General Robert Thorpe (Madras Army), and Anne Durell de Sausmarez; left 1858.

Ensign, Madras Army, 1859, General List Infantry; Captain, 1871, half-pay, 1877; served with the 27th Regiment, M.N.I., the regiment which his father commanded, and to which his brother, Capt. Robert Thorpe, belonged; died in London, 1892.

1197. **Grigg, Henry Bidewell**—born in Suffolk, June 17, 1841; brother of No. 1158; left 1860.

Queen's College, Oxford; B.A., 1864; M.A., 1881; called to the Bar (Middle Temple), 1863; Indian (Madras) Civil Service, 1863; Assistant Collector and Magistrate, 1866; Under Secretary, Political Department, 1879; Fellow of the University of Madras, 1880; Director of Public Instruction, 1880; gazetted C.I.E., 1890; resident of Travancore and Cochin, 1890; died 1895.

1198. **Giffard, Walter John Frederick**—born in Guernsey, January 2, 1842; brother of No. 906; left 1857.

Merchant Service; Midshipman in Duncan, Dunbar & Co.'s ships, and then in the British India S.N. Co.; rose to second officer; drowned off Serk, in 1868, with his brother, No. 975.

1199. **Heath, Lewis Forbes**—born at Bombay, September 11, 1844; son of Colonel John Heath (Bombay Army); vide 1200, 1272; left 1859.

Ensign, 33rd Regiment, 1864; Lieutenant, 1867; exchanged into the 83rd Regiment, 1869; Bombay Staff Corps, 1871; Captain, 1876; Lieutenant-Colonel, 1890; Abyssinian Expedition, 1868, as A.D.C. to Major-General Malcolm (medal, mentioned in despatches); A.D.C. to the Major-General Bombay Division; A.A.G. on the Staff, 1886-91; appointed Commandant, 10th Bombay L.I., 1891; died on furlough, 1896.

1200. **Heath, Percy Charles**—born at Bombay, April 11, 1847; brother of No. 1199; left 1858.

Ensign, 45th Regiment, 1866; Lieutenant, 1869; Bombay Staff Corps, 1873; Captain, 1878; Abyssinian Expedition; capture of Magdala (medal and clasp), 1868; A.D.C. to his father-in-law, General Burroughs, in the Afghan War, 1879; was the first man killed at the battle of Maiwand on 27th July, 1880.

1201. **Hurrell, John Square**—born at Kingsbridge, Devon, March 20, 1841; son of Robert Hurrell, of Kingsbridge; left 1858.

Solicitor, 1863; practised in Bombay, 1866-70, during the great Share Mania; returned to his county, Devon; Commissioner of Oaths, Notary, and Clerk

to the Sherford Schoolboard, at Kingsbridge, Devon; Lord of the Manor of Kingsbridge; Member of the County Council; Chairman, Kingsbridge Urban District Council, and District School Board; President, Kingsbridge Union Agricultural Society; residence, the Manor House, Kingsbridge.

1202. **Carey, Henry Oswald**—born at Elsinore, March 24, 1845; son of Henry Charles Carey (No. 12), and Hilda Maria Ellah; left 1862.

Ensign, 76th Regiment, 1864; exchanged into the 64th Regiment, 1867; sold out 1867; died at San Francisco.

EASTER TERM, 1857.

1203. **Naftel, Thomas Hilary**—born in Guernsey, October 16, 1846; son of Major Thomas Pradon Naftel, R.G.M., and Elizabeth Rivoire Sheppard; left 1861.

Engaged in the firm of Carey & Co., Alicante, 1864-72; then business at Carthagena; British Consular Agent and then Acting Vice Consul at Porman, near Carthagena, 15th to 30th May, 1874, during the bombardment of Porman in the Carlist War; Vice Consul at Aguilas, and Lloyd's Agent, 1874, and at Almazarron, also, since 1881.

1204. **Lawson, Thomas Herbert**—born at Frome, April 21, 1848; son of Joseph Watson Lawson and Anne Eliza, daughter of C. Cooke, of Rugge Hall, Norfolk; vide 1366; left 1863.

Business in Bristol; residence, Clifton.

1205. **MacCulloch** (afterwards **Mansell-MacCulloch**), **William**—born at Alicante, January 10, 1849; son of Arthur MacCulloch (page 46), and Matilda Mansell; left 1866.

Medicine; King's College, London; also Edinburgh University and Vienna; M.B. and C.M., 1872; and M.D. Edin., 1874; Assist. Demonst. of Anatomy, King's Coll., and Assist. House Surg. at Shrewsbury Infirmary; Assoc. King's Coll.; Hon. Mem. King's Coll. Med. Soc.; Mem. Royal Inst. Great Britain; F.G.S. and F.Z.S.; elected Jurat of the Royal Court, Guernsey, 1892; residence, Les Touillets.

1206. **Mellish, Thomas John**—born in Guernsey, February 24, 1845; son of Nicholas Mellish and Mary Sheppard; left 1859.

Went to the U.S.A., 1870; returned 1875; Clerk to the Constables, St. Peter Port, Guernsey, since 1878.

1207. **Mourant, James**—born in Guernsey, April 29, 1849; son of James Mourant and Emma Petherick; vide 1582; son, vide 2354; left 1866.

Succeeded his father in business, Guernsey; Secretary, Guernsey Mechanics Institution and Literary Society; first President, Church of England Working Men's Society in Guernsey; Churchwarden, St. Barnabas', and Elder and Trustee, St. James', Guernsey; Cantonal Douzenier; residence, Rozel Terrace.

1208. **Mollet, Daniel**—born in Guernsey, November 16, 1849; son of Daniel Mollet and Jane Armstrong; left 1860.

Died of consumption, at the age of sixteen.

1209. **Barlow, Edward Hamilton**—born at Madras, April 27, 1843; son of Colonel Cuthbert Barlow; left 1858.

Ensign, 1st West India Regiment, 1862; Lieutenant, 1864; exchanged into the 20th Regiment, 1865; and into the 39th Regiment, 1868; Captain, 1878; retired 1879.

1210. **Le Patourel, Henry**—born at Sorrento, October 8, 1845; son of Henry Le Patourel and Emma Northey; left 1857.

Cornet, 1st Dragoon Guards, 1868; resigned and went to Australia; held a commission in the N.S.W. Artillery; resides near Sydney.

1211. **Le Patourel, Arthur**—born at Sidbury, April 26, 1847; brother of No. 1210; left 1857.

Clerk in Sir Charles Freak's office in London; went to Australia; was Major in the N.S.W. Artillery; died in Switzerland, 1892.

1212. **Sorell, William Henry Frederick**—born at Geneva, July 16, 1843; son of Captain Robert Sorell (Adjutant, R.G.M.); vide 1625; left 1860.

R.M. Academy, Woolwich; R.A., 1863; Captain, 1876; Lieutenant-Colonel 1887; Expedition to Arabia, 1866; destruction of Shugra; Abyssinian Expedition, 1867 (medal), commanded a mountain battery, and was employed in the Land Transport Train; Afghan War, 1880 (medal); Burmah Expedition, 1887 (medal, mentioned in despatches, and brevet of Lieutenant-Colonel); died at Sheerness, 1891.

1213. **Mann, Frederic Gother**—born in Trinidad, April 7, 1848; son of Major-General Gother F. Mann, C.B. (No. 372), and Margaret Baynes; vide 2052, 2053, 2078; left 1859.

Civil Engineer at the Cape of Good Hope, and then in Australia.

TRINITY TERM, 1857.

1214. **Tennent, Edward Cowper**—born at Rio, February 3, 1848; son of Robert Tennent and Penelope Cowper; vide 1215, 1359; left 1862.

Also North London Collegiate School, 1863-4; bush farming in Nelson, New Zealand, for two years, and then on a station near Wagga-Wagga, N.S.W.; Classical Master at Hobart, Tasmania; Minister in the Presbyterian Church, 1881; officiated in Tasmania, Victoria, and New Zealand; residence, Port Chalmers, N.Z.

1215. **Tennent, Robert Collings**—born at Rio, July 5, 1849; brother of No. 1214; left 1862.

Also North London Collegiate School; went to New Zealand; Bank of N.S.W., at Nelson, N.Z., 1865; manager of various branches, and now at Timaru, N.Z.

1216. **Fagan, Christopher Sullivan Feltrim**—born at Calcutta, May 19, 1845; son of Lieutenant-Colonel George Hickson Fagan (No. 51), and Frances Brand Hedger; left 1859.

Royal Marine Light Infantry, 1862; Captain, 1878; Brevet Lieutenant Colonel, 1890; Colonel and 2nd Commandant, 1895; seconded, 1874-76, while holding a civil appointment under the Government of Japan; Instructor of Musketry, 1883-6; Instructor in Military Law; F.R. Met. Soc., F.R.G.S., A.M.I.C.E.

1217. **Handcock, Emilius**—born at Montpellier, December 18, 1843; son of Rev. William Handcock; left 1858.

Engaged in tuition in Guernsey, and afterwards in Newfoundland.

1218. **Ross, Henry A. Cornwallis**—born at Devonport, September 18, 1845; son of Robert Ross; left 1862.

No profession; died young.

1219. **Orchard, Frederick**—born in London, October 1, 1845; brother of No. 1105; left 1859.

Business in London; firm "J. D. Hewett & Co.," Ship and Insurance Brokers, E.C.

1220. **Whitefoord, Aubrey E. Athelstan**—born at Bombay, February 1, 1849; son of James Whitefoord; vide 1229; left 1857.

Emigrated to Australia, and died at Melbourne.

1221. **Woodhouse, Harvey**—born at Finningley, Notts, May 15, 1838; son of the Rev. Gervase H. Woodhouse; vide 1222, 1263; left 1858.

Also Marlborough, 1848-51; Bengal Army, 1858; Captain, 1868; Lieut.-Col., 1876; Colonel, 1888; qualified as Military Surveyor and Field Engineer.

1222. **Woodhouse, Edmund**—born at Finningley, April 7, 1841; brother of No. 1221; left 1859.

Planter in Ceylon, and the Straits Settlements; editor of the *Ceylon Times*, and afterwards on the staff of a paper in the Straits; thence went to Africa as a planter; died in 1894 at Mission Station, Tanna, German East Africa.

1223. **Palmer, Herbert William**—born in Canada, June 6, 1841; son of Lieutenant-Colonel Nicholas Palmer; left 1858.

Union Bank, London; awarded the Royal Humane Society's medal, 1861, for saving life from drowning; died shortly afterwards from the effects of his immersion.

1224. **Palmer, Harry Gordon**—born in Ireland, November 6, 1844; brother of No. 1223; left 1858.

Civil Service; India Office; retired, 1887; residence, Clifton, Bristol.

1225. **Mauger, Thomas Hilary**—born in Guernsey, September 13, 1845; son of Thomas Slèque Mauger (No. 199), and Emma Tilbury; vide 1758; left 1859.

Also at school at Granville; sugar planter in Demerara.

1226. **Miller, William Cameron**—born at Dalston, December 7, 1846; son of Uriah Miller; left 1858.

Vide Add: et Corr:

1227. **Corfe, Herbert Henderson**—born in Guernsey, June 24, 1849; brother of No. 1110; left 1868.

Coffee planter, Ceylon; Inspector of Estates for Sabonadière & Co.; died in England in 1887.

1228. **Tayler, Thomas Purkis**—born in Jersey, October 30, 1842; son of George Tayler, of Oatlands, Vale, Guernsey; left 1858.

Emigrated to the U.S.A.

1229. **Whitefoord, Arthur**—born at Meerut, India, August 1, 1844; brother of No. 1220; left 1857.

Merchant Service; died in London.

1230. **Andrews, Michael**—born at Belfast, July 24, 1843; son of Michael Andrews; left 1858.

Manager, Bank of New Zealand, at Christchurch.

1231. **Andrews, Charles George**—born at Belfast, October 23, 1844; brother of No. 1230; left 1858.

General Manager, Bank of New Zealand, at Christchurch, N.Z.; address, Junior Carlton Club, London.

1232. **Majendie, Frank Anson**—born at Lichfield, February 6, 1843; son of Major John Rutledge Majendie; left 1858.

Sheep farming in New Zealand; residence, near Wellington, N.Z.

1233. **Armstrong, Edmund Ireland**—born in King's Co., Ireland, August 14, 1841; brother of No. 970; left 1858.

Trinity College, Dublin; B.A.; Holy Orders; residence, Bray, Co. Wicklow.

1234. **Armstrong, Andrew Carteret**—born in King's Co., Ireland, March 11, 1845; brother of No. 970; left 1859.

Merchant at Rio de Janeiro; retired; residence, Clifton.

1235. **Golland, Ransom Mortlock**—born at Boulogne, July 17, 1841; son of William Golland; left 1857.

Vide Add: et Corr:

1236. **Gardiner, Robert Vincent**—born in St. Vincent, West Indies, April 10, 1847; son of Commissary General Robert May Gardiner; left 1860.

Ensign, 16th Regiment, 1866; sold out, 1868.

1237. **Archer, Francis Gordon**—born in Bahamas, December 16, 1841; son of Commissary General Francis Archer; left 1858.

Commissariat Department, 1861; Dep. Asst. Comm. Gen., 1862; Control Department; Dep. Commissary, 1870 (Army Service Corps.); retired, 1879; Assistant Secretary of the Army and Navy Auxiliary Supply Stores.

1238. **Archer, Thomas**—born in Bahamas, October 26, 1845; brother of No. 1237; left 1862.

Medicine; McGill University, Montreal; M.D. and C.M., 1869; L.R.C.P. and L.R.C.S., Edin., 1870; practice in London (Wandsworth).

1239. **Corfe, Charles John**—born at Salisbury, May 14, 1843; son of Charles Wm. Corfe, Mus. Doc., Organist, Oxford Cathedral; left 1862.

All Souls' College, Oxford; B.A., 1865; M.A., 1869; D.D. (hon. causâ), 1889; Asst. Master, St. Michael's College, Tenbury, 1865-7; Holy Orders, 1866; Chaplain, R.N., 1867-81; Chaplain to Bishop, at Chefoo, North China, 1881-83; re-appointed Chaplain, R.N., 1884; Hon. Chaplain to H.R.H. the Duke of Saxe-Coburg Gotha, 1889; served in H.M.S. *Victor Immanuel* during Ashantee War, 1874 (medal); Chaplain, R.N., at Sheerness, 1879-81; Malta, 1885-6, and Portsmouth, 1888-9; retired, 1889; first Missionary Bishop of Corea; consecrated in 1889.

1240. **Ainslie, William Dalmahoy**—born at Calcutta, February 18, 1844; son of William Ainslie; left 1860.

Assistant in a sugar factory, Madras; joined the Madras Police; retired on account of failing health and went to America as a fruit grower; died there.

1241. **Ainslie, Daniel Cowie**—born at Calcutta, April 1, 1846; brother of No. 1240; left 1860.

Merchant Service, P. & O. Steam Navigation Co., for many years; joined a mercantile firm in India; health failed and he died shortly after return to England.

1242. **Ainslie, John Colvin**—born at Stirling, May, 1849; brother of No. 1240; left 1860.

First at a sugar factory, and then a coffee planter in Madras; went thence to Australia, where he died.

1243. **Brackenbury, Maule Campbell**—born at Cadiz, September 20, 1844; son of William Brackenbury; left 1861.

R.M. Academy, Woolwich; Lieutenant, R.E., 1865; A.D.C. to Governor, Straits Settlement, 1873-5; Captain, 1878; Colonel, 1895; P.W.D., 1875; Exec. Engineer, 1877; served in the Perak Expedition, 1875-6 (medal and clasp), and in the Afghan War, 1879-80 (medal, two clasps, and bronze star); Dep. Consulting Engineer for Guaranteed Railways, Lahore, 1881; held various other Government appointments on railways in Mysore, Bombay, and Sind, 1883-87; Under Secretary, Government of India, P.W.D. (Railways), 1887, and Dep. Dir. Gen. of Railways, 1888-90; Manager, Oudh and Rohilcund Railway, 1890; Commandant, N.W. Railway Vol. Rifle Corps, 1891; Lieutenant-Colonel commanding Oudh Vol. Rifle Corps, 1893; retired on half-pay, 1896.

1244. **Jones, George Charles**—born at Kensington, March 26, 1849; son of George Dundas Jones; left 1858.

Vide Add: et Corr:

1245. **Holman, John Baptist**—born in London, April 18, 1847; son of John Baptist Holman; left 1857.

Afterwards at school in France; University of Paris; B. ès L. and B. ès Sc., 1868; School of Medicine at Rennes, 1868; M.D., University of Paris, 1877; served in the French Ambulances during the Franco-German War; practice in Paris since 1871; residence, Neuilly-sur-Seine.

1246. **Williamson, Ralph Basnett Rastell**—born at Southampton, October 4, 1847; son of John Thomas Ralph Williamson; left 1857.

Ensign, 43rd Regiment (afterwards the Oxford L.I.) 1867; Lieutenant, 1870; Captain, 1876; Major, 1886; Lieutenant-Colonel on retirement, 1893; present at attack and destruction of Moplah fanatics, Colatore, Malabar, 1873 (thanks of the Madras Government).

MICHAELMAS TERM, 1857.

1247. **Kilner, Walter James**—born at Mhow, India, May 18, 1843; brother of No. 1004; left 1858.

Business in Toronto, Canada; Insurance Agent.

1248. **Donaldson, Frederick Shreve**—born at Cincinnati, U.S.A., September 30, 1843; son of William Donaldson; left 1861.

Engaged in a bank in London.

1249. **Reynell, Henry**—born at Hampstead, December 23, 1846; son of Henry Reynell; left 1862.

Vide Add: et Corr:

1250. **Frecker, James Clark**—born in Guernsey, November 2, 1846; son of James Frecker and Sarah Clark; vide 1387; 1583; son, vide 2798; left 1862.

Continental commercial traveller for the firm "Holland & Sherry," London.

1251. **Worthington, Robert**—born at Tours, February 12, 1844; fourth son of Captain Edward Worthington and Polymnie Durup; left 1860.

Went to New Zealand, 1862; farming in Raglan County; residence, near Canterbury, New Zealand.

1252. **Worthington, John**—born at Tours, August 4, 1846; brother of No. 1251; left 1860.

Went to New Zealand, 1862; farming in Ashburton County; residence, near Christchurch, New Zealand.

1253. **Graves, Thomas Bayley**—born in Malta, April 13, 1842; son of Captain Thomas Graves, R.N., and Frances Sarah Bayley; left 1858.

Ensign, 21st (Royal North British) Fusiliers, 1862; exchanged into the 23rd (Royal Welsh) Fusiliers, 1863; Captain, 1874; retired 1882 with hon. rank of Major; served in the Ashantee War, 1874, including the battles of Amoaful, and Ordasu, and the capture of Coomassie (medal and clasp); died 1888.

1254. **Brock, Jervis**—born at Bath, July 1, 1841; son of Rev. Mourant Brock and Catherine Tupper; left 1858.

Solicitor in London; died, 1874.

1255. **Wakley, Thomas Finsbury Septimus**—born in Guernsey, July 31, 1841; brother of No. 714; left 1859.

Also Hayes' School, Guernsey, 1850-5, and at the College of Dinan, 1855-7; Civil Engineer; M.I.C.E., 1879; East Indian Railway Co., 1863; Assistant Resident, and District Engineer, and then, for fourteen years (1870-84), Personal Assistant to the Chief Engineer; in sole charge for seven months (1872); retired 1889; was a volunteer for famine relief works in Rewah, 1868-9 (thanks of the Government of India); F.R.G.S., 1871; residence, Barnstaple.

1256. **Salwey, Herbert Augustus**—born at Egham, August 27, 1848; son of Henry Salwey (of Egham); left 1858.

Also Temple Grove School, East Sheen; Pembroke Coll., Oxford, 1867; B.A., 1871; no profession; resides in London.

LENT TERM, 1858.

1257. **Gallienne, John Matthew**—born in Guernsey, June 2, 1846; son of John Taylor Gallienne, Ecrivain of the Royal Court, and Anne Payn; vide 1374, 1585; left 1861.

Engaged in his father's office; died early in life.

1258. **Gerring** (or **Gearing**), **Albert**—born at Newington, August 26, 1845; son of Robert Gerring; left 1861.

Vide Add: et Corr:

1259. **Tardif, William Francis**—born in Guernsey, March 21, 1848; son of William Tardif and Laura Mellish; left 1861.

Died at the age of fourteen.

1260. **Tardif, Charles Edwin**—born in Guernsey, January 7, 1851; brother of No. 1259; left 1861.

Settled in business in New Jersey, U.S.A.

1261. **Biggs, John William Forbes**—born at Narsingpur, India, November 13, 1848; son of John Biggs; left 1863.

Ensign, 106th Regiment, 1869; Lieutenant, 1871; exchanged into the 109th Regiment, 1873; left the service in 1878.

1262. **Reynolds, William Arthur**—born in Guernsey, September 28, 1842; son of Thomas Reynolds and Sarah le Lièvre; left 1859.

No profession; died early in life.

1263. **Woodhouse, John**—born at Finningley, February 2, 1844; brother of No. 1221; left 1859.

Coffee planter in Ceylon, and afterwards master of St. Thomas' College, Colombo.

1264. **Rougier, Hilary**—born in Guernsey, October 28, 1848; son of Hilary Rougier and Mary Ann Cary (of Martock); left 1867.

Also at Hayes' School, Guernsey, 1858, and for eighteen months (1861-2) at a school at Dinan; returned to Elizabeth College; farm pupil in Somersetshire and Berkshire; farmed for seven years near Reading; retired to Guernsey.

1265. **Bird** (afterwards **Byrde**), **Francis William McAlpin**—born in Ceylon, June 20, 1846; brother of No. 921; left 1862.

Coffee and tea planter in Ceylon.

1266. **Bird** (afterwards **Byrde**), **Maberley Durand Evan**—born in Guernsey, June 22, 1848; brother of No. 921; left 1866.

Ceylon Civil Service, 1867; Police Mag., Kalpitia, 1871, and Colombo, 1876; Acting Commissioner of Requests, 1874; District Judge, Matara, 1877; Assistant Adjutant, etc., Mannar, 1885; Judge, Negambo, 1886; Fiscal, Cent. Prov., 1891; District Judge, Batticoloa, 1891; Government Agent, N. Central Province, since 1895.

1267. **Ansted, George**—born in London, April 7, 1849; son of Professor David Ansted, F.R.S., of the Red Towers, Melton, Suffolk, and Augusta Baillie; left 1860.

Also at the Neuwiede Moravian School; manager of Mines for Messrs. Lambert & Co., Chili; Vice-Consul; residence, Coquimbo.

1268. **Isaacson, John**—born at Brighton, April 1, 1845; son of Thomas Isaacson and Caroline Cortis; left 1861.

Also at the College of Dinan, 1862; Liverpool Union Bank, 1869; Manager of the Bold Street Branch, Liverpool, since 1877.

EASTER TERM, 1858.

1269. **Stannard, Thomas**—born in Wexford, February 8, 1846; son of James Stannard, J.P., of Bricketstown House, Co. Wexford, and Eliza Power; vide 1273; left 1859.

Died at the age of nineteen at St. Servan (1865).

1270. **Domaille, Thomas Martin**—born in Guernsey, November 12, 1846; brother of No. 1075; left 1862.

Business, in partnership with J. Fernandez, No. 926, at San José and Puntarenas, Costa Rica; died 1872; a monument was erected in the Protestant cemetery at San José to his memory by his Spanish-American friends, an honour never before shown to a foreigner.

1271. **Le Lièvre, Edward**—born in Guernsey, January 27, 1844; son of James le Lièvre and Matilda le Lièvre; vide 1438; left 1861.

Civil Engineer, P.W.D., India; Executive Engineer, Bengal; died at Bhagalpur, 1886.

1272. **Heath, John Macclesfield**—born in the Nilgiris, India, July 1, 1843; elder brother of No. 1199; left 1859.

General List Infantry, Bombay, 1860; Lieutenant, 1862; Staff Corps, 1864; D.A.Q.M.G. Bombay, 1880-1; Brigade Major, 1881; Soudan Campaign, 1885, including the withdrawal of the Egyptian garrison from Harrar; gazetted C.M.G. for these services; retired as Lieutenant-Colonel, 1886.

1273. **Stannard, Pierce Power**—born in Wexford, December 29, 1847; brother of No. 1269.

Died at the age of thirteen while at Elizabeth College.

1274. **Ozanne, Richard Edwyn**—born at Tamworth, June 22, 1848; son of the Rev. Richard J. Ozanne (No. 283), and Catherine Collings; vide 1275, 1531, 1725, 2027; left 1868.

University of Durham; Licentiate in Theology, 1878; Holy Orders, 1878; Curate of Newbottle, Durham, 1878, and of Tynemouth, 1880; died 1884.

1275. **Ozanne, Herbert William**—born at Tamworth, January 27, 1850; brother of No. 1274; left 1868.

Exeter Coll., Oxford, 1868; B.A., 1873; Lieutenant, 50th (Queen's Own) Regiment, 1873; Captain, 1882; died in Ireland, 1883.

1276. **Worrall, William Manning**—born in Shropshire, November 15, 1846; son of Thomas Worrall; left 1861.

Vide Add: et Corr:

1277. **Dickenson, Edward Stanley Newton**—born in Guernsey, September 26, 1847; son of Edward Dickenson and Mary Fitzgerald; left 1858.

Also at St. Mary's College, Harlow; and with an Army tutor; injured in 1865 in the Staplehurst railway accident: all the other passengers in his carriage were killed; he was rescued from the debris by Charles Dickens; passed for Direct Commission, 1866; Cornet, 5th Lancers, 1867; transferred to the 20th Regiment in the same year; Adjutant, 1872; Captain, 1878; Superintendent of Gymnasia, Gibraltar, 1880; Major, 1883; exchanged into the Yorkshire Regiment, 1883; Adjutant, 4th (Militia) Battalion of the Yorkshire Regiment; retired on half-pay with the rank of Lieutenant-Colonel, 1890; served in Ireland during the Fenian disturbances; appointed High Seneschal of Canterbury Cathedral, 1895 (an office dating back uninterruptedly to the time of William the Conqueror); residence, The Precincts, Canterbury.

1278. **Irwin, Thomas Angelo**—born at Cawnpur, India, April 10, 1845; son of Thomas Irwin; left 1858.

Ensign, 64th Regiment, 1863; Lieutenant, 1868; Adjutant, 1871-3; half-pay, 1875; 101st Regiment, 1876; half-pay, 1876; served in the Ashantee War, 1873; in command of the post of Moinzey (medal and clasp): Captain, 5th (Militia) Battalion Royal Lancaster Regiment, 1876; 3rd (Militia) Battalion, Manchester Regiment, 1881; 3rd Battalion Border Regiment, 1883; Hon. Major, 1884; Hon. Lieutenant-Colonel, 2nd Middlesex Volunteer Artillery, 1895.

1279. **Irwin, John James Fox**—born at Cawnpur, August 25, 1848; brother of No. 1278; left 1858.

Ensign, 12th Regiment, 1867; Captain, 1878; Major, 1883; retired as Lieutenant-Colonel in 1890; died at Cheadle, Cheshire, 1897.

1280. **Greenstreet, Henry William**—born in Cheshire, August 25, 1847; son of Henry John Greenstreet, of Lynford, New Barnet, and Anna Maria McQuire; left 1859.

Also at school at Ottery-St-Mary; and Bedford; and at St. John's College, Hurstpierpoint; emigrated to Natal, 1868; one of the pioneers on the Kimberley Diamond Fields; the first manager of the De Kaap Gold Mining and Exploration Company, a post which he held till his death; served throughout the Griqualand campaign with the Kimberley Volunteers; present at the engagements of Parade Kloof, Gomaperi, Takoon, etc. (promoted to Sergeant-Major, and medal); a keen sportsman; died at Barberton, from the effects of an accident, in 1892.

TRINITY TERM, 1858.

1281. **Leale, Josiah**—born at Condé-sur-Noiron, September 7, 1842; son of George Leale and Elizabeth de Putron; vide 1412; son, vide 2159; left 1859.

University College, London; Medicine; M.R.C.S., Eng., 1865; L.R.C.P., Edin., 1867; Surgeon-Lieutenant-Colonel, 2nd Regt. R.G.L.I.; resigned his medical rank on appointment as Lieutenant-Colonel Commanding in 1896; practice in Guernsey (St. Sampson's).

1282. **Hunt, Charles Philip**—born in Devon, December 29, 1844; son of Hugh Hunt; left 1861.

Vide Add: et Corr:

1283. **de Baugy, Peter John**—born in Guernsey, April 2, 1848; son of Peter de Baugy (of Havilland), and Eliza de Jersey Mauger; vide 1532, 1786; left 1862.

Also at school at Leeds; coffee and tea planter, Ceylon, 1865-85; fruit farming for a year in Australia, and then in England, near Reading; Seigneur of the Fief Bruneaux de St. Martin, Guernsey.

1284. **de Mouilpied, Daniel Alfred**—born in Guernsey, November 15, 1844; son of Thomas de Mouilpied and Elizabeth Torode; vide 1396; left 1862.

Student in the Faculté de l'Eglise Libre, Lausanne, 1863-5; Minister, Wesleyan Methodist Church, 1865; West Indies, 1865-74; Jersey and Alderney, 1874-9: Paris, 1880-9; Superintendent, Halifax Place Circuit, 1889-95; Leeds Circuit, 1892-5; Altrincham Circuit, 1895.

1285. **Marquand, John Brouard**—born in Guernsey, December 14, 1846; son of John Marquand and Harriet Brouard; son, vide 2441; left 1863.

Notary and Ecrivain of the Royal Court, and a stock and share broker; Director of Elizabeth College, 1890-2.

1286. **Marquand, James Henry**—born in Guernsey, April 9, 1848; brother of No. 1285; left 1863.

Minister, Wesleyan Methodist Church.

1287. **Tucker, William**—born in Essex, November 14, 1849; son of the Rev. William Hill Tucker, of Dunton, Essex; left 1860.

Also Harrow; Lincoln Coll., Oxford; B.A., 1873; M.A., 1877; Barrister-at-Law (Middle Temple), 1876; Secretary to Public Accounts Commission, 1867; Equity draftsman and conveyancer; was in the Exchequer and Audit office; address, Old Square, Lincoln's Inn.

1288. **Quéripel, Alfred Ernest**—born in Guernsey, November 2, 1849; brother of No. 1135; left 1865.

Army Veterinary Department, 1870; went to India, 1877; served in the Afghan War, 1879-80 (promoted Vet. Surgeon 1st class), and with the Soudan and Nile Expeditionary Force, 1884-5; action of Kirbekan (mentioned in despatches; medal with two clasps; bronze star; promoted Vet. Surgeon, 1st Class, ranking with Major); Assistant Superintendent, Horse Breeding Operations, Babugarh, 1883; reverted to Home Establishment, 1884; appointed Instructor, A.V. School, Simla, 1891; Inspector-General, Civil Veterinary Department of India, and Temp. Vet. Colonel, 1894.

1289. **White, James Erskine Conwell**—born at Madras, February 1, 1845; son of Frederic White and Mary Conwell; left 1859.

Vide Add: et Corr:

1290. **Walker, Montague**—born in Middlesex, May 22, 1842; son of Joseph Walker; left 1858.

Vide Add: et Corr:

1291. **Giffard, Douglas William**—born in Guernsey, June 12, 1848; brother of No. 906; left 1866.

Medicine; St. Bartholomew's Hospital; University of London; M.R.C.S., England, 1871; L.S.A., 1872; Fellow, Medical Society, London; Member, Brighton and Sussex Med. Chir. Soc.; practice at Brighton; Surgeon Captain, 1st. Vol. Batt., Royal Sussex Regiment; residence, Brighton.

1292. **Fox, Thomas Percy**—born in Surrey, May 23, 1846; son of Thomas Fox, East India Merchant, London, and Helen Overbury; vide 1372; left 1861.

Entered the East India house of "Forbes, Forbes & Co.," London, 1863; joined the firm of "Ashburner & Co.," Calcutta, 1873; returned to London, 1880; an Hon. Secretary Old Elizabethan Association; residence, Tunbridge Wells.

1293. **Wingate, Andrew**—born at Pesth, Hungary, July 6, 1846; son of the Rev. W. Wingate and Margaret Torrance; left 1858.

Also at Kensington Grammar School, and at the Universities of London, and Heidelberg: Indian (Bombay) Civil Service, 1867; Assistant Collector and Mag., 1869; Famine Secretary, Mysore, 1877; Assistant Secretary to the Famine Commission, 1878; Settlement Officer, Oodeypore and Kashmere, 1879-90; Collector of Salt Revenue, Bombay, 1890; Collector and Acting Commissioner of Customs, etc., 1896; member of the Legislative Council, Bombay, 1896; Acting Commissioner in Sind, 1896; C.I.E. for famine services, 1879.

1294. **McCrea, Rawdon Robert**—born at Karachi, India, February 28, 1851; son of Captain Richard C. McCrea (No. 461), and Anne Bell; vide 1500; left 1863.

Also Wellington College, 1863-8; Ensign, 28th Regiment, 1870; Lieutenant, 1871; Captain, 1880; retired, 1885; resides in Guernsey.

1295. **Le Messurier, Alfred Frederic**—born in Guernsey, May 7, 1845; brother of No. 852; left 1860.

Merchant Service; died in Guernsey in 1869.

1296. **Steer, Charles Marks**—born at Guayaquil, August 24, 1842; son of Charles Steer; left 1860.

Returned to Guayaquil; was engaged on the Panama Canal Works; died at Guayaquil, 1891.

1297. **Renton, George Albany**—born in King's Co., Ireland, April 30, 1844; son of Henry Renton; left 1861.

Civil Engineer; went to Buenos Ayres, 1864; employed on railway construction; returned in bad health to England, where he died.

1298. **Ely, Charles Edwin Henrichs**—born in Guernsey, May 8, 1850; son of Dr. Johann Carl Christian Ely, German Master at Elizabeth College, and Eliza Mauger; vide 1603, 1650; left 1866.

Merchant Service; died from effects of an accident on board ship at Newcastle, Australia, 1872.

1299. **Waller, Lawrence**—born at Gloucester, October 28, 1844; son of the Rev. Robert Waller; left 1861.

Merchant Service.

1300. **Waller, Raymond Edward**—born at Gloucester, June 28, 1846; brother of No. 1299; left 1863.

Coffee planter, Ceylon; one of the best gentleman riders in Ceylon; killed at a Gymkhana meeting in Ceylon, 1892, his horse falling with him in a race.

1301. **Johnston, James Bainbrigge**—born in Jamaica, March 24, 1845; son of James T. O. Johnston (Inspector of Military Hospitals), and Sophia Bainbrigge; left 1859.

Clerk in the Bank of England; retired to Exeter, where he died in 1888.

1302. **Naegely, John**—born in London, April 26, 1849; son of John Naegely and Ellen Bridgeman; vide 1303, 1443, 1589; left 1867.

Merchant at Marseilles, with his brothers, Nos. 1443 and 1589; firm "Naegely & Co.;" residence, Marseilles.

1303. **Naegely, Henry**—born in London, November 6, 1850; brother of No. 1302; left 1868.

Artist and poet; resides in Paris and in Normandy.

MICHAELMAS TERM, 1858.

1304. **Carey, Reginald**—born at Huntingdon, May 1, 1847; son of the Rev. F. C. Carey (No. 251), and Anne Maria Collinson; vide 1305, 1370, 1494; left 1863.

Coffee planter, Ceylon; retired through ill-health, about 1870; residence, Weston-super-Mare.

1305. **Carey, Frederic Charles**—born at Huntingdon, December 27, 1848; brother of No. 1304; left 1863.

Merchant Service; killed at sea by a fall from aloft.

1306. **Portal, Charles Edward**—born in London, August 1, 1843; son of Richard Portal; left 1859.

Coffee planter in Ceylon; went to New Zealand; died in England from the results of injuries received in attempting to rescue a drowning man in New Zealand.

1307. **Portal, Horace John**—born in London, April 9, 1845; brother of No. 1306; left 1859.

Coffee planter, Ceylon; went to South Africa, where he resides.

1308. **de Sausmarez, Frederic Barlow**—born in Guernsey, September 29, 1849; brother of 1057; left 1868.

Pembroke College, Oxford (Bishop Morley Scholar), 1868; 2nd class in classics at Moderations, 1870; B.A. (2nd Class Lit. Hum.), 1873; M.A., 1875; H.M. Inspector of Schools since 1878; residence, Cheltenham.

1309. **de Sausmarez, William Howley**—born in Guernsey, May 6, 1845; brother of No. 1057; left 1860.

Also Royal Naval School, New Cross, before 1858; an invalid; died 1869.

1310. **Evans, William Bowen**—born at Swansea, May 18, 1842; son of Philip Evans; left 1860.

Ensign, 13th Regiment, 1865; sold out, 1868.

LENT TERM, 1859.

1311. **Orme, William Richard**—born in Co. Mayo, January 27, 1849; son of John Ormsby Orme (Belleville, Co. Mayo); left 1859.

Ensign, 8th (the King's) Regiment, 1868; Lieut., 1871; Captain, 1880; retired, 1883.

1312. **Hutchinson, Edwin Henry**—born at Manchester, February 11, 1847; son of St. John Hutchinson and Mary Hocart; left 1861.

Business in Brazil, and afterwards farming in Arkansas, U.S.A.

1313. **de Sausmarez, Lionel Andros**—born in Guernsey, April 2, 1847; brother of No. 1057; left 1860.

Royal Navy, 1860; Sub-Lieutenant, 1866; Lieutenant, 1869; retired Commander, 1883; served in H.M.S. *Myrmidon*, 1867-9; took part in destruction of villages up the River Congo; Senior Lieutenant of H.M.S. *London*, 1875-8; actively engaged in suppression of the slave trade on the S.E. coast of Africa; mentioned in despatches for going up a narrow creek, and cutting off a slave dhow; Senior Lieutenant, H.M.S. *Malabar*, Indian troopship, 1878-81; Senior Lieutenant of H.M.S. *Sultan* at bombardment of Alexandria, 1882; landed and was put in charge of the main gate of the palace, and Raj-el-tin Battery (mentioned in despatches; Egyptian medal, Alexandria clasp; Khedive's bronze star; Osmanieh, 4th class); was specially promoted to Lieutenant, and awarded the "Albert" medal (the first officer to gain this distinction), and the Royal Humane Society's medal, for having, on the night of the 1st June, 1868, while officer of the watch on H.M.S. *Myrmidon*, lying in Banana Creek, River Congo, jumped overboard, though a strong current was running, and the river was infested with sharks, and rescued a seaman who could not swim; has saved five other lives from drowning; appointed Director of Army and Navy Co-operative Society, and Managing Director, Auxiliary Co-operative Supply, 1883; residence, East Molesey.

1314. **Niblett, Reginald Graham**—born at Uitenagh, Cape Colony, April 9, 1848; son of John Niblett; left 1860.

Business in London; retired early in life on account of ill-health; died 1880.

1315. **Corbin, Edward Kinnersly**—born in Guernsey, July 4, 1850; son of M. A. B. Corbin, F.R.C.S., (No. 161), and Rosalie Collings; son, vide 2822; left 1864.

Also Epsom College, 1865-8; Ecole de Médecine, Paris, 1868-70; St. Thomas' Hospital, London, 1871-3; M R.C.S., Eng., 1873, and L.S.A.; practice in Guernsey in partnership with his father; Cantonal Douzenier; residence, Sausmarez street.

1316. **Stranger, Arthur James**—born in Guernsey, September 25, 1847; son of James Stranger; left 1862.

Died young.

EASTER TERM, 1859.

1317. **Powell, Thomas Pery**—born in Guernsey, February 5, 1849; son of Colonel Sidney Thomas Powell (No. 154), and Eliza Hutchesson; left 1861.

Ensign, 83rd Regiment, 1867; Lieutenant, 1868; sold out, 1875; Captain, Loyal Lancaster (Militia) Regiment, afterwards the 3rd (Militia) Battalion Manchester Regiment; Major, 1883; Lieutenant-Colonel commanding, 1888-93; residence, Palace Gardens Terrace, Kensington.

1318. **de St. Dalmas, Henry Gershom Emeric**—born at Brixham, November 18, 1846; son of H. P. Emeric de St. Dalmas and Sarah Bustle; left 1862.

Mercantile office in London till 1872, when he went to India as a missionary; at Agra and Muttra till 1876; opened a mission at Alwar, 1876; stationed in Western India and Central Provinces, 1882-90; and in Eastern Bengal, 1890-94, superintending mission to aboriginal tribes of Assam, Manipur, and Lushai; and at Sibor, Bhopal, since 1896, retaining supervision of missions to Lushai, etc.

1319. **de St. Dalmas, Francis Emeric**—born in Guernsey, January 29, 1850; son of Anthony Francis Emeric de St. Dalmas and Harriet Naftel; left 1868.

No profession; has devoted his time to the study of art, chiefly to landscape and marine painting; exhibitor in various art galleries, especially in the Galleries of the Society of British Artists, 1871, and in the Royal Academy, 1878, when his picture in oils, "The Pool," was well hung; contributed *Practical Hints to Young Painters* to the *Boy's Own Paper*, and poems with etched illustrations to the *Etcher*, and to *English Etchings*; is the representative of the English branch of the ancient and noble Piedmontese family of Emerico di San Dalmazzo; residence, Hauteville, Guernsey.

1320. **Martel, Thomas**—born in Nova Scotia, April 22, 1847; son of Thomas Martel (No. 509), and Jane Posdet; left 1862.

Business in Guernsey; Lieut., 3rd Regiment, R.G.L.I., 1867; Captain, 1870; Major, 1888; Hon. Lieut.-Colonel, 1895; residence, Mount Durand.

1321. **Barbet, James Le Lièvre**; born in Guernsey, March 4, 1851; son of James Barbet and Jane le Lièvre; half-brother to No. 525; left 1861.

Business in Alderney; afterwards Superintendent of Stores at Cardiff.

1322. **Kilgour, Henry**—born in London, January 27, 1843; son of George Alexander Kilgour; left 1861.

Ensign, 5th Northumberland Fusiliers, 1866; Lieutenant, 1870; Captain, 1880; Brevet Major, 1881; Lieutenant-Colonel, 1895; Adjutant, 3rd (Militia) Battalion of his Regiment, 1883-8; Recruiting Staff Officer, Woolwich District, since 1895; served in the Afghan War, 1878-9, as Transport Officer in the first and second Bazar Valley expeditions; action at Dea Surakh; affair at Darouta Pass; expedition into Besad; action with the Sapis; capture of Fort Benunga; expedition to Kuhar Valley and destruction of forts Abdul Khan and Barnaraskhan; expedition to Kama and Daktilzei (mentioned in despatches, medal, and brevet of Major); residence, Woolwich.

1323. **Kilgour, Charles**—born in London, January 30, 1845; brother of No. 1322; left 1861.

Farming in New South Wales; address, Union Club, Sydney.

1324. **Brock, Thomas Herbert**—born at Surbiton, May 31, 1849; son of the Rev. Thomas Brock (No. 38), and Isabel MacCulloch; left 1867.

Trin. College., Oxford, 1868; S.C.L. and B.A., 1871; Lieutenant (1872) to Lt.-Col. commanding (1892) in the 50th Queen's Own, afterwards Royal West Kent Regiment; Captain, 1880; Major, 1883; Brevet-Colonel, 1896; was Adjutant, 3rd Vol. Batt. 2nd West Kent, 1882-87; returned from leave in 1897 to rejoin his regiment in the Indian Frontier War, but was taken ill at Bombay, and invalided home in 1898.

1325. **Slade, Frederick George** — born at Cheltenham, December 17, 1851; youngest son of Gen. Marcus Slade, Lt.-Governor of Guernsey, and Charlotte Ramsay; left 1863.

R.M. Academy, Woolwich; R.A., 1871; Captain, 1881; Major, 1887; Colonel, 1889; served in the South African Wars, 1877-9, and 81; operations in Perie Bush; Secocoeni campaign, 1878; Zulu campaign, 1879; action of Zunken Nek; battle of Kambula (horse killed); battle of Ulundi (ment. in desp., medal and clasp); Transvaal campaign, 1881; A.D.C. to Sir Evelyn Wood; Egyptian Expedition, 1882; operations near Alexandria; surrender of Kafr Dowar, and Damietta (medal, bronze star, and Medjidie, four clasps); Soudan campaign, 1884; Intelligence Department; battles of El Teb and Tamai (ment. in desp., two clasps, and brevet of Major); Nile campaign, 1884-5; D.A.A.G., Intelligence Department; action of Kirbeken (ment. in desp., two clasps, and brevet of Lt.-Colonel); accompanied H.I.M. the Empress Eugénie to South Africa in 1880; was A.A.G. of the Egyptian Army, 1882-4 (4th class, Osmanieh); D.A.A.G., Malta, 1885-90; Colonel in the Army, and C.B., 1893; A.A.G., Woolwich, 1895; Jubilee Commemoration Medal, 1897.

TRINITY TERM, 1859.

1326. **Mallen, James Edwin**—born in Guernsey, January 10, 1846; son of James Mallen and Emma Carter; left 1863.

Agent, British Equitable Insurance Co., Derby.

1327. **Vaucour, Charles John**—born in Guernsey, March 21, 1846; son of Charles Vaucour and Amelia Morris; vide 1467, 1874; left 1863.

Business in London; died in Guernsey in 1875.

1328. **Woodford, William George**—born at Morlaix, Brittany, May 15, 1845; brother of No. 1161; left 1864.

Appointed in 1871 on the staff of the Grey Institute, Port Elizabeth; graduated in 1878 as B.A. of the Cape University: became Vice-Principal of the Grey Institute; was for many years churchwarden, and lay reader at Trinity Church, Port Elizabeth; died in London in 1892, while on furlough.

1329. **Bushnell, Charles James Henry**—born in Guernsey, July 10, 1850; brother of No. 1143; left 1865.

Merchant Service, and afterwards ranching in New Mexico; residence, Beenham Tramperas, Mora County, New Mexico.

1330. **Trafford, William Thyrkel**—born at Tenby, April 23, 1847; son of Major-General Thomas Trafford and Maria Le Marchant; half-brother of No. 679; vide 1388, 1845; left 1861.

Also at Sydney Coll., Bath, and, after leaving Elizabeth College, went to Lancing College; farming in Natal, since 1867; residence, Kilmore, Natal.

1331. **Gardner, Alan**—born in India, April 10, 1850; brother of No. 1091; left 1865.

Ensign, 40th Regiment, 1870; Lieutenant, 1871; sold out, 1878; student at the R.A.C., Cirencester, 1879; residence, Paignton, Devon.

1332. **Taylor, Henry Cumberland**—born at Barnes, October 24, 1847; son of Henry Taylor; left 1861.

Medicine; Guy's Hospital; L.R.C.P., Lond., and M.R.C.S., Eng., 1875; Associate, Royal School of Mines, 1869; practice in Jersey; died 1896.

1333. **Glasse, Harry**—born in India, August 15, 1847; son of Dr. Henry Glasse, Inspector General of Hospitals, Bombay, and Louisa Southey; left 1861.

Engaged in tuition in South Africa.

1334. **Le Cappellain, Herbert Dupré**—born in Jersey, August 9, 1847; son of John Le Cappellain and Mary Agnew; left 1860.

Engaged in business in Montreal.

1335. **Domaille, Peter Stephen**—born in Guernsey, March 24, 1849; brother of No. 1075; son, vide 2709; left 1865.

Matriculated at the London University, 1869; business in the Staffordshire pottery districts; retired to Guernsey, 1893; residence, Seonie Villa, Guernsey.

1336. **Le Mottée, George Herbert**—born in Guernsey, September 22, 1850; brother of No. 1066; left 1864.

Also Marlborough, 1864-8; King's College, London, and King's College Hospital, 1868-72; M.R.C.S., Eng., and L.S.A., 1872; Aberdeen University, 1873-4; M.B., 1882, and M.D., 1884; Army Medical Department (passed first) 1875; Surg-Major, 1887; Surg.-Lt.-Col., 1895; served in the Tranvaal Campaign, 1881.

1337. **Bell, William Henry**—born at Burston, Norfolk, November 27, 1850; son of the Very Rev. Canon Bell, Dean of Guernsey (No. 281), and Blanche Lihou; vide 1368; left 1864.

Articled to Sir W. G. Armstrong & Co., 1870; Mem. Inst. Mechanical Engineers, 1880; Manager for Sir W. G. Armstrong & Co. in England, Ireland, and on the Continent; also represented the firm in Australia and the United States; Chief Engineer for the silver mines of Huanchaca, Bolivia; represented the firm of Sir W. G. Armstrong, Mitchell & Co. in superintending the test and placing of 100-ton guns on the Royal Italian Battleships; H.B.M.'s Vice-Consul at Spezia; Secretary to Sir W. G. Armstrong, Mitchell & Co., at Puzzuoli, Italy; afterwards farming in Virginia, U.S.A.; Sec., Eng. and Shipbuilding Employers' Federation during the strike, 1897; rejoined Sir W. G. Armstrong, Whitworth & Co., at Manchester, 1898.

1338. **Dobrée, Roland Augustus**—born in Somerset, February 9, 1852; son of the Rev. P. S. Dobrée (No. 257), and Charlotte Thompson; vide 1530, 1757, 2063; left 1863.

Also Marlborough College, 1863-4; Midshipman, Royal Navy; died 1874.

1339. **Walker, Vesey Hovenden**—born in London, March 1, 1846; son of W. F. Vesey Walker; left 1862.

Passed first into Woolwich, direct from Elizabeth College, 1863; Royal Artillery, 1865; died of cholera at Fort William, Calcutta, 1867.

1340. **Gill, Thomas Withers**—born in Norfolk, October 21, 1843; son of John Withers Gill; left 1860.

Vide Add: et Corr:

1341. **Osbourne** (afterwards **Smyth-Osbourne**), **John Smyth**—born in France, February 5, 1843; son of John Smyth-Osbourne, of Wortley Manor, York; left 1860.

J.P. for Devon; Lord of the Manor of Monk Okehampton, Devon; residence, Ash, Iddesleigh, North Devon.

1342. **Inman, Charles William**—born in Guernsey, June 21, 1850; son of Robert Inman and Jessie Dent; vide 1641; left 1868.

No profession; resides at Boulogne, France.

1343. **Kellie, Edward Chamier**—born at Madras, November 25, 1849; son of Surgeon James Kellie (H.E.I.C., Madras); left 1860.

Ensign, 10th Regt., 1869; Lieut., 1871; Bo. Staff Corps, 1872; Lt.-Col., 1895; in command, 23rd Regt. Bo. Inf., 1891; served in the Afghan Campaign, 1880 (medal), and in Burmah Campaign, 1885-7, as D.A.A.G. and Q.M.G. (despatches, medal with two clasps).

1344. **Kellie, Robert Howden**—born at Madras, December 2, 1850; brother of No. 1343; left 1860.

Sub.-Lieut., 82nd (afterwards the South Lancaster) Regt., 1871; Lieut., 1873; Captain, 1881; Major, 1892; Regimental Instructor of Musketry, 1878-81.

1345. **Monteith, Edward Vernon Peshall**—born at Glasgow, August 19, 1848; son of Robert Monteith (Consul at St. Malo), and Charlotte Steele; vide 1575, 1576; left 1866.

Cornet, 5th Lancers, 1869; Lieut., 1871; Bombay Staff Corps, 1873; 3rd Sind Horse, 1874; 2nd Sind Horse, afterwards 6th Bo. Cavalry (Jacob's Horse), 1884; Commandant, 1894; Lt.-Col., 1895; Afghan War, 1879-80; action of the Helmund; cavalry affair near Khuski Nakoudi; battle of Maiwand; affair of Khairabad; defence of Kandahar, and battle of 1st Sep., 1880 (despatches, medal with clasp).

MICHAELMAS TERM, 1859.

1346. **Barke, Alfred Henry**—born at Birmingham, November 14, 1849; brother of No. 1034; left 1865.

Business in Italy; Vice-Consul at Milan.

1347. **Carey, Peter Francis**—born in Guernsey, December 20, 1847; brother of No. 1084; son, vide 2769; left 1860.

Merchant Service; served in "Green's" ships, 1866-74; retired as Second Officer; Cantonal Douzenier, 1884; Treasurer of the Ladies' College, from 1889; Treasurer and Managing Director of the Life Boat; served with conspicuous ability as Vice-President, Poor Law Board, 1894-6; residence, 2, Grange Terrace, Guernsey.

1348. **Halahan, Charles George Travers**—born at Portsmouth, January 21, 1846; son of John Halahan; left 1862.

Emigrated to Australia.

1349. **Collings, William Augustus**—born in Ireland, June 4, 1852; son of Dr. Adolphus Collings (No. 48), and Georgiana Nurse; left 1866.

Sub-Lieut., 73rd Regt., 1872; Lieut., 1873; exchanged into the 49th (afterwards the Berkshire) Regt., 1874; Adjutant, 1878-80; passed Staff College, 1887; qualified as interpreter in German; Captain, 1880; Lieut.-Col. commanding, 1895; Soudan Expedition, 1884-5, Nile and Suakin; transport duty with Nile Force; reconnaissance to Hasheen; actions at Hasheen and Tofreck; destruction of Tamai (despatches, medal with three clasps, and bronze star).

1350. **Constantin, Octave Auguste Joseph Louis**—born in Guernsey, October 19, 1849; son of Dr. Louis Constantin; left 1860.

At the Lycée, Caen, 1860-9; B. ès L., and B. ès Sc., 1870; Medicine; M.D., of Paris, 1875; practice in Guernsey; retired to France, 1897.

1351. **Jehan, Charles Edmund**—born in Guernsey, November 29, 1848; brother of No. 1138; left 1861.

Hotel manager, Weston-super-Mare and Cardiff; travelling Editor of the *Hotel World*.

LENT TERM, 1860.

1352. **Bushnell, George Alexander**—born in Guernsey, July 18, 1851; brother of No. 1143; left 1863.

Ranching in New Mexico; died at Clayton, New Mexico, 1897.

1353. **Pease, Clifford Robinson**—born in the Isle of Man, December 28, 1850; son of Clifford Pease and Sarah Paulden; left 1865.

Business at Port Elizabeth, 1878.

1354. **Linfitt, Martin Walter Rogé**—born in Guernsey, May 14, 1851; brother of No. 1140; left 1866.

Drowned in a boat accident, 1877.

1355. **McCrea, Herbert Carey Howes**—born in Guernsey, October 28, 1851; son of Capt. Herbert Taylor McCrea (Paymaster, 43rd Regt.), and Elizabeth Dobrée Carey; vide 1545; left 1867.

Settled in Spain; business at Alicante, house of "Carey & Co.;" afterwards Superintendent of Mines (quicksilver) at Carthagena.

1356. **Stace, Walter Maunsell**—born in Dominica, March 27, 1844; son of Col. W. Crawley Stace, R.E., and Alice Maunsell; left 1861.

Previously at school in Gosport; settled in New Zealand, as a farmer, after a training at the Royal Agricultural College, Cirencester (1862-3); residence, Blenheim, New Zealand.

1357. **Stace, Henry Joseph**—born at York, August 12, 1847; brother of No. 1356; left 1861.

Previously at school at Gosport; farming in New Zealand; residence, Blenheim, New Zealand.

1358. **West, Maurice Thomas**—born at Tenby, November 5, 1846; son of Maurice Thomas West, Surgeon, R.N.; left 1860.

Enlisted in 1873 under the name of "Stevens" in the 16th Lancers; died at Dublin, as Troop-Sergeant-Major, in 1885.

EASTER TERM, 1860.

1359. **Tennent, Douglas Cowper**—born at Hampstead, August 17, 1851; brother of No. 1214; left 1862.

Settled in New Zealand; business in the North Island.

1360. **Thomas, James Roussel**—born in Guernsey, May 23, 1850; son of James Thomas and Ann Riskey; half-brother to No. 1174; left 1865.

Commercial Bank, Guernsey; died 1880.

1361. **Iorns, Richard William Bloxham**—born at Oxford, May, 1844; son of William Iorns, of Milton Manor House, near Banbury, Oxford; vide 1823; left 1861.

Also private school at Epsom; pupil of Mr. Beesley, Commercial Master at Elizabeth College, 1859-60; called to the Bar (Lincoln's Inn) 1870; address, New Square, Lincoln's Inn.

1362. **Crewe, Clifford**—born at Woolwich, December 23, 1844; son of John Thistlewood Crewe; vide 1714, son, vide 2204; left 1862.

Medicine, Guy's Hospital; L.F.P.S., Glasgow, and L.M., 1868; L.S.A., 1867; practice in Guernsey; Dep. Inspr. Gen., R.G.M.; Cantonal Douzenier; residence, Victoria Road.

TRINITY TERM, 1860.

1363. **Macgregor, Stafford**—born at Cawnpur, India, February 12, 1847; son of Malcolm Macgregor (10th Regiment); left 1861.

Vide Add: et Corr:

1364. **Naftel, Ernest Lawrence**—born in Guernsey, September 17, 1846; son of John Naftel and Harriet Lawrence; left 1865.

German Master of Liverpool College, 1869-1880; Examiner in Modern Languages to the Universities of Oxford and Cambridge, 1880; Occasional Examiner in French and German to H.M. Civil Service Commissioners, 1882; Examiner in the Oxford University Examination for Women (honours and pass) in French and German, 1887; Examiner in the Romance Languages Section of the Cambridge Mediæval and Modern Languages Tripos, 1894-5; Examiner in French and German in the Intermediate County Scholarships; Examination under the Technical Education Board of the London County Council, 1894; Examiner in French and German to the Lancashire and Cheshire County Councils, 1895; residence, Egremont, Cheshire.

1365. **Carré, Henry Chase**—born in Wales, August 28, 1847; sixth son of Collings Mauger Carré, M.A. (p. 46), and Frances Tennant; vide 1423; left 1861.

Royal Navy, 1861; Sub-Lieutenant, 1868; Lieutenant, 1873; served in H.M.S. *Forte*, 1869, and *Columbine*, 1870-2; retired in 1878; residence, Fareham.

1366. **Lawson, Arthur John**—born at Shawford, Somerset, February 6, 1851; brother of No. 1204; left 1866.

Business in Bristol; residence, Brislington.

1367. **Meyrick, Charles William**—born in Guernsey, June 18, 1851; son of the Rev. Samuel Meyrick (Prebendary of St. Patrick's Cathedral, Dublin), and Henrietta Guille; left 1864.

Also at Portora Royal School, Enniskillen; Trinity College, Dublin, 1869; B.A., 1873; articled to a solicitor in Dublin; died 1874.

1368. **Bell, Thomas Arthur**—born at Burston, Norfolk, November 4, 1852; brother of No. 1337; left 1871.

Medicine; Guy's Hospital; M.R.C.S., Eng., and L.R.C.P., Lond., 1879; Surgeon, Union S.S. Company; practice in Exeter, where he died in 1889.

1369. **Robinson, Charles Fector**—born in Jersey, November 2, 1847; son of the Rev. C. D. P. Robinson (Vicar of Alderney and afterwards Rector of St. Martin's, Guernsey), and Annie Jessie Bruyères; vide 1461, 1490, 1594, 1595, 1687, 1767, 1768; son, vide 2614; left 1864.

Engaged in a bank in London, and afterwards in Australia; died at Melbourne, 1889.

1370. **Carey, Arthur Evelyn**—born at Huntingdon, May 10, 1850; brother of No. 1304; left 1869.

University Coll., Durham; Theol. Exhibition, 1872; Barry Scholar, 1873; Lic. in Theology, 1873; Holy Orders, 1874; Curate of Titsey, 1874-7; Brinkworth, 1878; Brixham, 1879; and St. Peter Port, Guernsey, 1881; Rector of St. Saviour's, 1884-6, and of St. Sampson's, 1888-92; Chaplain at Leghorn, 1881-4; Genoa, 1886-8, and Venice, 1892; Director of Elizabeth College, 1885-6; residence, Venice.

1371. **Budgen, George**—born at Gibraltar, November 23, 1848; son of Major-General T. Budgen, R.E., and Frances Amelia Maule; left 1861.

Ensign, 78th Highlanders; Lieut., 1868; sold out, 1873; Secretary to H.H. the Nizam's Government, 1875; died at Hyderabad, 1889.

1372. **Fox, Francis Charles**—born in London, February 25, 1849; brother of No. 1292; left 1861.

R.M.A., Woolwich; R.A., 1869; retired as Lieutenant, 1878, and went to South Africa.

1373. **Wilson, Charles William**—born at Salisbury, August 11, 1849; brother of No. 1114; left 1865.

Solicitor in Madras; firm "Tasker, Wilson & Co.;" Registrar of the Diocese and Secretary to the Lord Bishop of Madras.

1374. **Gallienne, Charles Payn**—born in Guernsey, November 8, 1850; brother of No. 1257; left 1866.

Emigrated to the U.S.A.; engaged in business; was Mayor of Webb City, Jasper Co., Missouri.

MICHAELMAS TERM, 1860.

1375. **Collinson, Reginald** — born at Washington, Durham, December 12, 1849; brother of No. 1046; left 1866.

Also at Somersetshire Coll., Bath, and Victoria Coll., Jersey; returned to Elizabeth College; went to Australia; at the gold mines for four years; then went to Ceylon as a coffee and tea planter, 1870; retired, 1893; resides in London.

1376. **Jones, William John**—born at Devonport, October 24, 1850; son of William Jones and Mary Ann Sarre; vide 1619; son, vide 2453; left 1866.

Also at the Lycée at Napoléonville, Brittany merchant in Guernsey; residence, Chez-nous.

1377. **Wilson, William Sinclair**—born at Glasgow, November 3, 1849; son of James Wilson, of Linn House, near Cathcart, Co. Renfrew, left 1861.

Exeter Coll., Oxford, 1874; B.A., 1878; called to the Bar, Middle Temple, 1874; migrated to the Inner Temple, 1876.

1378. **Crockford, Henry James**—born in Wales, November 10, 1850; son of Henry Crockford; left 1868.

Trinity Coll., Camb.; B.A., 1872; Holy Orders, 1874; Curate of Sutton, Cheshire, 1874; Hardwicke, 1876; Huxsham, 1878; Buckland, Durham, 1882; Rector of Broadwood-Kelly, Devon, since 1883.

LENT TERM, 1861.

1379. **Ozanne, John Henry**—born in Guernsey, December 23, 1850; brother of No. 1142; son, vide 2686; left 1869.

Sugar planter, Demerara, 1869-87; Manager, Plantation Lusignan, East Coast, 1875-8; and New Caledonia, Essequibo, 1878-87; Assistant-Commissary for Taxation, British Guiana, 1888, and J.P.; Manager, Central Sugar Factory, St. Lucia, 1889-91, and in 1891 was Member of the Legislative Council, St. Lucia; Colonial Civil Service, 1893; Travelling Commissioner in Gambia; English Political Officer, Boundary Commission for delimitation of boundary between Senegal and Gambia, 1896; C.M.G., 1897.

1380. **Blampied, John**—born in Guernsey, January 31, 1852; son of John Blampied, of Courtil de Haut, St. Sampson's; left 1866.

Farmer and tomato grower in Guernsey.

1381. **Foster, Kingsley Osbern**—born in Hants, December 14, 1847; brother of No. 1072; left 1866.

Trinity House, London, 1872 to 1895; was Lieutenant in the R.G.M., 1867; Captain, King's Own 1st Stafford Militia, 1875; Major, 4th South Staffordshire Regiment, 1881; passed staff examination; retired in 1885, retaining his rank; was active in his volunteer services with the London Fire Brigade; has resided in Redhill, Surrey, since 1887, where he

has taken a keen interest in public affairs; returned at the head of the poll to the Reigate Town Council, 1891; Reigate Board of Guardians, 1896; Chairman, Reigate Technical Education Committee; a Governor of the Reigate Grammar School; and Warden of St. Anne's Schools; F.R.A.S., 1895; member of the Royal Astronomical Club, 1896; J.P., 1896.

1382. **Brett, John Harris**—born at the Cape of Good Hope, April 6, 1846; son of James Brett; left 1861.

Went to New Zealand.

1383. **Brett, James Harris**—born at Madras, June 2, 1847; brother of No. 1382; left 1861.

Went to New Zealand.

1384. **White, James Grove**—born at Melbourne, October 21, 1852; son of Major Hans T. F. White (40th Regiment) of Kilbyrne, and Amelia Carey, daughter of Col. E. J. White, Adj.-Gen., R.G.M.; vide 1468; left 1867.

Also at the Lycée, Caen; held a commission in the Royal Elthorne L.I.; 1871-3; Lieut., 57th (West Middlesex), 1873; Capt., 1881; Major, 1889, second in command, 1896; served in the Zulu war; action of Ginghinlovo; relief of Ekowe; operations of Clarke's column (medal and clasp); Instructor of Musketry, 1878-81; Adj., 3rd Midd. Rifle Vol., 1881-6; Staff College, 1889; commanded Imperial contingent, Matabeleland relief force reserve, at Mafeking, 1896; and served on the line of communications north of Mafeking; J.P. for Co. Cork; residence, Kilbyrne, Doneraile, Co. Cork.

1385. **Syer, Thomas Bathurst**—born in Australia, September 17, 1845; son of Thomas Dunningham Syer; left 1862.

Vide Add: et Corr:

1386. **McDonald, Duncan Donald Charles McCay**—born at Falmouth, December 16, 1848; son of Surg.-Major Duncan McDonald and Ellen Hackett; vide 1620, 1977; left 1861.

R.M.C., Sandhurst; Ensign, 76th Regiment, 1868; Lieut., 1871; Instructor of Musketry, 1874-9; Capt., 1879; Major, 1885; Adjutant, 2nd Gloucester Engineer Volunteer Corps, 1884-8; retired, 1888; residence, St. Leonards.

1387. **Frecker, Arthur William**—born in Guernsey, April 15, 1850; brother of No. 1250; left 1864.

Foreign Correspondence Clerk to Messrs. Holland & Sherry, London.

EASTER TERM, 1861.

1388. **Trafford, Edmond John**—born at Plâs Panthoel, Co. Carmarthen, August 12, 1851; brother of No. 1330; left 1861.

Also Foster's Naval School, Portsmouth, and H.M.S. *Britannia;* Royal Navy; retired as Sub-Lieutenant; coffee planter, Ceylon, 1874, and Java, 1880; died in London, 1881.

1389. **Wyllys, Wyllys Harvey**—born in Somerset, June 4, 1848; son of William Wyllys, J.P., D.L., of Morley House, Stanton Drew, Bristol, and Sarah Hunt; vide 1419; left 1862.

Royal Navy; died young.

1390. **Carey, Adrian**—born in Jersey, July 24, 1852; son of Capt. Le M. Carey (No. 50), and Patricia Fortye; left 1869.

Medicine; Guy's Hospital, 1869; M.R.C.S., Eng., 1875; District Surgeon in Ceylon under the Medical Aid Ordinance; served successively in Rangalla, Hantane, and Nilambe Districts; retired in 1884; accepted an appointment under Hicks Pasha, but did not join the ill-fated expedition to the Soudan; private practice in Shropshire; was for several years resident on the Continent, and at the Cape; has for ten years been travelling physician in a private family.

1391. **Brock, Henry Walter**—born in Guernsey, May 17, 1849; son of the Very Rev. Carey Brock, Dean of Guernsey, and Frances Elizabeth Georgina Baynes; vide 1501, 1523; son, vide 2738; left 1868.

Exeter Coll., Oxford, 1868; B.A., 1871; M.A., 1874; Holy Orders, 1873; Curate to his father at St. Pierre-du-Bois, Guernsey, 1873-4; Bradford, 1874-5; Dorking, 1875-81; Vicar of Otterbourne, Hants, 1881-92; Diocesan Inspector, Winchester, 1886-92, and since 1897; Rector of St. Pierre-du-Bois, 1892, a living held from 1803 by his grandfather and father; Director of Elizabeth College, 1893-5, and from 1897.

1392. **Holcombe, Alexander Essex Eastfield**—born in Essex, May 25, 1853; son of Alexander Holcombe; vide 1508; left 1870.

Emigrated to Australia.

1393. **Cockburn-Campbell, Alexander**—born at Exeter, May 16, 1843; son of Sir Alexander Cockburn-Campbell, Bart, of Gartsford, Rosshire, and Grace Spence; left 1861.

Succeeded his father as third baronet, April, and died September, 1871.

1394. **Cockburn-Campbell, Thomas**—born at Exeter, April 18, 1845; brother of No. 1393; left 1861.

Was also at Heidelberg University; went to Australia in 1864, where his father was resident Magistrate at Albany, Western Australia; succeeded his brother as fourth baronet, 1871; member of the Legislative Council, 1873, and Chairman of Committees, 1875, of Western Australia; died 1892.

1395. **Sullivan, Arthur George**—born in Malta, December 17, 1852; son of John Sullivan; left 1864.

Vide Add: et Corr:

TRINITY TERM, 1861.

1396. **de Mouilpied, Theophilus**—born in Guernsey, May 12, 1850; brother of No. 1284; left 1864.

Also at Lausanne and Caen; B. en Droit of the Université de France; Advocate of the Royal Court, 1877; Hon. Sec., Royal Guernsey Agric. and Hort. Society for fourteen years, and then Vice-President; Compiler and Sec. of R.G.A.S. Herd Book; proprietor and publisher of *Le Bailliage;* residence, Vaurioufs, St. Martin's.

1397. **Green, Rowland Edward**—born at Babbington, October 8, 1848; son of Thomas Green and Harriet Lough; vide 1398, 1548, 1646; left 1869.

Emigrated to Vancouver, British Columbia.

1398. **Green, Gilbert Lancelyn**—born in Wales, July 20, 1850; brother of No. 1397; left 1868.

New Coll., Oxford, 1868; 2nd class at Moderations; B.A. (3rd class Lit. Hum.), 1873; died in Guernsey, 1878.

1399. **Weston, William James**—born at Bristol, October 24, 1845; son of Benjamin Weston; left 1862.

Business at Gloucester, and Colesburgh, South Africa; died at Twickenham, 1897.

1400. **James, William Rhodes**—born at York, October 19, 1847; son of William Rhodes James and Mary Lister; vide 1444; left 1865.

Coffee planter, Coonoor, Nilgiri Hills, India.

1401. **Carey, Francis**—born at Alicante, July 3, 1844; son of Thomas Carey (No. 20), and Isabel Gaussen; vide 1434, 1476, 1477, 1607; son, vide 2423; left 1863.

Coffee planter, Ceylon; retired to Guernsey, 1874; Chairman, Guernsey Commercial Banking Co.: Douzenier, Central Douzaine, St. Peter Port; Director and Hon. Treasurer, Elizabeth College, Guernsey, 1888-93; Constable, St. Peter Port, 1898.

1402. **Phillips, William Edward**—born in Wales, June 22, 1845; son of William Williams Phillips, of Pontypool; J.P. for Monmouth; left 1862.

Medicine; St. Bartholomew's Hospital; M.R.C.S. Eng., 1867; bought a practice at Montrose, Hurunui, Nelson, New Zealand, but died shortly afterwards.

1403. **Phillips, Charles Maud**—born in Wales, July 28, 1846; brother of No. 1402; left 1864.

Queen's College, Oxford, 1864; went to New Zealand with his brother, under medical advice; accepted a mastership at Christchurch College, under No. 1130, C. C. Corfe; resigned after fifteen years; residence, Christchurch, New Zealand.

1404. **Lee, Lionel Frederic**—born in Ceylon, December 4, 1845 son of George Lee, Postmaster-General of Ceylon, and Martha Austin; vide 1405, 1418; left 1863.

Also Brentwood; Ceylon Civil Service, 1864; Commissioner of Requests, Panadura, 1866; Asst. Government Agent, Colombo, 1871; District Judge, 1871; Police Magistrate, Colombo, 1877; Registrar-General, 1879; Superintendent of Census, 1880: Postmaster-General and Director of Telegraphs, 1886; Superintendent of Census, 1890; District Judge, Jaffua, 1895; and Galle, 1895; Principal Collector of Customs, 1894; Acting Treasurer, Commissioner of Stamps and member of Councils, 1895; member of the Legislative Council, Ceylon, and Commissioner, Loan Board, 1896.

1405. **Lee, Henry Austin**—born in Ceylon, April 6, 1847; brother of No. 1404; left 1864.

Scholar, Pembroke Coll., Oxford, 1865-9, and Exhibitioner; B.A., 1869; Foreign Office, 1871; was Secretary to the British Commission in Paris under the Treaty of Commerce and Navigation, 1872; acting Third Secretary, Diplomatic Service, 1873; Secretary to the Joint Channel Tunnel Commission, 1875; visited the manufacturing districts in connection with the renewal of the Treaty of Commerce with Italy, and Secretary to the Conferences in London with the Italian Commissioners, 1875; attached to the Marquis of Salisbury's Special Embassy to Constantinople, 1876; and to the Special

Embassy during the Congress at Berlin, 1878, as Assistant Secretary to the Earl of Beaconsfield; Secretary to the Royal Commission for the negotiation of a Treaty of Commerce with France, 1881; Private Secretary to Sir C. Dilke, Parliamentary Under Secretary of State for Foreign Affairs, 1880; held a similar post successively under Lord E. Fitzmaurice, Professor Bryce, and Sir James Fergusson; Private Secretary to Lord Lytton and Lord Dufferin, and Senior Second Secretary of Legation, Paris, 1887; First Secretary to Legation at Paris, 1894; Director of the Suez Canal Company; Commercial Attaché to H.M.'s Embassy at Paris, and H.M.'s Legations at Brussels, the Hague, and Berne, 1897; C.B. in 1894.

1406. **Thomson, Thomas George**—born at Secunderabad, India, December 25, 1845; son of Capt. Thomas Hutchins Thomson, Madras Army, and Margaret Hackett; vide 1504, 1542, 1936; left 1864.

Ensign, 101st Regiment, 1865; Lieut., 1868; Bengal Staff Corps, 1868; Capt., 1877; Major, 1885; Lt.-Col., 1891; in command of the 4th B.I., 1892-97; Extra Certificate at Hythe; residence, Southsea.

1407. **Ford, Theodore Henry**—born at Hong Kong, March 2, 1846; son of Theodore Ford; left 1862.

Medicine, Edinburgh University; L.R.C.P., Edin., 1870; and L.R.C.S. and L.M.; Surgeon, Mercantile Marine; Surgeon, Civil Service, British Guiana; afterwards practice at Ealing.

1408. **Nelson, Frederick William George Hibbert**—born at Plymouth, August 4, 1849; son of Gen. Sir Alexander A. Nelson, K.C.B., Lt.-Govr. of Guernsey; vide 1413; left 1866.

Ensign, 40th Regiment, 1868; Lieut., 1870; Capt., 1878; died in 1880.

MICHAELMAS TERM, 1861.

1409. **Collings, John Bonamy**—born in Guernsey, July 31, 1851; son of Bonamy Collings (No. 47), and Elizabeth d'Auvergne; left 1871.

Private tuition, 1863-8; Lieutenant, 2nd Regiment, R.G.L.I., 1873; Captain, 1878; retired, 1888; entered the Old Bank, Guernsey, 1877; Sub-Manager, 1897; Douzenier, Central Douzaine, St. Peter Port, 1895; residence, Belmont.

1410. **Collings, Charles d'Auvergne**—born in Guernsey, September 12, 1852; brother of No. 1409; son, vide 2724; left 1871.

Trinity College, Oxford; 3rd Class, Mods., 1873; 4th Class, Lit. Hum., 1875; B.A., 1876; M.A., 1878; University College, London; M.R.C.S., Eng., 1881; House Surg., 1881, and House Physician, 1882, Univ. Coll. Hosp., London; M.B., Oxford, 1883; M.D., 1893; practice in Guernsey; Surgeon-Major, R.G.M., 1883; residence, Grange Road.

1411. **Potter, George Walpole**—born at Gosport, May 21, 1852; son of George Harries Potter and Harriet Wilkinson; left 1871.

New College, Oxford, 1872; B.A., 1876; M.A., 1882; Cuddesdon Theol. Coll., 1877-8; Holy Orders, 1878; Curate of Abingdon, 1878; St. Matthew's, City Road, 1881; Tideswell, 1884; Hampton Hill, 1886; Holy Trinity, Westminster, 1888; Oxford Curate of St. John's, Hammersmith, 1893; and Curate of St. Mark's, Leicester, 1897.

1412. **Leale, George Urban**—born at Calais, June 13, 1845; brother of No. 1281; left 1862.

Coffee planter in Ceylon; afterwards went to Natal, and later on to Brazil.

1413. **Nelson, Abercromby Anson Craven**—born at Plymouth, January 31, 1853; brother of No. 1408; left 1866.

Sub-Lieutenant, 61st Regiment, 1872; 12th Lancers, 1876; 20th Hussars, 1880; promoted into 5th Dragoon Guards as Captain, 1882; A.D.C. to General Officer commanding in Ceylon, 1879; retired 1883.

1414. **Morison, Whiston Powell**—born in London, April 8, 1848; son of George Morison; left 1862.

East India Merchant, London.

LENT TERM, 1862.

1415. **Collings, William Frederick**—born in Guernsey, June 8, 1852; son of the Rev. William T. Collings (No. 532), Seigneur of Serk, and Louisa Lukis; left 1869.

Durham University; Licentiate in Theology; was Lieutenant and Adjutant of the Serk Militia; succeeded his father as Seigneur of Serk in 1882.

1416. **Collings, Henry de Vic**—born in Guernsey, April 29, 1855; brother of No. 1415; left 1870.

Also at a private school in Jersey, where he died in 1872.

1417. **Lukis, Frederick William Fellowes**—born at Bath, April 3, 1853; son of the Rev. William Collings Lukis (No. 55), and Lucy Fellowes; left 1862.

Sheep farming in New Zealand; afterwards ostrich and sheep farming in Australia; was a magistrate in Gascoign, W. Australia, and Captain, Hawera Light Horse, N.Z., 1879.

1418. **Lee, George Edward**—born at Colombo, March 22, 1852; brother of No. 1404; son, vide 2634; left 1869.

Also Totteridge Park School, 1864-6; Bank of British North America, 1870-1; University College, Durham, 1871; won two Classical Foundation Scholarships, 1871 and 1872; Theological Prizeman; B.A., 4th class in Classics, 1874; Licentiate in Theology, 1874; Holy Orders, 1875; M.A., 1877; Curate of St. Peter Port, Guernsey, 1875-9; Rector of St. Andrew's, 1879, and St. Peter Port since 1881; Mem. Society of Antiquaries of Normandy, 1884; F.S.A., 1889; Director of Elizabeth College, 1880-6, 1887-93, and from 1898; Membre d'Honneur, Société Jersiaise; corresponding member Société Polymathique du Morbihan, 1895; Vice-President, Guernsey Historical and Antiquarian Society, 1890; editor of several works on Guernsey antiquities.

1419. **Wyllys, William Edward**—born at Stanton, October 25, 1846; brother of No. 1389; left 1863.

Also Marlborough College, 1858-61; Medicine, L.R.C.P., Edin., and L.R.C.S., 1867; member British Medical Association; practice at Great Yarmouth.

1420. **Alban, Clifton Frederick Samuel**—born at Karachi, India, July 14, 1854; son of Major T. Alban, H.E.I.C.S., and Elizabeth Gore; vide 1581; left 1866.

Sub.-Lieut., the 2nd (Queen's) Regiment, 1874; Bombay Staff Corps, 1876, 7th N.I. till his retirement as Major, and 2nd in command in 1896; retire-

ment due to injuries received from a wounded tiger in the Central Provinces in 1894; served in the Afghan War, 1879-80; defence and battle of Kandahar (medal and clasp); and in the Burmah Campaign, 1885-89; (despatches, medal with two clasps).

1421. **Armit, Henry Percy**—born in Bermuda, February 10, 1848; son of Major Louis Armit, R.E.; left 1862.

Sugar planter in Demerara.

1422. **Armit, Louis Arnold**—born in Bermuda, September 18, 1849; brother of No. 1421; left 1862.

Ensign, 21st Regiment, Royal North British Fusiliers, 1868; Lieutenant, 1871; sold out, 1874; joined the Cape Mounted Police; died about 1884.

1423. **Carré, Arthur Augustus**—born in Paris, May 6, 1852; brother of No. 1365; left 1862.

Also Sherborne, 1866-70; Lincoln Coll., Oxford, 1871; Scholar, 1872; 3rd Class Classics (Mods), 1873; B.A., 1876; M.A., 1880; 2nd Master, Isle of Wight College, 1885-90; Holy Orders, 1888; Licensed Preacher, Diocese of Winchester, 1888; Curate of St. Luke's, Bromley Common, 1897.

1424. **Wallace, James Charles**—born at Worthing, June 16, 1845; son of Thomas Wallace; vide 1731; left 1862.

Vide Add: et Corr:

1425. **Schofield, Alfred Taylor**—born at Rochdale, June 4, 1846; son of Robert Schofield; left 1862.

Medicine; London Hospital; M.R.C.S., Engl., and L.R.C.P., London, 1883; 1st Prizeman in Med. and Obst., and 2nd in Surgery, 1883; M.D. (Brux.) with honours, 1884; practice in London; residence, Westbourne Terrace, W.

EASTER TERM, 1862.

1426. **Cameron, Harry Cecil**—born at Manchester, November 29, 1848; son of Charles Cameron and Julia Buckley; left 1862.

H.M.S. *Conway*, training ship; Merchant Service; wrecked on his first voyage; sheep farming in New Zealand; returned to England, 1873; business, and then farming in the U.S.A.; now residing in Australia.

1427. **Cameron, Charles Frederick** — born at Liverpool, February 7, 1853; brother of No. 1426; left 1865.

Also Sherborne, 1866-69; Solicitor, practising in London; firm, "Robins and Cameron;" died 1891.

1428. **Brock, Charles de Lisle**—born at Surbiton, June 20, 1852; brother of No. 1324; left 1867.

Medicine, St. Thomas' Hospital; L.R.C.P., Edin., and L.M.; M.R C.S., Engl., 1875; L.S.A., 1878; practice at Tooting Graveney.

1429. **Shield, Joseph Ridley**—born at Newcastle-on-Tyne, January 22, 1853; son of Joseph Shield; left 1863.

Solicitor, Alresford, Hants.

1430. **Vos, James Alphonse**—born at Calcutta, September 12, 1849; son of James Michael Vos, of Calcutta; left 1864.

Schoolmaster, Auckland, New Zealand.

1431. **Vos, George Herklots**—born at Chinsurah, India, September 16, 1854; brother of No. 1430; left 1864.

Medicine, St. Bartholomew's Hospital; B.A., of Cambridge (Honours, Nat. Science Tripos), 1878; M.B., 1884; M.R.C.S., Engl., 1882; practice in London.

TRINITY TERM, 1862.

1432. **Smith, John Raphael**—born in Guernsey, February 18, 1847; son of Dr. Raphael C. R. Smith, of St. Jacques, Guernsey, and Maria Burchall; vide 1456; left 1863.

Merchant Service; retired to Guernsey, 1880.

1433. **Nightingale, Arthur Winfield**—born at Newcastle-on-Tyne, December 27, 1850; son of Charles Nightingale (of Brockhurst, Guernsey); left 1863.

Wesleyan College for Missionaries, Richmond; went to China as a missionary; died there of malarial fever, 1892.

1434. **Carey, Ferdinand Gaussen**—born at Alicante, May 4, 1847; brother of No. 1401; son, vide 2422; left 1865.

Coffee and tea planter, Ceylon; retired to Bedford, 1888; and thence to Guernsey, 1894; died, 1897, at his birthplace, Alicante.

1435. **Bushnell, Thomas Bromley**—born at Beenham, February 25, 1854; brother of No. 1143; left 1872.

Scholar, Pembroke College, Oxford, 1873; B.A., 1877; M.A., 1879; Assistant Classical Master, Elizabeth College, since 1883; a prominent member of the Elizabeth College Choral Society.

1436. **Ogilvie, James Loch**—born at Barrackpore, India, November 23, 1853; son of Col. James Spence Ogilvie (Bengal Army); left 1865.

Assistant Superintendent of Police, North West Provinces, India; died 18—.

1437. **Falla, Edward Frederick Peter**—born in Guernsey, October 4, 1847; brother of No. 1160; left 1862.

Quarry owner and farmer; Douzenier of the Vale; residence, La Moye, Vale, Guernsey.

1438. **Le Lièvre, Charles**—born in Guernsey, September 22, 1848; brother of No. 1271; left 1865.

Civil Engineer, East Indian Railway, India.

1439. **Kay, Robert Phillips**—born at Manchester, June 28, 1848; son of Robert Henry Kay; vide 1821; left 1865.

Business in Manchester, and in London.

1440. **Willisford, Arthur Malcolmson Cave**—born at Chelsea, October 25, 1845; son of Francis William Willisford, M.D., and Margaret Frances Mary Chalklen; left 1862.

Secretary, Savings Bank, Colombo; died 1870.

1441. **Willisford, Edwin Palmer**—born in Ceylon, January 16, 1853; brother of No. 1440; left 1863.

Coffee and tea planter, Ceylon; residence, Galloda, Ceylon.

1442. **Hutchesson, Francis Pery**—born in Guernsey, February 17, 1852; son of Thomas Hutchesson (No. 550), and Amy Priaulx; son, vide 2509; left 1867.

Also Hayes' School, Guernsey; Manager, Old Bank, Guernsey, 1887-97; Seigneur of Le Comte and its dependencies, Guernsey; residence, Queen's Road, Guernsey.

1443. **Naegely, Edward**—born in London, May 17, 1854; brother of No. 1302; left 1871.

Merchant at Marseilles in partnership with his brother, No. 1302.

1444. **James, Herbert Lister**—born at York, January 24, 1853; brother of No. 1400; left 1867.

Ranching in Utah and in other States of the U.S.A.; residence, Lake Town, Utah.

1445. **Ozanne, Edward Chepmell**—born in Guernsey, December 15, 1852; brother of No. 1142; son, vide 2687; left 1871.

Université de France (Caen); Bachelier-en-Droit, 1873; and Licencié-en-Droit, 1874; Advocate of the Royal Court, Guernsey, 1874; Queen's Comptroller, 1877; Queen's Procureur, 1895; held a commission in the R.G.M., 1874-8: Director and Secretary, Elizabeth College, 1886-91; and Director since 1894; Deputy Prov. Grand Master Freemasons, Prov. Grand Lodge of Guernsey and Alderney, 1894; residence, Pierre Percée, Guernsey.

1446. **de Jersey, Carey Frederick**—born in Guernsey, December 17, 1851; son of Carey Brock de Jersey and Martha Grant; vide 1447, 1491, 1615, 1736, 1835, 2015, 2102; left 1866.

Also Marlborough College, 1866-9; Corpus Christi Coll., Cambridge; B.A., 1874; M.A., 1877; Holy Orders, 1874; Curate of Rotherham, 1874-9; St. Silas, Lozells, 1879-85; and Christ Church, Worthing, 1885-92; Vicar of St. Paul's, Poole, since 1892.

1447. **de Jersey, William Grant**—born in Guernsey, April 4, 1853; brother of No. 1446; left 1866.

Also Marlborough College, 1866-68; Royal Military Academy, Woolwich, 1871; Lieut., R.A., 1873; Capt., 1882; Major, 1890.

1448. **Beesley, Thomas Brasher**—born in Guernsey, May 30, 1853; son of Thomas Beesley, M.R.C.P. (Commercial Master, Elizabeth College), and Caroline Brasher; vide 1536, 1864; left 1870.

Lichfield Theological College, 1874; Holy Orders, 1876; Curate of Ogley-Hay, 1876-8; and Bibury, 1878-81; Rector of Ruardean, 1881; Pentridge, Dorset, 1894; and Chaselbourne, since 1896.

1449. **Swan, Alexander Nairne**—born in Ceylon, November 25, 1844; son of Robert Swan; left 1863.

Coffee and tea planter, Ceylon.

1450. **Todd, George Henry**—born at Liverpool, February 28, 1847; son of Thomas Stephen Todd; left 1862.

Vide Add: et Corr:

1451. **Todd, Thomas Stephen**—born at Oxton, September 16, 1853; brother of No. 1450; left 1862.

Vide Add: et Corr:

1452. **Brideaux, Elias John**—born in Jersey, March 7, 1849; son of John Brideaux; vide 1578; left 1866.

Also Victoria College, Jersey, for one year; farming in Jersey; residence, St. Ouen's, Jersey.

MICHAELMAS TERM, 1862.

1453. **Tupper, Herbert George**—born at Rio, January 11, 1848; son of William de Lara Tupper (No. 476); left 1863.

Merchant and broker, Buenos Ayres, 1868; for many years Manager of the North American firm of C. S. Bowers & Co.; member of the Buenos Ayres Stock Exchange; died 1896; "Much respected by his colleagues . . . a most honest, upright, and useful life" *(Buenos Ayres Newspaper)*.

1454. **Guerin (afterwards de Guérin), Elias**—born in Guernsey, June 21, 1851; son of Lieut.-Col. Elias de Guérin (R.G.M.), and Margueritta Sarah Collings Mansell; vide 1934; left 1870.

No profession; held a commission in the R.G.M.; died 1888.

1455. **Frecker, Christopher Clark**—born in Guernsey, February 8, 1853; brother of No. 1103; left 1865.

Sheep farming in Australia with his brother, No. 1166.

LENT TERM, 1863.

1456. **Smith, Pynson Longdill**—born in Guernsey, August 23, 1848; brother of No. 1432; left 1864.

Chemist's apprentice; was killed in a railway accident on his way to London in 1868 to take up an appointment as chemist.

1457. **Carey, Edward Cameron**—born in Guernsey, July 9, 1851; brother of No. 1182; left 1869.

Enlisted in the R.A.; died of fever in Mauritius, 1886.

1458. **Ozanne, Edward Charles**—born at Louisville, Kentucky, April 3, 1850; son of the Rev. T. D. Ozanne (No. 253), and Emma Brock; vide 1496, 1497, 1558, 1586, 1779; left 1869.

Also at "Wren's" (see No. 946); Indian Civil Service (Bombay) 1870; Assistant Collector and Magistrate, 1873-81; special famine duty in Bengal, 1874 (as assistant to C. F. Magrath, No. 934); Bombay, 1876-7 (one year's service for pension); Mysore, 1877-8; and Kathiawar, 1879 (thanks of the Government of India in the various Famine Gazettes); on duty at the Royal Agricultural College, Cirencester, 1881-3; scholarship and diploma (M.R.A.C.); also diploma and life membership of the Royal Agricultural Society; Director of Agriculture, Bombay, 1883-91; Survey and Settlement Commissioner, 1891; Survey Commissioner and Director, Land Records and Agriculture, 1893; retired on pension to Guernsey, 1897; J.P., 1873; Fellow of the University of Bombay, 1884; compiler of the *Bombay Statistical Atlas, 1886*, (special thanks of the Government of India); and of the *Short Chronicle of Elizabeth College, Guernsey, 1888*; elected Jurat of the Royal Court, Guernsey, 1897; an Hon. Secretary, Old Elizabethan Association; and one of the compilers of this Register; residence, Petite Marche.

1459. **Gisborne, Guy**—born at Halifax, Nova Scotia, March 1, 1852; son of Frederic Newton Gisborne; left 1864.

Said to have been accidentally drowned at an early age.

1460. **Moore, Joseph Hartwell**—born at Lincoln, November 2, 1844; son of Joseph Moore; left 1863.

Enlisted in the 102nd Regiment; retired as Corporal, and engaged in tuition at Colombo; was also in business in Brazil.

1461. **Robinson, Henry Daniel**—born in Jersey, February 7, 1849; brother of No. 1369; left 1867.

R.M.L.I., 1867; served in H.M.S. *Narcissus*, flagship of the Mediterranean Squadron, during the Carlist War; stationed at Bermuda, 1878-81; sailed in H.M.S. *Himalaya*, 1881, for the Cape, but found that peace had been concluded with the Boers; H.M.S. *Swiftsure*, flagship, Pacific Station, 1882-5; Major, 1889; retired 1896; died 1898.

1462. **Oldrieve, Lewis John**—born at Yealmpton, Devon, April 11, 1849; son of Lewis John Oldrieve and Susanna Paige; left 1866.

Also at school in France, 1866-7; merchant at the Cape, 1867, and in London till 1886; residence, Totnes, Devon.

1463. **Oldrieve, Ernest**—born at Yealmpton, September 1, 1850; brother of No. 1462; left 1866.

After training at an Agricultural College, joined his father as a Land Agent, but, health failing, he entered the National Provincial Bank of England at Totnes, where he died in 1869.

EASTER TERM, 1863.

1464. **Oliver, Robert**—born in Jersey, March 27, 1851; son of John Oliver; left 1866.

Merchant Service till about 1880, when he settled in business in Auckland, New Zealand.

1465. **Carey, Osmond de Beauvoir**—born in Guernsey, November 4, 1853; son of the Rev. Osmond Carey (No. 556), and Margaret Carey; vide 1676; left 1871.

Ensign, 23rd (Royal Welsh Fusiliers), 1873; Instructor of Musketry, 1875; Captain, 1881; retired, 1884; died in Guernsey, 1894.

1466. **de Sausmarez, George Spencer**—born at Northampton, April 4, 1855; son of the Rev. Havilland de Sausmarez (No. 21), and the Hon. Elizabeth C. Spencer; vide 1775, 1983, 2161; left 1863.

Also Uppingham School (Scholar), 1867; Scholar, Corpus Christi College, Oxford, 1873; B.A., 1877 (1st Class Lit. Hum.); M.A., 1880; Holy Orders, 1878; Curate of St. George's, Brentford, 1878-82; Acton, 1882-9; and St. George's, Hanover-square, 1889-96; Rector of Acton, Middlesex, 1896.

TRINITY TERM, 1863.

1467. **Vaucour, James Albert**—born in Guernsey, May 1, 1849; brother of No. 1327; left 1865.

Business in Canada.

1468. **White, Hans Thomas Fell**—born at Melbourne, May 7, 1856; brother of No. 1384; left 1867.

Also Lycée Impérial, Caen, 1867-8; Royal Navy, 1869; Sub-Lieutenant, 1876; Royal Naval College, 1876; received the thanks of the Board of Trade for exertions on R.M.S. *Tasmanic*, ashore off Ponce, Porto-Rico, 1878; Lieut., 1879; Lieutenant of H.M.S. *Arab*, 1881-5; Naval operations near Suakim, 1884 (Egyptian medal and Khedive's bronze star); Flag-Lieutenant to Admiral the Hon. Walter Carpenter, Senior Naval Officer on coast of Ireland, 1887-8; retired Commander, 1896; residence, Springfoot Hall, Mallow.

1469. **Valrent, John Frederic**—born in Guernsey, March 13, 1852; son of John Valrent and Jane Sheppard; vide 1498, 1549; left 1867.

Civil Engineer; engaged at Cape Town and other parts of South Africa till 1886, when he went to Assam.

1470. **Aubert, Dan Champion**—born in Guernsey, September 20, 1852; son of Dan Aubert and Rachel Champion; left 1867.

Business in Guernsey; died 1887.

1471. **Le Cocq, Peter Mellish**—born at Cherbourg, September 16, 1849; son of Peter Le Cocq and Clarissa Mellish; vide 1472, 1534; left 1867.

Merchant in Guernsey and in Paris, where he died, 1889.

1472. **Le Cocq, Henry Robert**—born at Cherbourg, May 15, 1851; brother of No. 1471; left 1868.

Private tuition in London, 1868-70; resided in France during the War, 1870-1, and in Paris during part of the Commune, 1871; Brazilian merchant in Paris from 1871; representative of the "Centro da Lavoura;" organized exhibition of Brazilian products at the Agricultural Shows of Bourges and Beauvais, 1886; for these and other services decorated as "Officer of the Order of the Rose" by the Emperor of Brazil, and received the thanks of the Brazilian Government; residence, Neuilly-sur-Seine.

1473. **Sinclair, John**—born at Calcutta, November 16, 1849; son of Joseph Bruce Sinclair, of Stirling; left 1865.

Merchant in Calcutta.

1474. **Sinclair, James Jasper**—born at Calcutta, June 7, 1851; brother of No. 1473; left 1868.

Merchant in Calcutta.

1475. **Kennedy, Edmund Charles**—born at East Hendred, August 16, 1853; son of the Rev. J. D. Kennedy (No. 76), and Elizabeth Chepmell; left 1871.

Trinity College, Oxford; 1st Class in Classics at Moderations, 1875; B.A. (3rd Class, Lit. Hum.), 1877; M.A., 1882; engaged in classical tuition as private tutor; residence, Winchester.

1476. **Carey, John Thomas**—born at Alicante, October 17, 1851; brother of No. 1401; left 1869.

Medicine; Guy's Hospital; M.R.C.S., Eng., 1874; L.S.A., 1875; M.B., Aberdeen, 1875; Army Medical Department, 1877; Surgeon-Major, 1889; Surgeon-Lieutenant-Colonel, 1897; P.M.O., Jersey, 1896; served in the Afghan War, 1878-80; assault and capture of the Peiwar Kotal (mentioned in despatches, medal with clasp).

1477. **Carey, William**—born at Alicante, February 1, 1853; brother of No. 1401; son, vide 2797; left 1872.

Université de France (Caen); Bachelier en Droit, 1875; Advocate of the Royal Court, Guernsey, 1876; Officiating Queen's Comptroller, 1895; declined the permanent vacancy; Major in the 3rd Regiment, R.G.L.I.; retired 1889; residence, Beechwood, Guernsey.

1478. **Leeds, Augustus Rowley Brooke**—born at Ryde, May 15, 1852; son of Augustus Frederic Leeds, of Barfield, Ryde, and Anna Maria Savage; left 1863.

Captain, Isle of Wight Rifle Volunteers, 1876; residence, Barfield, Ryde.

1479. **Carey, Julius Brock**—born in Guernsey, January 22, 1850; brother of No. 1084; left 1865.

Also Bedford School of Farming; farming in Buenos Ayres; returned to Guernsey and died in 1884.

1480. **Carey, Denis Le Marchant**—born in Guernsey, February 16, 1851; brother of No. 1084; left 1865.

Merchant Service, Green's ships, 1864-8; then in the Liverpool "Hall Line," 1869-72; coffee planter, Ceylon, 1872-5; engaged in Silver Mines, Rocky Mountains, 1876; farming in New Zealand, 1877-8, and in Guernsey, 1879-80; residence, Toronto Lodge, Foulon, Guernsey.

1481. **Freeman, John Joseph**—born in London, April 8, 1851; son of Joseph Freeman (of the firm "Mowlem, Burt, and Freeman," Westminster and Guernsey), and Elizabeth Burt; vide 1754; left 1867.

Solicitor; articled to Messrs. Bell, Steward & Lloyd, London; practice in London from 1873; Commissioner of Oaths; residence, Shepperton-on-Thames.

1482. **Collas, Ernest**—born in Guernsey, December 1, 1847; son of John Collas; son, vide 2609; left 1863.

Farmer and tomato grower, Guernsey; Constable, Vale parish; residence, Roseland.

1483. **Hildyard, Robert Charles Thoroton**—born at Rowley, Yorks, January 6, 1853; son of the Rev. Henry Charles Thoroton Hildyard and Julia Wharton; left 1871.

Tea planter in Assam; died 1891.

1484. **Hildyard, Cecil Henry Thoroton**—born at Rowley, Yorks, February 16, 1855; brother of No. 1483; left 1872.

Served as Lieutenant in the Native Contingent in the Zulu War; business in South Africa; died at Barberton, 1897.

1485. **Oates, Charles Cecil**—born at Scarborough, March 12, 1854; son of the Rev. John Oates, Principal of Elizabeth College, and Harriet Wharton; left 1870.

Also King Edward VI.'s Grammar School, Bromsgrove; Exeter College, Oxford, 1872; Lieutenant, R.G.M.; Lieutenant, 102nd (Royal Madras Fusiliers) 1874; Captain, 1883; exchanged into the 88th (Connaught Rangers), 1886; retired, 1894, to Guernsey; residence, Creslow, Mount Row.

1486. **James, Edward Barry Allinson** — born in Ireland August 28, 1851; son of Henry James; left 1863.

Business in London.

1487. **Monteith, William**—born at Glasgow, April 13, 1851; son of John Monteith and Mary Matthews; left 1865.

Merchant in British Columbia.

1488. **Buller, Edwin Charles**—born at Cambridge, March 24, 1851; son of Charles Buller; left 1864.

Vide Add: et Corr:

MICHAELMAS TERM, 1863.

1489. **Martin, Edwin Charles**—born in London, December 21, 1852; son of Thomas Martin; left 1870.

Commercial traveller; emigrated to Australia.

1490. **Robinson, George Mark**—born in Alderney, October 22, 1850; brother of No. 1369; left 1868.

Assistant-Superintendent, Indian Government Telegraph Department, 1870; Superintendent, 1890; retired on pension in 1892; residence, Westend, Southampton.

1491. **de Jersey, James Esten**—born in Guernsey, May 31, 1854; brother of No. 1446; left 1868.

Also Marlborough, 1868-70; and King's College, London, 1870-2; apprenticed to Sir W. G. Armstrong & Co. (Hydraulic and Mechanical Engineers, and Cannon Manufacturers), 1873-77; employed by them as Engineer in charge of Works at Elswick to 1879; represented the company in Australia, 1879-90; Managing Director of "Liddell Engineering Co., Ltd.," London.

1492. **Mauger, George Frederic**—born at Rio, March 12, 1852; son of Thomas Edmund Mauger and Anna Jackson; left 1867.

Returned to Brazil, where he went into business; died about 1880.

1493. **Mauger, James Edmund**—born at Rio, June 18, 1854; brother of No. 1492; left 1869.

Schoolmaster in Brazil; died about 1880.

1494. **Carey, Walter Collinson**—born at Huntingdon, June 18, 1852; brother of No. 1304; left 1869.

Electrical Engineer; Assoc. Member, Institute of Electrical Engineers, 1884; for many years Chief Electrician in one of the Eastern Telegraph Company's cable-repairing steamers; Assistant-Superintendent and Electrician to the Eastern Telegraph Co., at Gibraltar, 1897.

LENT TERM, 1864.

1495. **Webb, Richard Henry Allen**—born at Cork, February 28, 1848; son of Richard Webb and Joanna Brennan; left 1864.

Clerk, and afterwards Superintendent, in the office of the Accountant General, Bombay; died while on leave, in Guernsey, 1895.

1496. **Ozanne, James Saumarez**—born at Bardstown, Kentucky, March 5, 1852; brother of No. 1458; left 1865.

H.M.S. training ship *Conway*, 1865-7; Merchant Service, 1867-91; served his apprenticeship in the China tea clippers, 1867-71; joined the service of Messrs. Aitken, Lilburn & Co., 1872; commanded the *Loch Vennachar*, 1877-84; and the *Loch Ryan*, 1885-91; retired, 1891; fruit growing in Guernsey, 1892; residence, Les Naftiaux, St. Andrew's.

1497. **Ozanne, William Henry**—born at Kirkwood, Mississippi, November 25, 1853; brother of No. 1458; left 1870.

Old Bank, Guernsey, 1870-3; Bank of Australasia, Melbourne, 1873; became Inspector of Branches; died at Wagga-Wagga, New South Wales, 1891.

1498. **Valrent, William Henry**—born in Guernsey, July 8, 1853; brother of No. 1469; left 1869.

Civil Engineer; and afterwards in business; succeeded his younger brother, No. 1549, as manager for the firm, De Putron & Rooth, in Trinidad in 1879, and died there in 1882.

1499. **Greenslade, Henry Osborne**—born in Guernsey, February 23, 1854; son of Osborne Greenslade and Mary Giffard; left 1870.

Tea planter in Ceylon.

1500. **McCrea, Charles Brooke Potenger**—born in Guernsey, April 22, 1855; brother of No. 1294; left 1872.

Student at the Royal Agricultural College, Cirencester, 1873; tea planter, Ceylon; afterwards engaged in a bank in the U.S.A.

1501. **Brock, Thomas**—born in Guernsey, January 12, 1851; brother of No. 1391; left 1865.

H.M.S. *Conway*, training ship; Merchant Service; served in Wigram's ships; afterwards went to Fiji; resides in London.

1502. **Lacy, Saumarez Dacre**—born in India, June 12, 1852; son of T. S. Lacy, D.I.G.H., Bengal (No. 16), and Elizabeth Gairdner; vide 1525; left 1865.

Royal Navy, 1866; Sub-Lieutenant, 1872; Lieutenant, 1876; Commander, 1891; Lieutenant of H.M.S. *Ready* during the Egyptian War of 1882; present at the taking of the Suez Canal (Egyptian medal and Khedive's star); Inspecting Commander, Coastguard, Carrickfergus, 1896; residence, Saumarez Lodge, Guernsey.

1503. **Falla, James Bellamy**—born in Guernsey, August 24, 1849; brother of No. 1160; left 1866.

Merchant Service; lost at sea while second officer of the ship *Albert Victor*, on voyage from Calcutta to Bombay, in 1872.

1504. **Thomson, Edward William**—born at Kamptee, India, October 7, 1848; brother of No. 1406; left 1865.

Medicine (Sheffield, St. Mary's, London, and Edinburgh); L.R.C.P., Edin., and L.M., 1874; L.R.C.S., Edin., 1874; private practice at Sheffield; Capt., York Engineer Vol., 1876; Major, 1886-9; residence, Sheffield.

1505. **Carey, John Herbert Carteret**—born in Guernsey, April 11, 1851; son of the Rev. Carteret Priaulx Carey (No. 210), and Martha McCrea; vide 1588, 1723; left 1869.

Lieutenant, 2nd Middlesex Rifle Militia, 1871; and at the same time, Lieutenant, 3rd Regiment, R.G.M.; Lieutenant, 18th (Royal Irish) Regiment, 1873; Lieutenant, 60th Royal Rifles, 1873; exchanged into the 84th Regiment, 1877; retired, 1877; Captain, 3rd Regiment, R.G.L.I., 1878; Captain and Adjutant (with temporary Army rank), 1st Regiment, R.G.L.I., 1878; engaged in the re-organization of the R.G.M., including the restoration of ancient badges on the colours and uniform; Hon. Major, 1866; retired on pension with the hon. rank of Major, 1894; Major and Hon. Lieut.-Colonel, 1st Regiment, R.G.L.I., 1894; retired in that rank, 1897; member of the Société Jersiaise; member of the Council of the Guernsey Historical and Antiquarian Society; Hon. Secretary, and one of the chief promoters of the Elizabeth College Loan Exhibition, 1893; residence, Castle Carey, Guernsey.

1506. **Kelly, Arthur Dillon Denis**—born in Ireland, December 5, 1853; son of Gen. Sir Richard Denis Kelly, K.C.B., and Ellen Dillon; left 1864.

Sub-Lieutenant, Border Regiment, 1873; Captain, 1883; Major, 1891; Deputy Assistant Comm.-General, Commissariat and Transport Staff, 1881-6; residence, Shrublands, Earley, Reading.

1507. **Barton, John Henry Noel**—born at Southampton, February 26, 1851; son of the Rev. Henry Noel Barton (No. 570); left 1866.

Also Sherborne School; Keble College, Oxford, 1870; B.A., 1877; M.A., 1878; Holy Orders, 1877; Curate of St. John the Evangelist, Kingston-on-Thames, 1877; and Curate of Awre, Newnham, Gloucestershire; St. Mary, Lambeth, 1879; Belbroughton, 1881; Ordsall, 1884; and St. John's, Cinderford, since 1887.

1508. **Holcombe, Harcourt A. C. L.**—born in Sussex, August 3, 1855; brother of No. 1392; left 1868.

Emigrated to Australia.

1509. **Williams, Charles Watkin George**—born at Pontypool, March 12, 1852; son of Charles H. Williams, J.P. for Monmouth, and Mary Ann Jones; vide 1591, 1748.

Died, 1871, in Guernsey, while at Elizabeth College.

1510. **Lundy, Francis Walter**—born in the West Indies, November 25, 1848; son of James Lundy; left 1866.

Ensign, 84th Regiment, 1868; Assistant Commissary, Control Department, 1871; retired in 1880; served in the Ashanti War under Sir Garnet Wolseley, and was in charge of a convoy attacked by Ashantees, 1874 (medal and clasp).

1511. **Carlyon, Philip**—born at Exeter, July 13, 1846; son of the Rev. Philip Carlyon; left 1864.

No profession.

EASTER TERM, 1864.

1512. **Gunning, Harry Walter Atkinson**—born in London, November 16, 1850; son of Charles Gunning; left 1865.

Merchant Service (Bates & Son, Liverpool) for two voyages; then under a private tutor in Guernsey for one year; re-entered the Merchant Service

(Castle Line, Donald Currie & Co.); afterwards joined the *British India Steam Navigation Co.*; was third officer in the s.s. *Dacca*, when wrecked in 1892; served in some twenty of their ships, becoming master of the s.s. *Chiltra*; retired and died in Mandalay in 1894.

1513. **Price, Arthur Edward**—born at Monmouth, 1847; son of William F. Price, M.D., and Lucy Gabb; left 1865.

Civil Service (competition); died at the age of twenty-five in 1873 at Lugwardine Vicarage, near Hereford.

1514. **Philpott, William Henry**—born in Guernsey, August 28, 1854; son of William Philpott and Agnes de Putron; vide 1984; left 1869.

Also Uppingham; and King's College, London; Theological Associate, 1881; Holy Orders, 1881; Curate at Pershore, 1881; Bromsgrove, 1882; Etherley, 1886; Vicar of Forest-with-Frith, Dio. Durham, since 1891.

1515. **Hulbert, Norman Lee**—born in London, May 24, 1851; son of Henry Hulbert; left 1866.

Tea planter, Bengal; died of sunstroke in Calcutta about 1875.

1516. **Rust, Thomas Holyoake**—born in Ceylon, June 24, 1852; son of Thomas Rust; left 1866.

Blundell Scholar of Sidney Sussex Coll., Cambridge; B.A., 1873; M.A., 1880; Holy Orders, 1876; Chaplain of the Clergy Orphan School, Canterbury, 1876-9, and of the High School, Bishop Stortford, 1879-82; Curate of Prestwich, 1883; Assistant-Master, Church Grammar School, Melbourne, 1884-5; Vicar of Holy Trinity, Oakleigh, Victoria, Australia, 1885; Incumbent of St. Matthias, Richmond, Victoria, 1896; and Minister of St. Martin's, Hawksburn, Melbourne, 1897.

1517. **Rust, Walter John George**—born in Ceylon, June 17, 1855; brother of 1516; left 1867.

Council Clerk, Swansea, Tasmania.

1518. **Evett, Charles**—born in London, April 6, 1851; son of Elliott Evett; left 1864.

Died young of consumption.

1519. **Mann, James Saumarez**—born in Guernsey, October 11, 1851; son of Lieutenant James Saumarez Mann, R.N. (No. 373), and Julia Routh; left 1870.

Open scholarship, Exeter Coll., Oxford, 1870; 2nd class in Classics at Moderations, 1872; B.A. (1st class Lit. Hum.), 1874; M.A., 1878; Fellow (after exam.) of Trinity Coll., 1879-88; re-elected to "Extraordinary Fellowship," 1889, for one year: Examiner in Pass Final Schools, Oxford, 1884-5; and in Honour School of Literæ Humaniores, 1889-90; Lecturer of Trinity Coll., 1879-90; Lecturer in Greek at Bedford Coll., London, 1885-91; left Oxford, 1890; Assistant Editor of the *Speaker*, 1892; residence, Bromley, Kent.

TRINITY TERM, 1864.

1520. **Montanaro, Charles Alfred**—born in Malta, June 20, 1855; son of Alfred Montanaro (of Malta); left 1865.

R.M. Academy, Woolwich; Lieutenant, R.A., 1874; died, 1879, of wounds received in the Afghan Campaign.

1521. **Conran, Thomas Wills**—born in Australia, November 6, 1850; son of Colonel Lewis Conran and Catherine Wills (daughter of the famous Australian explorer); vide 1522, 1590, 1621; left 1865.

Ensign, 26th Cameronians, 1868; Lieutenant, 1871; retired, 1873; sheep farming in Queensland; and afterwards mining expert; residence, Melbourne.

1522. **Conran, Henry Lewis**—born in Australia, December 26, 1851; brother of No. 1521; left 1865.

Royal Navy; retired as Midshipman, and went to Queensland; sheep farming with No. 1521; afterwards a mining broker at Adelaide.

1523. **Brock, Alexander Cameron**—born in Guernsey, June 7, 1855; brother of No. 1391; left 1871.

Medicine, Guy's Hospital; M.R.C.S., Eng., 1877, and L.R.C.P., Lon., 1877; Assistant House Surgeon and Physician, Bristol General Hospital; member, British Medical Association; practice at Dorking; died 1898.

1524. **Ozanne, Joseph Albert**—born at New Orleans, U.S.A., May 13, 1848; son of Peter Martin Ozanne (brother of No. 145), and Beatrice Sutherland; left 1865.

Farming in the U.S.A.

1525. **Lacy, Alexander Gairdner**—born at Mussoorie, India, August 30, 1853; brother of No. 1502; left 1870.

Medicine, Guy's Hospital; M.R.C.S., Eng., and L.S.A., 1875; L.R.C.P., Lon., 1876; House Physician, Guy's Hospital; House Surgeon, Brighton and Hove Lying-in Hospital; private practice at Ascot; member, British Medical Association; awarded the bronze medal of the Royal Humane Society for saving life at Les Terres, Guernsey, 1879; residence, Ascot.

1526. **Newell, Percy Herbert**—born at East Lydford, November 29, 1853; son of the Rev. Percy Newell and Harriet Juson; left 1865.

Merchant Service in "Green's" ships; then business in London; joined an expedition to the Arctic Seas, 1897.

1527. **Collas, Edwin Jervoise Francis**—born at Bideford, April 20, 1853; son of John Collas and Maria de Putron; left 1865.

Royal Jersey Militia, 1874; Captain, 1883; Captain, Army Reserve, 1858; 3rd (Militia) Batt. Worcester Regiment, 1887; Hon. Major, P.S. Aldershot, 1889; died in Jersey, 1891.

1528. **La Touche, George Digges**—born in Ireland, February 10, 1852; son of Edmund La Touche; left 1867.

Emigrated to Australia.

1529. **Stow, William Walter**—born in Somerset, October 12, 1850; son of William Stow; left 1865.

Vide Add: et Corr:

1530. **Dobrée, Edwin de Saumarez**—born in Somerset, May 12, 1855; brother of No. 1338; left 1871.

Also Marlborough College, 1868-9; sculptor and painter; pupil of Raffaelo Monti, and Sir Joseph Boehm; exhibitor in the Royal Academy, 1886; Captain, 2nd Regiment, R.G.L.I., 1886; residence, Ronceval, Guernsey.

1531. **Ozanne, Albert**—born in Guernsey, February 22, 1855; brother of No. 1274; left 1871.

Lieutenant, R.G.L.I., 1873; Merchant Service.

1532. **de Baugy, Hilary Oliver**—born in Guernsey, December 29, 1850; brother of No. 1283; left 1865.

Coffee planter, Ceylon, 1870-72; went to New Zealand for two years, and after a short further stay in Ceylon, went to the U.S.A.; thence to British Columbia; and thence to Western Australia.

1533. **Gosset, James Woodriff**—born in Mauritius, March 22, 1851; son of James Gosset and Asia Hurrell; left 1864.

Agency Bank of New Zealand; at one time agent at Halcombe, New Zealand.

1534. **Le Cocq, John Herbert**—born in Guernsey, January 17, 1853; brother of No. 1471; left 1869.

No profession; a keen sportsman; after some years' residence in Pomerania, settled in Paris in 1872; residence, Avenue Kleiber, Paris.

1535. **Moullin, Arthur Daniel**—born in Guernsey, March 2, 1852; brother of No. 1048; left 1868.

Sub-Lieutenant, 3rd (Prince of Wales') Dragoon Guards; became a Civil Engineer on leaving the Army; Associate Member, Institute C.E., 1874; engaged on railway construction and other works.

1536. **Beesley, George Bonamy**—born in Guernsey, December 28, 1855; brother of No. 1448; left 1871.

Merchant Service; lost at sea—swept off the deck of the ship *Jungfrau*, 1872.

1537. **Sparrow, Henry Glendower Bodychan**—born at Birmingham, May 4, 1851; son of John Bodychan Sparrow, of Redhill, Anglesey, and Sarah Blake; vide 1538, 1561; left 1865.

Sheep farming in Australia, 1874; afterwards superintendent of an estate near Melbourne; went with the N.S.W. Contingent to the Soudan Campaign, 1885; served with the Camel Corps (twice mentioned in despatches); commissioned by the N.S.W. Government, as Captain, to raise and organize a corps of mounted infantry; deputed by the Government to the Aldershot Manœuvres in 1892; resigned in 1894 with rank of Major; owner of Bodychan, Anglesey; resides in New South Wales.

1538. **Sparrow, Arthur Edward Bodychan**—born in Guernsey, December 18, 1852; brother of No. 1537; left 1865.

Sheep farming in Australia with his brother, No. 1537; afterwards manager of an estate; died 1886.

MICHAELMAS TERM, 1864.

1539. **Whitney, Edward**—born in Cheshire, May 14, 1853; son of Thomas Whitney; left 1868.

Vide Add: et Corr:

1540. **Whitney, Robert John**—born in Cheshire, October 1, 1855; brother of No. 1539; left 1868.

Vide Add: et Corr:

1541. **Gibbings, Thomas Christopher Albergat**—born in Trinidad, June 12, 1853; son of Colonel Thomas Gibbings and Ninotte Marie Geofroy; vide 1553, 1554; left 1867.

Vide Add: et Corr:

1542. **Thomson, Charles Mandeville**—born at Kamptee, India, December 8, 1849; brother of No. 1406; left 1864.

Sugar planter in the West Indies.

1543. **Tardif, Edmund William**—born in Guernsey, December 5, 1853; brother of 1141; left 1867.

Farming in Canada.

1544. **Bainbrigge, Reginald John**—born at Toronto, August 12, 1853; son of Reginald Bainbrigge (Lieut., 48th Regt.), and Dora Sweeting; son, vide 2707; left 1866.

H.M.'s training ship *Worcester*, 1868; Merchant Service (Wigram's ships), 1869-72; coffee planter, Ceylon, 1873-80; retired to Guernsey, 1880; Seigneur of the fief "Rohais;" residence, Rohais Manor.

1545. **McCrea, John Frederick**—born at Madras, April 2, 1854; brother of No. 1355; left 1872.

Medicine, Guy's Hospital, London; M.R.C.S., England, and L.R.C.P., London, 1878; volunteered for the Zulu War, 1878; appointed Civil Surgeon to H.M.'s forces at Cape Town; appointed Surgeon, 1st Regiment Cape Yeomanry, in the Basuto War, 1880; decorated with the Victoria Cross for conspicuous bravery at the battle of Tweefontein on 14th January, 1881; left Basutoland, 1881, and was attached to the Cape Mounted Rifles; Surgeon, Cape Infantry, 1882; Surgeon-Major, Colonial Forces, 1885; Surgeon-Major, Cape Mounted Riflemen, 1886; acting P.M.O., Colonial Forces, 1891; died 1894.

Surgeon McCrea at Tweefontein:—"After the enemy had forced the Burghers to retire, Surgeon McCrea went out for some distance under a heavy fire, and, with the assistance of Captain Huxton, of the Mafeting Contingent, conveyed a wounded burgher, named Aircamp, to the shelter of a large ant heap; and, having put him in a position of safety, retired to the Ambulance for a stretcher. Whilst on the way Surgeon McCrea was severely wounded in the right breast by a bullet, but he continued to perform his duties at the Ambulance, and continued to assist in bringing in the wounded for the remainder of the day, scarcely taking time to dress his own wound."

LENT TERM, 1865.

1546. **Hackett, John**—born in Surrey, March 23, 1851; son of General John Hackett and Harriet Tayler; vide 1629, 1630; left 1872.

Trinity College, Dublin; B.A., 1876; M.A., 1879; B.D., 1889; Holy Orders, 1876; Curate of Gaydon, 1876-8; joined the Army Chaplains' Department; served at Portsmouth, 1878-9; Cork, 1879-81; Malta, 1881-2; Egypt (Expedition), 1882; Sherness, 1882-3; Colchester, 1883-4; Egypt, 1884-5; Dublin, 1885-6; Cyprus, 1886-8; Shorncliffe, 1888-92; Dublin, 1892-3; Cyprus, 1893-5; Cork, 1895.

1547. **Engleheart, George Herbert**—born in Guernsey, April 25, 1851; son of George Engleheart and Winifriede Dicker; left 1869.

Scholar, Exeter Coll., Oxford, 1869; B.A., 1874; M.A., 1877; Holy Orders, 1875; Curate of Lucton, 1875-77, and St. George's, Leicester, 1877-81; Vicar of Chute Forest, Sarum, since 1881.

1548. **Green, Frank Lancelyn**—born in Wales, December 14, 1854; brother of No. 1397; left 1872.

Apprentice, Laird's Ship-building Works, Birkenhead, and then went to Australia.

1549. **Valrent, George Henry**—born in Guernsey, October 8, 1855; brother of No. 1469; left 1870.

Clerk in the firm "De Putron & Rooth," London; and afterwards manager for the firm in Trinidad, where he died, 1879.

1550. **Gamble, Robert Samuel**—born at Belfast, October 27, 1856; son of William Gamble and Margaret Black; vide 1706, 1751; left 1871.

Merchant and Commission Agent at Belfast; residence, Holywood.

1551. **Brock, Francis Lacy**—born in Guernsey, May 20, 1855; third son of William Brock (Belmont) Colonel, R.G.M., and A.D.C. to the Lieut.-Governor, and Cecilia Ogle; vide 1773; left 1872.

Coffee and tea planter, Ceylon; residence, Nuwera Ellia, Ceylon.

1552. **Pease, Douglas Clifford**—born at Beverley, August 27, 1854; brother of No. 1353; left 1867.

Also Abingdon Grammar School; studied medicine, but, through ill-health, abandoned the profession and went to Ceylon (1874) as a coffee planter and railway engineer (Haputala Extension); in 1887, joined his brother (No. 1353) in business at Port Elizabeth; after two years he joined the British South Africa Police; took part in the expedition to Bulawayo; on the outbreak of the rebellion was called out as a volunteer, and saw four months' hard service (medal with three clasps); residence, Shanklin, Isle of Wight.

1553. **Gibbings, Robert Augustus Combermere**—born in Demerara, October 29, 1854; brother of No. 1541; left 1867.

Vide Add: et Corr:

1554. **Gibbings, Henry Cornwall Cotton**—born in Demerara, April 24, 1856; brother of No. 1541; left 1867.

Royal Munster Fusiliers, 1875; Major, 1891; Army Pay Dept., 1884-9; Soudan Expedition (Suakim), 1885; attached to the Grenadier Guards (action at Hasheen, medal and clasp, and bronze star); Soudan, 1885-6; Frontier Field Force; retired, 1896.

1555. **Carré, Thomas Guilbert**—born in Guernsey, December 1, 1850; son of Thomas Carré and Mary Ann Naftel; left 1869.

Clerk at the Greffe, Guernsey, 1870-81; Dep.-Greffier, 1881; died 1883.

1556. **Carré, John**—born in Guernsey, February 9, 1852; brother of No. 1555; left 1866.

Farming in St. Andrew's, Guernsey; Douzenier of St. Andrew's; residence, Les Blicqs.

1557. **Naftel, Cecil Oakley**—born in Guernsey, May 21, 1854; son of Paul Naftel, the artist, and Drawing Master of Elizabeth College, and Isabel Oakley; vide 1992; left 1871.

Tea planter, Ceylon; residence, Colombo.

1558. **Ozanne, Charles Heineken** — born at Kirkwood, Mississippi, July 25, 1855; brother of No. 1458; left 1873.

Army Control Department, 1874 (open competition); Ordnance Store Dept., as Dep. Asst. Comm. Gen., with rank of Captain, 1880; served in Malta, 1881-4; Egypt, 1884-6; Alderney, 1886-9; Chatham, 1889-91; Naval Ordnance Dept., 1891; Dep. Naval Ordnance Officer, with rank of Major, 1892, and Lt.-Col., 1897; residence, Blackheath.

1559. **Roland, John William Wittingham**—born at Manchester, July 24, 1852; son of William Roland; left 1865.

Vide Add: et Corr:

1560. **Spence, Michael Ramsay**—born at Hoshungabad, India, February 10, 1850; son of Gen. James Knox Spence, H.E.I.C.S., Bengal, and Sophia Ramsay; left 1866.

Ensign, 3rd Buffs, 1869; Lieut., Bengal Staff Corps, 1871; Captain, 1881; Commissariat Department, 1878; A.D.C. to the Lieut.-Governor, N.W.P., 1874-6; died 1883.

1561. **Sparrow, Llewellyn Wynne**—born at Birmingham, February 17, 1849; elder brother of No. 1537; left 1865.

Cornet, 14th Hussars, 1871; Lieut., 1871; exchanged into the 48th Regt., 1873; died 1877.

1562. **Wilkinson, John Daniel**—born in Somerset, December 29, 1849; son of John Wilkinson; left 1865.

Vide Add: et Corr:

1563. **Morewood, Henry Francis**—born at New York, September, 1855; son of George Barrow Morewood (of New York), and Ann Cooper Routh; vide 1739; left 1872.

Also Columbia College, New York; graduated in the School of Mines; joined his father in business; residence, Englewood, New Jersey, U.S.A.

1564. **Franklin, Charles Vernon**—born at Manchester, November 30, 1855; son of Maj.-Gen. Charles Trigance Franklin, R.A., C.B., J.P., and Lucy Haywood; vide 1710; left 1868.

Also Marlborough College, 1868; died there of scarlet fever, 1869.

EASTER TERM, 1865.

1565. **Emmott, Charles Martin**—born in London, January 21; 1855; son of Christopher Emmott and half brother to No. 1314; left 1865.

Merchant Service, and afterwards business in Guernsey.

1566. **Agnew, Thomas James**—born in Guernsey, June 25, 1855; son of Thomas Hilary Agnew and Mary Le Page; vide 1647, 1737; left 1869.

Merchant at Fort Garry (now Winnipeg), Manitoba, 1876-9; and then at Prince Albert, Saskatchewan; was Lieut. in the Prince Albert Volunteers throughout the "Riel" rebellion in 1885; served also, with the Police, at the capture of "Almighty Voice," 1896; elected Member for Prince Albert in the Territorial Assembly at Regina, 1897.

1567. **de Havilland, John Thomas Ross**—born at Brighton, April 11, 1852; son of the Rev. Charles Ross de Havilland (No. 14), and Grace Anna Verner; son, vide 2683; left 1871.

Exeter Coll., Oxford, 1871; B.A., 1874; M.A., 1877; Université de France, Caen; B. en-Droit, 1877; elected Jurat of the Royal Court, Guernsey, 1881; Supervisor for one year; Director of Elizabeth College, 1884-90, and since 1895: Seigneur of the fiefs, Dom Johan Le Moigne, Prêtre, alias du Castel, and Lucas Hernault; residence, Havilland Hall.

1568. **Montgomrey, James**—born at Syracuse, U.S.A., March 11, 1853; son of Malcolm Montgomrey and Anna Rosina Fleuti; left 1872.

Office of the Royal Mail Steam Packet Co., London; died 1880.

1569. **Montgomrey, Malcolm** — born at Syracuse, U.S.A., April 16, 1855; brother of No. 1568; left 1872.

Trinity College, Dublin; B.A., 1876; M.A., 1881; Honours gained at T.C.D.: —First Junior Exhibition, 1872; First Classical Scholarship, 1873; First of First Classical Honours, 1873, 4 and 5; First Senior Exhibition, 1874; Berkeley Gold Medal for Greek; Vice-Chancellor's Medal for Latin; Vice-Chancellor's Prize for Latin Essay; First Senior Moderatorship in Classics, 1876; University Studentship in Classics; Ferrar Memorial Prize (Comparative Philology), &c., &c.; tutor of candidates for honours, 1881-8; Examiner in Greek for the Commissioners of Intermediate Education, Ireland; locum tenens for Dr. Maguire in 1880 as Professor of Latin at Queen's College, Galway; his health breaking down, he resided in Switzerland, 1888-91, and in Bournemouth, 1892-7; appointed assistant-master of Channel View School, Clevedon, 1897; has edited portions of Homer, Ovid, and Cæsar, for school use.

1570. **Hunt-Boyse, St. George Philip**—born at Stoke Fleming, July, 1855; son of Captain H. S. Hunt-Boyse, R.N., J.P., D.L., of Bannow House, Co. Wexford; left 1866.

Joined the Cape Frontier Mounted Rifles, 1874; served with distinction.

1571. **Hansard, Montague**—born in Somerset, January 30, 1856; son of Frederick Hansard; left 1865.

Vide Add: et Corr:

1572. **Wilson, George Munkhouse**—born at Salisbury, January 3, 1854; brother of No. 1114; left 1868.

Solicitor (Wilson & Sons) at Salisbury and Winton, 1876; Deputy Coroner for Wilts.

1573. **Sutherland, John Claude** — born at Wanganui, New Zealand, November 26, 1851; son of Asst.-Comm.-Gen. J. M. M. Sutherland and Eliza M. Midwood; vide 1574, 1606; left 1868.

Business at Manchester; died 1890.

1574. **Sutherland, Frederic Vernon**—born at King George's Sound, West Australia, June 8, 1853; brother of No. 1573; left 1868.

Business at Manchester; died 1893.

1575. **Monteith, John**—born at St. Malo, June 24, 1852; brother of No. 1345; left 1868.

Lieutenant, 72nd Highlanders (Rosshire Buffs), 1872; Bombay Staff Corps, 1876; 2nd Sind Horse, 1877; 3rd Bombay "Queen's Own" Light Cavalry, 1881; Captain, 1884; 7th Bombay Lancers (Belooch Horse), 1885; Major, 1892; D.A.A.G., Bombay, 1892-94; Afghan War, 1879-80; action at Girishk; battle of Maiwand; defence of and sortie from Kandahar and battle of 1st September (mentioned three times in despatches, medal with clasp); Soudan Expedition, 1885, Suakim (medal with clasp, bronze star); Zhob Valley Expedition, 1890; Lieutenant-Colonel commanding the 2nd Bombay Lancers, 1896.

1576. **Monteith, Arthur Mackworth**—born at St. Malo, September 18, 1853; brother of No. 1345; left 1868.

Lieutenant, 72nd Highlanders (Rosshire Buffs) 1872; Bombay Staff Corps, 1876; 3rd Sind Horse, 1879; 1st Bombay Cavalry (Lancers), 1882; Captain, 1885; 7th Bombay Lancers, 1886; Major, 1892; Afghan War, 1878-80; action at Tukht-i-Pul; battle of Maiwand (wounded); defence of Kandahar and battle of 1st September (mentioned in despatches, medal with clasp); retired 1897.

1577. **Collings, Arthur**—born in London, December 2, 1852; son of Stephen Collings and Eliza Tennent; left 1867.

Civil Engineer; Cooper's Hill Engineering College; appointed Assistant Engineer, P.W.D., Burmah; died early in life, as second grade Assistant Engineer.

TRINITY TERM, 1865.

1578. **Brideaux, Philip John**—born in Jersey, September 2, 1852; brother of No. 1452; left 1866.

Also Victoria College, Jersey; farming in Connecticut, U.S.A.

1579. **Smith, Henry Phillips**—born at Madras, November 19, 1854; son of Henry Phillips; left 1866.

Vide Add: et Corr:

1580. **Smith, George Alexander**—born at Madras, August 7, 1856; brother of No. 1579; left 1866.

Vide Add: et Corr:

1581. **Alban, George Edward**—born at Baroda, India, July 23, 1856; brother of No. 1420; left 1868.

Also Wellington College; died there in 1874.

1582. **Mourant, Archibald Shepperson**—born in Guernsey, July 21, 1857; brother of No. 1207; left 1873.

Business in Guernsey and Alderney with his brother, No. 1207.

1583. **Frecker, Frederic Farrow**—born in Guernsey, October 16, 1855; brother of No. 1250; left 1870.

H.M.S. *Worcester* training ship; but giving up the intention of joining the Merchant Service, went to St. John's School, Hurstpierpoint, engaged in the Ottoman Bank, London; was for many years in the Naval Volunteers; residence, Kingston-on-Thames.

1584. **Cooper, William Arthur**—born in London, November 18, 1852; son of William Bryan Cooper and Harriet Newton; vide 1644; left 1871.

Held an appointment at the Admiralty, but resigned and went to the U.S.A., where he was editor and proprietor of a newspaper, first in the Southern States, and subsequently at St. Louis.

1585. **Gallienne, William James Norman**—born in Guernsey, September 5, 1855; brother of No. 1257; left 1868.

Apprenticed to a chemist at Bath; died young.

1586. **Ozanne, Frederick Newell**—born at Jackson, Mississippi, April 1, 1857; brother of No. 1458; left 1874.

Medicine, St. George's Hospital, and Vienna; M.R.C.S. England, 1878; L.R.C.P. London, 1881; was House Surgeon, Weston-super-Mare Hospital; and Clinical Assistant, Consumption Hospital, Brompton; private practice, at Petworth, 1883, and at Harrogate since 1885; residence, Sheen House, Harrogate.

1587. **Jenney, William Marshall** — born at Gibraltar, September 17, 1855; brother of No. 1613; left 1868.

H.M.S. *Conway*, training ship; Merchant Service; in the employ of Messrs. Ismay, Imrie & Co., of Liverpool; lost in the barque *Anonyma*, with all hands, off Cape Hatteras, 1871.

1588. **Carey, Walter Carteret**—born in Guernsey, December 13, 1853; brother of No. 1505; left 1871.

Lieutenant, 74th Highland Light Infantry, 1873; Adjutant, 1877-85; Captain, 1882; Major, 1890; Adjutant of 1st Lanark Volunteer Rifle Corps, Hamilton, N.B.; Egyptian Expedition, 1882; battle of Tel-el-Kebir (horse wounded, medal with clasp, bronze star, Medjidie, 4th class); Equerry to H.R.H. the Duchess of Edinburgh at Malta; Major Carey, out of eighty competitors, obtained the 1st prize (£100), given by Lord Wolseley, for the best essay on the re-organization of the volunteer forces; served as second in command of his regiment throughout the Indian N.W. Frontier War, 1897-8; including operations against the Boners, commanding the infantry in the reconnaissance in the Milandri Pass; operations against the Mahmunds, Palarzais, and Shamozais; and with the reserve during operations against the Utman Khels; Bonerwal campaign, 1898, including storming and capture of the Tangu Pass, and the capture and occupation of Kingergali, Jowar, Tursak, and Ambeyla.

1589. **Naegely, Frederick Charles**—born in London, December 28, 1852; brother of No. 1302; left 1870.

In business at Marseilles with his brothers, Nos. 1302 and 1443; died at Var, 1878.

1590. **Conran, Charles James Curtis**—born in Suffolk, April 30, 1854; brother of No. 1521; left 1871.

Coffee and tea planter, Ceylon; and afterwards farming near Plymouth.

1591. **Williams, George Everard**—born at Pontypool, November 5, 1855; brother of No. 1509.

Died at the age of eighteen in Guernsey, while at Elizabeth College.

1592. **Brockett, Frederick William Spencer**—born at Durham, October 8, 1848; son of William Brockett; left 1865.

Vide Add: et Corr:

1593. **Hohenkerk, James Thomas**—born in Demerara, March 28, 1850; son of William Hohenkerk; left 1867.

Sugar planter in Demerara; died about 1874 at Berbice.

1594. **Robinson, Edward Le Mesurier** — born in Alderney, February 8, 1852; brother of No. 1369; left 1866.

H.M.S. *Conway*, training ship, 1866-68; won the Queen's gold medal for proficiency and good conduct, and the Mercantile Marine Medal for seamanship; also extra "Double Star" certificate; merchant service; "Union" Line; served on board the s.s. *European*; afterwards in the Chinese pilot service; and was Captain of the s.s. *Tientsin*; died in China, 1892.

1595. **Robinson, Arthur William**—born in Alderney, August 19, 1853; brother of No. 1369; left 1872.

St. Peter's College, Cambridge; B.A. (Junior opt.), 1876; Holy Orders, 1881; Curate of Doncaster, 1881-85; Havant, 1886-88; P.C. and Vicar of St. James', West Derby, since 1888.

1596. **Bewicke, Wm. Standert**—born in Madeira, August 21, 1851; son of Calverley Bewicke, J.P., of Hallerton Hall, Leicestershire, and Mary Amelia Hollingsworth; left 1867.

Also with a private tutor; business at Liverpool for five years, and afterwards in London; retired from business and went into the Consular service; British Vice-Consul at Tetuan, Morocco.

1597. **Anton, Alexander Henry Gibbs**—born in Turk's Island, March 24, 1851; son of Col. Henry Anton; vide 1636; left 1868.

Ensign, 89th Regiment, 1870; Lieutenant, 1871; promoted Captain in 88th Connaught Rangers, 1880; Major, 1889; Adjutant, 16th Middlesex Volunteer Rifles, 1889-93; South African War, 1881, and Transvaal Campaign; served with the Natal Field Force; battle of Majuba Hill (wounded, mentioned in despatches, medal); during the campaign he saved the life of Sir W. Paulet; died, 1893.

1598. **Youle, Alfred Francis**—born at Pernambuco, July 10, 1853; son of Alfred Youle; left 1866.

Merchant at Rio de Janeiro.

1599. **Dickman, Walter Henry**—born in Ceylon, March 1, 1851; son of Dr. Henry G. Dickman, of Ceylon; left 1868.

Also Regent's Park College, London; called to the Bar (Inner Temple) 1872; Advocate of the Supreme Court of Ceylon.

1600. **Jones, James Henry**—born in Guernsey, May 31, 1852; son of Captain Charles Montague Jones and Elizabeth Tostevin; left 1868.

An accountant in Demerara; joined an English firm of accountants in New York, 1889; died 1894.

1601. **Thackeray, Frederic Rennell**—born at Jackatalla, India, May 31, 1856; son of Frederic Thackeray (74th Highlanders), and Elizabeth Aytoun; vide 2183, 2184, 2185; left 1873.

Royal Military Academy, Woolwich, 1873; Lieutenant, R.A., 1876; Captain, 1885; Major, 1893; Afghan War, 1879-80; operations in Hisarah District, Besud and Khama (mentioned in despatches, medal).

MICHAELMAS TERM, 1865.

1602. **Cross, George William Arthur**—born at Winsford, Cheshire, October 12, 1850; son of George Cross and Jane Green; vide 1631, 1632; left 1867.

Business in Liverpool; afterwards went to the gold mines at Koolgardie, Western Australia.

1603. **Ely, Adolphus Mauger**—born in Guernsey, May 20, 1852; brother of No. 1298; left 1867.

Also at the Lycée Imperial, Caen; partner in the firm, "Steinbach & Co.," Vladivostock; travelled through Europe, Asia, North and South America, West Indies, &c., on business; on one occasion traversed Siberia (100 days by sledge) before the railway was opened; since 1884, general merchant and foreign agent, London.

1604. **Luscombe, Edward Godfray Seymour**—born at Gloucester, July 6, 1852; son of the Rev. Canon Edward Luscombe and Anna MacCulloch; left 1866.

Engaged in the Imperial Bank, London; residence, Churchhouse, Dawlish.

1605. **Boley, Richard**—born at Cheltenham, August 24, 1855; son of John B. Boley, M.D., of Ealing; left 1872.

Studied medicine under his father, and assisted him till the death of the latter in 1894; has since followed no occupation.

1606. **Sutherland, Kenneth Thomas**—born at Wellington, New Zealand, September 26, 1848; elder brother of No. 1573; left 1866.

Temporary clerk in the department of the Controller of the Navy, 1867-8; since then business at Manchester and in India.

1607. **Carey, Edward Clement**—born at Alicante, March 12, 1854; brother of No. 1401; left 1872.

Business at Alicante, Spain, in the firm "Carey & Co."

1608. **McCrea, Delacombe**—born at Aldershot, March 15, 1857; son of Col. James McCrea (No. 460), and Mary Brock Potenger; left 1872.

Coffee and tea planter, Ceylon; died 1878.

1609. **Darby, Jonathan Charles**—born at Westminster, April 28, 1855; son of Jonathan Darby and Caroline Curtis; left 1870.

Landed proprietor in Queen's County, and in Worcestershire; Sheriff of Queen's County; residence, Leap Castle, Queen's County.

1610. **Darby, Horatio Graham**—born at Eastbourne, July 5, 1856; brother of No. 1609; left 1870.

Merchant Service; "Orient" Line; commanded the s.s. *Orient*; died 18—.

1611. **Trewman, George Turner**—born at North Petherton, September 12, 1855; son of the Rev. A. H. Craigie Trewman; left 1866.

Medicine; Westminster Hospital; M.R.C.S., England, 1878; L.S.A., 1876; M.B., Durham, 1879; Surgeon, A.M.D., 1881; Surgeon-Major, 1883; Soudan Expedition, 1885; Suakim (medal with clasp and bronze star).

1612. **Trewman, Arthur Henry Craigie**—born at North Petherton, February 8, 1857; brother of No. 1611; left 1866.

Lichfield Theological College, 1879; Holy Orders, 1881; Curate of Stanton, Derby, 1881; Dursley, 1884; Sandgate, 1889; Rotherfield, 1891; Tunbridge Wells, 1893; and Swanley since 1895.

1613. **Jenney, Richard**—born at Gibraltar, March, 1853; son of Colonel William Jenney and Ellen Thomas; vide 1587, 1658; left 1867.

H.M.S. *Conway*, training ship, 1867; merchant service, 1870, in the *British Shipowners Co.*, till 1881; chief officer of the *British Sceptre*, 1880; sailed various ships for Messrs. Eyre, Evans & Co., of Liverpool, 1881-92, when he retired; residence, Old Vicarage, Creech, Taunton.

LENT TERM, 1866.

1614. **Thornton, John Robert**—born in Ireland, August 6, 1852; son of Dr. Frederic Thornton and Mary Ellen Manifold; left 1867.

Merchant Service; afterwards settled in Australia.

1615. **de Jersey, Arthur Frerichs**—born in Guernsey, July 18, 1856; brother of No. 1446; left 1872.

Merchant in the U.S.A.; residence, Charlestown, South Carolina.

1616. **Raikes, George Richard Campbell**—born in Bengal, November 9, 1854; son of Henry Campbell Raikes, B.C.S., and Susan Bisset; vide 1639; left 1866.

Also Leamington College; Merchant Service, 1871-7; Audit Office, New Zealand, 1877; sold out, 1885; settled on a "bush" farm, Taranaki, 1885; residence, Taranaki, New Zealand.

1617. **Martin, Stephen Joseph**—born in Guernsey, April 4, 1855; son of Peter Martin and Maria Catherine Rule; left 1869.

Planter in Oudh (Sitapur).

1618. **Wilcocks, James Carrall**—born at Stonehouse, Devon, September 21, 1856; son of James Carrall Wilcocks and Eliza Seymour; left 1869.

Also King Alfred's Grammar School, Wantage, 1870-2; Merchant Service, 1873-7, as apprentice in "Brocklebanks'" ships; "Union s.s. Co." mail steamers to the Cape, 1878-82; farming at the Cape of Good Hope, 1882-4; entered the theatrical profession, 1885; known in theatrical circles as "James Carrall;" residence, Teddington.

1619. **Jones, Henry James**—born in Guernsey, July 3, 1857; brother of No. 1376; left 1874.

Business in Guernsey and Plymouth; Lieutenant, 1st Regiment, R.G.L.I., 1875; Captain, 1877; Major, 1884; resigned, 1885; residence, d'Hautrée, de Beauvoir, Guernsey.

1620. **McDonald, Alastair Mackenzie**—born at the Cape of Good Hope, February 12, 1851; brother of No. 1386; left 1868.

Merchant Service; Royal West Indian Mail steamers; lost in the wreck of the s.s. *Humber*, 1885, with all hands.

1621. **Conran, Marcell**—born in Hampshire, November 22, 1855; brother of No. 1521; left 1872.

Union Bank of Australia, Melbourne; and afterwards partner in the firm, "Denny, Lascelles & Co.," wool brokers, Geelong.

1622. **Goodwyn, Alfred George** — born at Roorkee, India, March 13, 1850; son of Alfred Goodwyn; vide 1755; left 1868.

R.M.A., Woolwich; Lieutenant, R.E., 1871; accidentally killed on his birthday, in his birthplace, in 1874.

1623. **Hodding, John**—born at Salisbury, August 20, 1853; son of Henry Hodding and Harriet Cosserat; left 1866.

Indigo planter, Tirhoot (Chupra).

1624. **Creighton, Julius Alfred**—born at Ghent, April 1, 1848; son of Arthur Creighton; left 1866.

Vide Add: et Corr:

EASTER TERM, 1866.

1625. **Sorell, Francis Sheffield**—born at Brussels, Januury 31, 1852; brother of No. 1212; left 1867.

Ensign, 46th Regiment, 1871; exchanged into 45th Regiment, 1873; Bengal Staff Corps, 1876; Captain, 1883; Major, 1891; Lieutenant-Colonel, 1895; commanded 5th Regiment, Hyderabad Contingent, 1889-97; Special Service, Burmese Expedition, 1886-88 (mentioned in despatches, medal with two clasps); appointed Military Secretary on the staff of the Resident of Hyderabad, Deccan, 1897.

1626. **Gordon, Robert William** — born at Kamptee, India, August 18, 1850; son of Lt.-Col. Robert Gordon (32nd Madras N.I.), and Susan H. Rainsford; vide 1700, 1790; left 1868.

Business at the Cape, and afterwards in London.

1627. **Ker, Charles William**—born at the Cape of Good Hope, September 11, 1853; son of William Ker; left 1870.

Temporary draughtsman, War Department, Guernsey, 1874.

1628. **Lainé, William John**—born in Guernsey, October 23, 1855; son of John Lainé and Louisa Moullin; vide 1720; left 1873.

Université de France, Rennes; Bachelier-en-droit, 1874; also law student in London, 1875-6; Advocate of the Royal Court, Guernsey, 1876, till his death in 1893.

1629. **Hackett, Gerald**—born in Devon, September 7, 1852; brother of No. 1546; left 1871.

Emigrated to Australia, 1883.

1630. **Hackett, Pierce John**—born in London, May 2, 1854; brother of No. 1546; left 1872.

2nd West India Regiment, 1879; quartered in Jamaica and Honduras; invalided home, and died at sea off Teneriffe, while still a subaltern (1885).

1631. **Cross, Harold**—born in Cheshire, June 11, 1852; brother of No. 1602; left 1869.

Went to New Zealand, and afterwards to West Australia, where he became captain of a gold mine in the Koolgardie district.

1632. **Cross, Richard Sidney**—born in Cheshire, March 13, 1854; brother of No. 1602; left 1869.

Qualified as a chemist, and was engaged for a time in a firm of alkali manufacturers; afterwards went into business as insurance agent and coal merchant.

1633. **Hitchcock, Herbert**—born at Tottenham, May 30, 1850; son of Edward Hitchcock and Mary de Putron (Bertozerie); vide 1808; left 1866.

Holy Orders, 1890, at Melbourne; minister of Stratford, Diocese Melbourne, 1891, and Chaplain to the Forces.

1634. **Bailey, George Herbert**—born in Ceylon, October 29, 1853; son of Joshua Bailey; left 1870.

Engaged in the Union Bank in Tasmania; won presentation bats both for batting and bowling in the Launceston Cricket Club, 1874; was one of the first Australian eleven which visited England.

1635. **Stephen, John Alexander Lewis**—born at Durham, November 6, 1851; son of Alexander Stephen; left 1868.

For a time in the New Zealand Constabulary; afterwards studied medicine.

TRINITY TERM, 1866.

1636. **Anton, William Charles Hill**—born in Jamaica, August 31, 1855; brother of No. 1597; left 1872.

Ensign, 26th (Cameronians), 1874; Lieutenant, 1876; Instructor of Musketry, 1878-81; retired, 1882.

1637. **James, William Lancelot**—born in Scotland, May 4, 1857; son of James James; left 1871.

Ensign, 4th (King's Own, afterwards the Royal Lancaster) Regiment, 1878; Captain, 1888; Major, 1896: Adjutant, 1st Volunteer Battalion Highland Light Infantry, 1888-93, Dist. Inspr. of Musketry, Malta, 1897; South African War, 1879; Zulu Campaign (medal with clasp).

1638. **Cotton, Holland John**—born in Norfolk, March 22, 1851; son of Charles Cotton; left 1869.

Medicine; M.B., (Edinburgh), and C.M., 1874; and M.R.C.S., England, 1874; M.D., 1876; House Surgeon and House Physician, Royal Infirmary, Edinburgh; member, British Medical Association; practice in London (Sloane Street).

1639. **Raikes, John Campbell**—born in Scotland, July 15, 1858; brother of No. 1616; left 1866.

Also Leamington College and Royal Agricultural College, Cirencester; and then for some years farming in Canada, where he served in the Queen's Own Rifles at Montreal, and where also he played in the representative football team for the Dominion of Canada; was for a time in business in Montreal and in Boston; finally went to Australia, and was in business in Melbourne; retiring in ill-health, he died at his father's residence at Nelson, New Zealand, in 1887.

1640. **Maltby, Thomas Crichton**—born at Brixton, February 22; 1850; son of Thomas Maltby and Emma Carter Jellicoe; left 1868.

Civil Engineer; M.I.C.E., 1889; articled to Sir W. G. Armstrong & Co., 1869; went to New Zealand, 1873; entered the P.W.D., New Zealand, 1874; Assistant Engineer and Surveyor, Working Railways Department, 1874-9; Resident Engineer, Otago Section, 1880-95; retired, 1895; residence, Anderson's Bay, Dunedin, New Zealand.

1641. **Inman, Henry Clay**—born in Cheshire, October 9, 1854; brother of No. 1342; left 1870.

Coffee and tea planter, Ceylon.

1642. **Gaussen, Charles Edward**—born at Belfast, January 2, 1854; son of Thomas Gaussen and Frances MacCulloch; vide 1707, 1825; left 1874.

St. John's College, Cambridge; Exhibitioner, 1877; 2nd class Classical Tripos, 1878; B.A., 1878; M.A., 1882; Holy Orders, 1880; Curate of Bradford, 1880; St. Luke's, Liverpool, 1881; and St. John's, Bedminster, 1884; Chaplain, Seamen's Orphanage, Liverpool, 1891; Vicar of St. Mary's, Brighton, since 1895.

1643. **Bainbrigge, William John**—born at Orillia, Canada, September 25, 1857; son of W. D. Bainbrigge (No. 789), and Agnes MacTaggart; left 1869.

Coffee planter, Ceylon; died 1884.

1644. **Cooper, Charles Edgar**—born in London, September 13, 1856; brother of No. 1584; left 1871.

Business in London, and afterwards at Bristol; residence, Bristol.

1645. **Humfrey, Hambly Edmund**—born at Dublin, November 23, 1856; son of William Charles Humfrey (Inspector Gen. of Hospitals), and Colina Fortye; left 1873.

Coffee and tea planter, Ceylon; died at Longstock, 1897.

1646. **Green, Herbert Lancelyn**—born in Wales, April 4, 1857; brother of No. 1397; left 1872.

No profession; served in the 3rd Regiment, R.G.L.I.; Captain, 1883; Major, 1886; retired, 1888; residence, Abergwynant, Dolgelly.

1647. **Agnew, Hilary**—born in Guernsey, May 28, 1857; brother of No. 1566; left 1872.

Secretary to the firm, James Keiller & Son, Limited, Dundee and London; residence, Newport, Fife, N.B.

1648. **Thurstan, Edward Paget**—born in Ceylon, August 6, 1851; son of the Rev. Canon Joseph Thurstan and Laura Hoblyn; left 1870.

School editor of *The Elizabethan*; Sizar, Sidney Sussex College, Cambridge, 1870; scholar, Emmanuel College, 1872; Natural Science Exhibitioner; B.A., 1874; Medicine; St. Thomas' Hospital; M.R.C.S., England, and L.S.A., 1876; M.B., 1877; and M.D., 1880; practice at Hastings, 1877-80; Obst. Physician, Marylebone District, London, 1880-1; practice at Tunbridge Wells, 1886-8; Teneriffe, Canary Islands, 1888-94; Herne Hill, London, 1894-96; and Perth, West Australia, since 1897; frequent contributor to medical journals.

1649. **Thurstan, Frederick William**—born in Ceylon, May 23, 1853; brother of No. 1648; left 1872.

Open scholarship, Christ's Coll., Cambridge, 1872; Chancellor's Gold Medal for English verse, 1874; B.A., 2nd class in Classics, 1876; M.A., 1878; Army and Civil Service Tutor, 1878-80; Secretary of the Dilettante Club, 1880-1; Senior Modern Master, Kingsley College, Westward Ho! 1882-86; Classical and Composition Lecturer, Oxford Military College, 1887-8; First Assistant-Master, La Martinière College, Lucknow, India, 1888-94; Capt., Oudh Rifles, 1888-94; guardian and tutor to sons (now at Eton) of a Sirdar of Hyderabad, Deccan.

1650. **Ely, William Mauger**—born in Guernsey, August 15, 1856; brother of No. 1298; left 1871.

Business in Guatemala, Central America.

1651. **Barrett-Lennard, Hardinge**—born at Worthing, April 21, 1859; son of Walter Barrett-Lennard and Caroline Dorner; left 1867.

Civil Engineer; M.I.C.E., in the employ of the L.S.W.R. and other English railways; afterwards pheasant farming in Brittany; residence, La Boussac.

1652. **Tate, William Henry**—born at Fareham, October 22, 1851; son of Matthew Tate; left 1867.

Vide Add: et Corr:

1653. **Ivery, John William**—born at Stourbridge, December 15, 1852; son of John Ivery; left 1867.

Civil Engineer.

1654. **Pain, George William Hackett**—born at Gibraltar, February 5, 1855; son of George Pain; left 1867.

Lieut., 2nd Queen's (Royal West Surrey) Regt., 1875; Adjutant, 1880-1886; Capt., 1886; Major, Worcester Regt., 1894; Brevet.-Lieut.-Col., 1896; employed with Egyptian Army since 1888; Soudan, 1888-89-91; action of Gemaizah (medal with clasp, bronze star); served with the Nile Frontier Field Force, 1889 (3rd class Medjidie); capture of Tokar, 1891; Dongola Expeditionary Force, 1896, in command of a battalion of Egyptian infantry; action at Tirket, and operations at Hafir (ment. in desp.; brevet of Lt. Col.; 3rd class Osmanieh and clasp to star).

1655. **Pain, Wyndham Hackett**—born at Gibraltar, July 4, 1856; brother of No. 1654; left 1867.

Lieut., 2nd Queen's (Royal West Surrey) Regt., 1879; Captain, 1890; Adjutant of Volunteers, Royal West Surrey Regt., 1891-96; Burmese Expedition, 1885-87 (medal with clasp); retired, 1897.

1656. **Burrill, Robert John**—born at Portsmouth, October 12, 1852; son of Charles Burrill; left 1868.

Practised law in Scotland for nine years; then senior partner in a firm of land and estate agents (Burrill, Pitts & Co.), at Fareham, Havant and Petersfield.

1657. **Burrill, Vivian**—born in Ireland, April 15, 1854; brother of No 1656; left 1868.

Emigrated to America and settled in a ranche; then followed the theatrical profession and became a successful actor.

1658. **Jenney, John Henry**—born at Aldershot, August 4, 1857; brother of No. 1587; left 1870.

Also Dover College; died at the age of fifteen.

1659. **Presas, José Nicasio**—born at Corunna, October 13, 1851; son of Sabino Presas; left 1867.

Held an appointment under the Spanish Government in Spain, 1876; and afterwards in the Philippine Islands.

1660. **Carreras, Ramon**—born at Vigo, May 22, 1854; son of Fernando Carreras (merchant at Vigo, Spain); left 1868.

Joined his father's firm "Carreras Hermanos," at Vigo.

1661. **Carreras, Fernando**—born at Havana, 1855; brother of No. 1660; left 1870.

In business with his brother at Vigo.

1662. **Wyley, William Fitzthomas**—born at Coventry, June 12, 1852; son of John Wyley (of Coventry), and Matilda Fitzthomas; left 1868.

Also Rugby; business in Coventry; director of the London and Midland Bank, and of three other public companies; J.P. for the city of Coventry; Captain, 1st Vol. Batt. Royal Warwickshire Regt., 1880; Major, 1894; Hon. Lieut.- Col. (Volunteer Decoration); residence, the Charter House, Coventry.

1663. **Wyley, Andrew James**—born at Coventry, September 20, 1854; brother of No. 1662; left 1869.

Also Clifton College; coffee planting in Ceylon for some years; afterwards business at Antwerp; firm "Walford de Baerdenmaeker & Co.," of Antwerp and Ghent; residence, Antwerp.

MICHAELMAS TERM, 1866.

1664. **Cross, Benjamin Crocker**—born at Plymouth, January 11, 1851; son of Benjamin Cross; left 1867.

Vide add: et Corr:

1665. **Coolidge, William Augustus Brevoort**—born at New York, August 28, 1850; son of F. W. Coolidge (of Boston, U.S.A), and Eliza Brevoort; left 1869.

Exeter College, Oxford; Taylorian University scholarship (French), 1871; 1st Class Mod. Hist., 1873, and 2nd class Law, 1874; B.A., 1874; M.A., 1876; Fellow of Magdalen College, 1875; Professor of English History, St. David's College, Lampeter, 1880-1; Tutor of Magdalen (Mod. Hist.), 1881-5; Holy Orders, 1882; Curate of Hinksey, 1883-95; F.R.G.S., 1890; Corresp. Mem. Swiss Historical Society; editor of the *Alpine Journal*; joint author *Guide du Haut Dauphiné*, 1887; and of *Swiss Travel and Swiss Guide Book*, 1889; author and editor of several other works on mountaineering; address, Magdalen College, Oxford.

1666. **Morgan, Philip Jones**—born at Oswestry, August 17, 1857; son of John Morgan; left 1869.

H.M.S. *Conway*, training ship, 1870-2; Merchant Service; in 1886, joined the Asiatic Steam Navigation Co.; in command of s.s. *Kohinur*, trading on the coasts of India and Burmah.

1667. **Firminger, Reginald Edward**—born at Fulham, May 5, 1851; son of Edward Firminger; left 1868.

Civil Service; Clerk in the House of Commons, 1874-1880; Lieutenant, 3rd Volunteer Battalion Middlesex Regiment, 1876; Captain, 1880; appointed to Gold Coast Houssa Force, 1880; Second Commissioner, Assinee Boundary Commission, 1883; Special Commissioner to Bey and Bagidah, 1884; and to Ashanti, 1886; second in command, Houssa Force, 1888; Superintendent, Colombo Convict Establishment, Ceylon, since 1889.

1668. **Firminger, Arthur Patrick Vandaleur**—born at Mount Hill, Co. Armagh, September 14, 1852; brother of No. 1667; left 1866.

Business; firm, A. P. V. Firminger & Co., colonial merchants, London.

1669. **Utermarck, Reginald John Guthrie**—born in Guernsey, August 3, 1856; son of John de H. Utermarck, Bailiff of Guernsey (No. 153), and Ellen Douglas; left 1866.

Lieutenant, Manchester Regiment, 1876; Captain, 1884; Army Pay Department, 1885; retired in 1895 with hon. rank of Major; served in the Egyptian expedition, 1882 (medal and bronze star); residence, Vimiera, Rohais, Guernsey.

1670. **Le Messurier, Albert William** — born in Guernsey, February 13, 1852; son of Nicholas Le Messurier, (Postmaster of Guernsey), and Jane Lucas; left 1872.

Civil Engineer; served under Mr. May, Engineer (formerly at Alderney) at Alexandria; died at the age of twenty-one.

1671. **Murchison, Kenneth John Walker**—born in Jersey, January 26, 1857; son of Major Kenneth Murchison and Charlotte Le Lacheur; left 1870.

Also Victoria College, Jersey; R.M. Academy, Woolwich; R.A., 1876; Captain, 1885; Major, 1893; retired, 1894, and went to Australia; Adjutant, Argyle and Bute Artillery (Militia,) 1890-3.

1672. **Wood, Frederick Erskine**—born at Paisley, June 3, 1850; son of Archibald Wood; left 1867.

Also at St. Servan; mercantile office at Glasgow, and then for eighteen years in business at Workington, Cumberland, as an iron merchant; residence, Kensington.

1673. **Selby-Smyth, Edward Guy**—born at Dublin, May 14, 1851; son of Gen. Sir Edward Selby-Smyth, K.C.M.G., and Lucy Sophia Julia Campbell; left 1867.

Ensign, 86th (afterwards Royal Irish Rifles), 1870; Lieutenant, 1871; A.D.C. to his father when commanding at the Cape, 1873-75; A.D.C. to the General Officer commanding the Militia of the Dominion of Canada, 1875-79; Captain, 1881; Adjutant, 1883-88; Major, 1889; Adjutant, Royal Antrim Militia, 1890-93; Lieutenant-Colonel, 1895; in command of the Royal Irish Rifles, 1895; retired, 1896.

LENT TERM, 1867.

1674. **Mason, Henry Macan**—born at Hoddesdon, Herts, April 19, 1850; son of Mashfield Mason; left 1868.

Ensign, 45th Regiment, 1870; joined the Bengal Staff Corps, 1871; Captain, 1882; Lieutenant-Colonel, 1896; Commandant of the 4th Regiment of Lancers, Hyderabad Contingent, 1891; Burmese expedition, 1886-7 (medal with two clasps).

EASTER TERM, 1867.

1675. **Cohu, John Rougier**—born in Guernsey, December 11, 1857; son of William Peter Cohu (Jurat), and Mary Cohu; left 1876.

Jesus College, Oxford (scholar); Taylorian University scholarship (French), 1877; 1st class Moderations, 1878; B.A. (1st class Lit. Hum.), 1880; M.A., 1883; Fellow of Jesus College, Oxford, 1882; Sixth Form Master of Dulwich College, 1882-3; Head Master, Plymouth College, 1883-4; Head Master, Richmond Grammar School, Yorks, 1884-90; Holy Orders, 1884; P.C. Holy Trinity, Richmond, Yorks, 1885-90; Rector of Remenham, Henley-on-Thames, since 1891.

1676. **Carey, Theodore Walter**—born in Guernsey, February 1, 1857; brother of No. 1465; left 1872.

Held a commission in the R.G.M. for some years; no profession; a keen student of ancient Guernsey history; residence, Somerset Place.

1677. **West, John**—born at Eversley, Hants, March 12, 1856; son of John West; left 1869.

Vide Add: et Corr:

1678. **Grohman** (afterwards **Baillie-Grohman**), **William Adolph**—born at Gmunden, Austria, April 1, 1851; son of Adolph Grohman; left 1869.

A keen sportsman and a recognised authority on big game shooting; contributed to the Badminton Library the chapters on that subject; author of *Tyrol and the Tyrolese*, 1876; *Gaddings with a Primitive People*, 1878; *Camps in the Rockies*, 1882; and *Sport in the Alps*, 1886; for a time resided in British Columbia, where he was made J.P.; has been decorated with the Knight's Cross (1st class) of the Saxe-Coburg Family Order; address, Authors' Club and Alpine Club, London.

1679. **Fenwick, Collingwood Forster**—born in India, February 6, 1854; son of Major Alexander Braithwaite Fenwick (Bengal Army), and Virginia Julia Mangin; left 1868.

Also King's College, Brighton; went to South Africa; joined the Cape Mounted Police; died 1877.

1680. **Harrison, Irving Seppings**—born at Shepton Mallet, March 8, 1856; son of John Harrison; left 1867.

Engaged in business on the Stock Exchange, London.

1681. **Harrison, Edward Maxwell**—born at Taunton, November 25, 1857; brother of No. 1680; left 1867.

In partnership with his brother, No. 1680; firm, Irving, Harrison & Co., stock and share brokers.

TRINITY TERM, 1867.

1682. **Deane, Charles Anthony Clare**—born in India, February 4, 1857; eldest son of Major C. J. A. Deane; left 1870.

Lieutenant, 12th (Suffolk) Regiment, 1876; Major, 1895; retired, 1896; Lord of the Manors of Bentley, Woodcroft, Copdock, Monk Soham, and Stratford St. Mary in Suffolk and Essex; residence, Bentley Hall, near Ipswich, and Webbery Manor, Bideford.

1683. **Deane, Henry Furse**—born in India, December 8, 1858; brother of No. 1682; left 1870.

Emigrated to South Africa, where he still resides.

1684. **Abbott, Herbert Edward Stacy**—born at Alipur, India, April 6, 1855; son of Gen. Herbert Edward Stacy Abbott (Bengal Infantry); vide 1789; left 1872.

R.M.A., Woolwich, 1872; R.E., 1874; Captain, 1885; Major, 1894; Major, 1st Punjaub Volunteer Rifle Corps, 1876; Afghan War, 1880-81, as Assistant Field Engineer, Khyber Line Force and Khyber Brigade (medal); Hazarah expedition, 1888 (medal with clasp); Field Engineer, Hazarah expedition, 1891 (mentioned in despatches, clasp); Field Engineer, operations in Chitral, 1895, with the relief force (mentioned in despatches, medal, clasp, and D.S.O.); reverted to his civil appointment as Under Secretary, P.W.D., Punjaub, 1896.

1685. **Dendy, Richard**—born at Hornchurch, Essex, July 4, 1853; son of Richard Dendy; left 1868.

Studied general and marine engineering, and was partner in a firm of engineers till 1883; Lieutenant, 1st Essex Volunteer Artillery, 1877; Guardian, District and Parish Councillor, Vicar's Warden, etc., from 1884; residence, The Redlands, Bishop's Sutton, near Bristol.

1686. **Dendy, Edward**—born at Hornchurch, Essex, November 14, 1856; brother of No. 1685; left 1868.

Also Temple-Cowley School, Oxford; a short time in a city office; died of consumption at Eastbourne, 1876.

1687. **Robinson, Ernest Laurie**—born in Alderney, January 11, 1855; brother of No. 1369; left 1872.

Medicine; St. George's Hospital, 1872-6 (won three hon. certificates and the Thompson medal); M.R.C.S., England, and L.R.C.P., London, 1876; Indian Medical Department, 1877; Surgeon-Captain, Bengal Army; invalided from Afghan Campaign, 1879; retired and entered into private practice in Guernsey in partnership with Dr. F. E. Carey (No. 874), 1881; founder of the Victoria Cottage Hospital, 1888; invested with the order of "Hon. Associate of the Order of the Hospital of St. John of Jerusalem, England," 1890; residence, New Street.

1688. **Murray, Henry Fortescue Graham**—born at St. Servan, April 26, 1852; son of Col. Augustus William Murray, C.B.; left 1869.

No profession; died at Nice, 1877.

1689. **Robertson, Henry**—born at Calcutta, August 11, 1857; son of Lyon Robertson; vide 1701; left 1871.

Vide Add: et Corr:

1690. **Anderson, William**—born in Guernsey, August 10, 1851; son of Alexander Anderson; left 1872.

Engaged in a bank in Australia.

1691. **Nash, Henry Gardiner**—born at Berhampore, India, January 10, 1857; son of John Nash; left 1871.

Solicitor, 1878, and Commissioner of Oaths; firm of Meredith, Roberts & Co., Bath.

1692. **Nash, Percy Alban**—born at Berhampore, India, November 8, 1858; brother of No. 1691; left 1871.

Vide Add: et Corr:

1693. **Walcott, Lyons Roden Sympson**—born at Garvery, February 6, 1851; son of John Minchin Walcott, of The Glen, Co. Fermanagh, and Fannie Bloomfield; left 1868.

Also at St. Paul's College, Stony Stratford, 1865-6; Land Agent; Fellow of the Surveyors' Institution; Lieutenant, 1st Gloucester Rifle Volunteers, 1871-5; Conservator of Royston Heath, Herts; one of the Governors of the Latymer Grammar School, Edmonton; Trustee of the Edmonton Charities; District Councillor, Edmonton Urban District Council, 1895-6; elected to the Middlesex County Council (Edmonton Division), 1898; residence, Garvery, Enfield.

MICHAELMAS TERM, 1867.

1694. **Freeth, George Douglas**—born at Hythe, December 15, 1854; son of Col. James Freeth and Louisa Armstrong; left 1870.

H.M.S. training ship *Conway*, 1870-2 (won H.M.'s gold medal, and the gold medal of the Mercantile Marine Association, and the Brocklebank, Rankin, Laird, Horsfall, Towson, Dufferin, and Macleod prizes, and the prize of the Meteorological Department); after some years at sea he became commission agent at San Francisco, and subsequently settled at Honolulu, where he is engaged in trading among the islands of the North Pacific.

1695. **Taylor, Henry Strutt**—born at Cheriton, Hants, August 30, 1851; brother of No. 1191; left 1869.

Emigrated to South Africa, 1874; farming; served in the Cape Mounted Rifles during the Gcaleka War, 1877-8 (promoted to sergeant, medal and bar); also served in the Tembu War, 1879-80, as commandeered burgher; resides at Grahamstown.

1696. **Giraud, John James**—born in Guernsey, August 30, 1856; son of the Rev. John Giraud, Rector of St. Saviour's, Guernsey, and Susanna Lihou; left 1875.

Fruit growing in Guernsey.

1697. **Pearson, Thomas Howard**—born in London, September 9, 1859; son of Thomas Pearson; left 1869.

Vide Add: et Corr:

1698. **Mauger, Henry de Jersey**—born in Guernsey, August 30, 1856; son of Henry D. Mauger, H.M. Sheriff of Guernsey, and Eliza Juliana de Jersey; vide 1891; left 1872.

R.G.M., Artillery; Lieut., 1875; Capt., 1880; resigned, 1887; Deputy Sheriff for some years; died 1896.

1699. **Gordon, Maughan Maitland** — born at Edinburgh, December 14, 1854; son of Maj.-Gen. N. J. Gordon, Madras Army; left 1870.

Died at Lausanne at the age of seventeen.

1700. **Gordon, Edwin Charles**—born at Kamptee, India, May 3, 1854; brother of No. 1626; left 1869.

Assistant Superintendent of Police, C.P., India; died at Betul, 1885.

1701. **Robertson, Charles Jasper**—born at Calcutta, February 19, 1856; brother of No. 1689; left 1871.

Vide Add: et Corr:

1702. **Harvey, John Maclachlan**—born in Wexford, September 27, 1853; son of John Harvey, of Co. Wexford; left 1868.

Trinity College, Dublin; M.A.; no profession; succeeded to his father's property.

1703. **Harvey, Edward George Colebrook**—born in Wexford, February 1, 1855; brother of No. 1702; left 1868.

Went to Canada, where he died in 1893.

LENT TERM, 1868.

1704. **Oliver, Hugh Robert**—born in Cornwall, March 1, 1857; son of Arthur Robert Oliver and Jane C. Orchard; vide 1794; left 1873.

Merchant Service; Lieut., R.N.R., 1891; serving in H.M S. *Hood*, 1897.

1705. **Gladstone, Frederick Montgomery**—born at Manchester, June 12, 1852; son of Montgomery Gladstone and Sarah Franklyn; left 1869.

Emigrated to Australia.

1706. **Gamble, John**—born at Belfast, October 16, 1859; brother of No. 1550; left 1871.

Solicitor, Supreme Court of Judicature in England; practice in London and Brentwood; residence, Holmleigh, Brentwood.

1707. **Gaussen, Edgar**—born at Belfast, October 2, 1855; brother of No. 1642; left 1871.

Commissariat and Transport Department (competition); Sub.-Assistant Commissary, 1875; Assistant Commissary, 1877; Deputy Assistant Commissary-General, 1880; Captain, Army Service Corps, 1888; Major, 1890; Lieutenant-Colonel, 1895; D.A.A.G., Natal, 1897.

1708. **Coley, James Dougal**—born at Calcutta, January 28, 1851; son of the Rev. James Coley and Charlotte Mary Dougal; left 1869.

Magdalen Hall, Oxford, 1870; Macbride Scholar; afterwards scholarship at Hertford College; B.A. (3rd class Lit. Hum.), 1874; joined the Colonial Office at the Cape.

1709. **Coley, Osborne Richard**—born at Conway, February 16, 1856; brother of No. 1708; left 1869.

Also Magdalen College School; went to the Cape in 1873, and thence to India; indigo planter; returned to the Cape about 1894, and engaged in business.

1710. **Franklin, Herbert Arthur**—born at Portsmouth, May 23, 1851; brother of No. 1564; left 1868.

Also Cheltenham College, 1868-72; Civil Service; H.M. Probate Office, Somerset House, 1872-92; District Probate Registrar, Worcester, 1892; address, Union Club, Worcester.

EASTER TERM, 1868.

1711. **Collenette, Frank de Beauchamp**—born in Guernsey, May 21, 1853; brother of No. 1162; left 1869.

Medicine; London Hospital (1st prizeman in surgery, 1874); L.R.C.P., London, 1876; M.R.C.S., England, 1875; L.S.A., 1874; House Surgeon, 1876; practice in Staffordshire, 1878-96; and also Medical Officer of Health, Wolstanton Rural Sanitary District, 1881-96; Medical Superintendent, Bradwell Fever Hospital, 1888-96; Fellow, Royal Meteorological Society; hon. life member, St. John Ambulance Association; practice in Guernsey (Victoria Road), since 1896.

1712. **Brealey, Richard**—born at Costa Rica, June 8, 1853; son of Richard Luke Brealey (of Costa Rica); left 1869.

Coffee planter in Costa Rica; died 1880.

1713. **Brealey, William**—born at Costa Rica, June 4, 1856; brother of No. 1712; left 1869.

Coffee planter at Barba, Costa Rica; also engaged on the Costa Rica railway; subsequently in British Columbia.

TRINITY TERM, 1868.

1714. **Crewe, Thomas Brailsford**—born in Guernsey, November 12, 1860; half-brother of No. 1362; left 1875.

Also Harrow for two years; no profession; received a commission in the R.G.M., but relinquished it on leaving the island.

1715. **de (or von) Tunzelmann, George William**—born in London, 1856; son of Julius Woldemar de Tunzelmann, a London physician, and Georgina Finch, and great-grandson of Gen. de Tunzelmann, the leading Russian Military Engineer of his time, who, as Commandant of Sevastopol, designed and carried out the fortifications of that fortress; left 1872.

University College, London, 1873; 1st class in first B.Sc. Exam., 1875; Honours in Mathematics and Physics, 1876; Exhibition in Chemistry and Physics, 1876; Assistant to Dr. Henrici at University College, 1876-8, in Mathematics; Exhibition in Mathematics and Physics, 1877; elected member, London Mathematical Society and of London Physical Society, 1877; B.Sc. (Honours in Experimental Physics), 1878; read paper (Physical Society) on "*The Production of Thermo-Electric Currents by Mechanical Strain*," 1878; Rothschild Scholarship for pure and applied mathematics, 1878; author of "*Report on the Value of the Ohm*" for the British Association, 1881; Instructor in Natural Philosophy and Astronomy on H.M.S. *Britannia* (training ship), 1881-4; Assistant Examiner, South Kensington, in magnetism and electricity, 1882-96; founded the Electrical and General Engineering College, Earl's Court, 1889, of which he resigned the principalship in 1897, retaining the position of President, to devote himself to consulting and experimental development; member, Institute of Electrical Engineers, 1890;

also of the Société Internationale des Electriciens, and of the Berlin Electro-Technical Society; Consulting Engineer to the Electric Metal-Working Syndicate, 1897; large contributor to *The Electrician*, *Nature*, *Industries*, and *Engineering*; author of "*Electricity in Modern Life*" (Contem. Sc. Series).

1716. **Faunce, Granville de la Motte**—born in St. Helena, January 17, 1855; son of Colonel Thomas Faunce and Augusta de la Motte; vide 1902, 1903; left 1873.

Royal Berkshire Regiment, 1876; Captain, 1883; Army Pay Department, 1884-8; Major, 1891; Afghan War, 1879-80; action of Ghirisk; battle of Maiwand; retreat to Kandahar; defence of Kandahar, and battle of 1st September (twice mentioned in despatches, medal and clasp).

1717. **de Jersey, Henry Thomas Massey**—born in Guernsey, February 7, 1856; son of Henry de Jersey and Emilie Le Neveu.

Drowned in Fermain Bay, Guernsey, in 1871, while still at Elizabeth College.

1718. **Gedge, Arthur Augustus Lynn**—born at Ludborough, October 8, 1856; son of the Rev. Augustus Gedge and Lucy Lynn; vide 1746, 1766, 1809; left 1871.

Also Ipswich Grammar School; Pembroke College, Cambridge; B.A., 1879; Holy Orders, 1883; Curate of St. Nicholas, Brighton, 1883-5; Army Chaplain, 1885; Aldershot, 1885-8; Winchester, 1888-90; Gibraltar, 1890-6; Shorncliffe, 1897.

1719. **Carey, Henry Cyril**—born in Guernsey, June 17, 1858; brother of No. 861; left 1876.

No profession.

1720. **Laine, James Moullin**—born in Guernsey, October 15, 1857; brother of No. 1628; left 1876.

Exeter College, Oxford (Scholar); 2nd class, Mods., 1878; 2nd class Lit. Hum., B.A., 1880; M.A., 1883; Civil Service, Inland Revenue, 1881; transferred to the Secretary's Department, G.P.O., 1883; resigned, 1893; called to the Bar (Middle Temple), 1893; residence, Shortlands, Kent.

1721. **Gleig, Arthur Goodwyn**—born at Goruckpore, India, January 13, 1855; son of Major Henry Gleig, H.E.I.C.S., and Louisa Drury; vide 1846; left 1871.

Assistant Paymaster, Army Control Department, 1874; Paymaster, Army Pay Department, 1882, with the rank of Captain; served throughout the Zulu War, 1879; present at the engagements at Zungin Nek, Kambula Hill, and Ulundi (medal with clasp); also Egyptian War, 1882; present at the surrender of Kafr Dowar and Damietta (medal and Khedive's star); expedition to the Soudan, 1885, with the 1st Batt. Shropshire L.I. (clasp for Suakim); died in India, 1890.

1722. **Mauger, William Henry**—born at Rio, April 19, 1858; brother of No. 1492; left 1873.

Business in Brazil.

1723. **Carey, William Wilfred**—born in Guernsey, August 23, 1856; brother of No. 1505; left 1872.

Lieutenant, 1st Regt., R.G.L.I., 1874; A.D.C. (Militia) to the Lieut.-Governor; Captain, 1875; Major, 1879; unattached list, 1884; Sec. to the British Commissioner of the Egyptian State Domains, 1881; Inspector, State Domains, 1883; Inspector General, 1897; served in the Intelligence

Department under Sir Frederick Goldsmid, July to September, 1882 (letter of thanks from H.M. Government, and the British and Egyptian medals); present at the bombardment of Alexandria, 1882; was second *Times* War Correspondent during the campaign (Egyptian medal and Khedive's bronze star); has received also the 4th class Osmanieh (1886), and the 3rd class Medjidie (1893), for services to the Egyptian Government; residence, Villa Carey, Cairo.

1724. **Ozanne, Joseph Henry**—born at Liverpool, April 16, 1854; son of Joseph Ozanne, M.D. (No. 346), and Jane Carpenter; vide 1911, 1912; left 1871.

Farming and scholastic work in Tasmania.

1725. **Ozanne, Wilfred**—born in Guernsey, November 5, 1858; brother of No. 1274; left 1873.

No profession; died 1884.

1726. **Carey, Lionel Slade**—born in Guernsey, August 19, 1861; son of T. G. Carey, Bailiff of Guernsey (No. 705), and Susan Slade; vide 1815, 2225, 2350; son, vide 2828; left 1878.

Indian Civil Service, 1879; Balliol College, Oxford, 1880-81; Bengal Civil Service, 1881; Asst. Comm., C.P., 1882-85; Registrar, Jud. Com. Court June to Dec., 1885; Settlement Officer, Oct., 1886; Dep. Com. and Rev. Sec., Dec., 1891; Com. of Settlements and Agriculture, since 1894.

1727. **Blundell, Charles John Perne**—born in London, August 4, 1855; son of Bezer Blundell; left 1874.

Trin. Coll., Oxford; B.A., 1879; M.A., 1882; Holy Orders, 1880; Curate of Sharrow, Yorks, 1880, and Ingham, Suffolk, 1884; Rector of Alderton-with-Grafton Regis, 1886-91; Vicar of Whittlebury, 1891; and Rector of Pickwill, 1897.

1728. **Robilliard, Vincent Nicholas**—born in Alderney, April 9, 1855; son of Lieut. John Robilliard, R.N., of Alderney, and Harriet Le Cocq; left 1874.

Passed into the Indian Engineering College, Cooper's Hill, 1874; left, and passed for a direct commission in the Army, 1875, but settled in the U.S.A.; farming at Ramsey, New Jersey.

1729. **Keene, Alfred**—born at Delhi, April 17, 1855; son of H. G. Keene, C.I.E. (Bengal Civil Service), and Frances Moore; vide 1731, 1756, 1774; left 1872.

R.M.A., Woolwich, 1872; R.A., 1874; Capt., 1883; Major, 1891; Afghan War, 1878-79-80; march from Quetta to relief of Candahar (mentioned in despatches, medal); Burmese expedition, 1886-87 (mentioned in despatches and D.S.O.).

1730. **Keene, Robert Sherer**—born at Delhi, March 5, 1857; brother of No. 1729; left 1873.

No profession; died at an early age.

1731. **Wallace, Albany**—born in London, June 24, 1848; brother of No. 1424; left 1869.

No profession.

1732. **Arbon, Robert James**—born in London, May 18, 1857; son of James Arbon; vide 1750; left 1871.

No profession.

1733. **Horan, Henry**—born at Trichinopoli, December 3, 1854; son of Major Thomas Horan, 84th Regt., and Anne Healy; left 1868.

Merchant Service; Orient St. Nav. Co.'s service.

MICHAELMAS TERM, 1868.

1734. **Singleton, Edmund St. John**—born at Adelaide, October 3, 1851; son of Francis Singleton and Louisa Gore; left 1870.

Bank in London, "Elder & Co.," and afterwards in the Joint Stock Bank of Australia; retired on a gratuity, and went to the gold diggings in Western Australia.

1735. **Shortt, Sausmarez Dobrée**—born in Guernsey, July 12, 1860; son of Vice-Admiral Francis Henry Shortt and Emily de Sausmarez; vide 1840; left 1878.

R.M. College, Sandhurst, 1879; Lieut., Norfolk Regt., 1880; Captain, 1886; Major, 1897.

1736. **de Jersey, Colebroke**—born in Guernsey, July 19, 1860; brother of No. 1446; left 1872.

Also Clifton College; R.M.A., Woolwich; Royal Artillery; Lieut., 1880; Capt,, 1888; Major, 1897.

1737. **Agnew, Frederick**—born in Guernsey, April 12, 1858; brother of No. 1566; left 1872.

Silversmith's traveller with the firm "Harrison Brothers & Co.," London.

1738. **Peddie, Alexander**—born at Edinburgh, November 21, 1853; son of Alexander Peddie, M.D., of Edinburgh; vide 1761; left 1870.

Studied surveying and commercial subjects at Edinburgh, 1870-71; went to the U.S.A., worked from cowboy to manager of an estate of 46,000 acres; subsequently made a large business as land valuator, estate manager and company promoter; residence, Emmetsburg, Iowa, U.S.A., a place which has risen from a village to a town through his exertions.

1739. **Morewood, George Barrow** — born at New York, October 8, 1858; brother of No. 1563; left 1873.

Also Columbia College, New York; graduated in the School of Mines; entered into business with his father at New York, and with his brother, No. 1563; residence, New York.

1740. **Tardif, Ernest Mellish**—born in Guernsey, September 29, 1857; brother of No. 1543; left 1875.

Civil Service, Inland Revenue Department, Somerset House, since 1875.

1741. **Spencer, Henry Montgomerie** — born at Durham, January 19, 1850; son of Henry Spencer (D.L., Co. Durham), and Jane Hamilton; left 1869.

Also Rugby; sheep farming in New Zealand.

LENT TERM, 1869.

1742. **Thain, Ernest William**—born November 13, 1858; son of David Davidson Thain (H.E.I.C.S.), and Eliza Edwards; left 1871.

Vide Add: et Corr:

1743. **Thain, Herbert D. L.**—born December 30, 1859; brother of No. 1742; left 1871.

Business in London.

1744. **Freeth, William Drinkwater**—born at Woolwich, December 23, 1858; son of Colonel R. K. Freeth, R.A., and Jane Drinkwater; left 1871.

Also private school, Blackheath, and Wellington College, 1873-5; Bank of Scotland, London, 1878-84; Superintendent at Health and Inventions Exhibition, 1884-6; Royal Commission, Colonial Exhibition, 1886-7; Company Secretary, 1887; resides in West Kensington.

1745. **Drake, Carey Pym**—born in Malta, August 12, 1860; son of General J. M. C. Drake, C.B., R.E., and Laura Augusta Carey; left 1869.

Farming in the U.S.A.

1746. **Gedge, Herbert James**—born at Ludborough, May 3, 1859; brother of No. 1718; left 1870.

Royal Navy, 1872; Lieut., 1882; Lieut. commanding H.M.S. *Stork*, 1897.

1747. **De Butts, Arthur John**—born at Dover, January 27, 1855; son of Major-General John Cromie Blackwood De Butts, R.E., and Katharine Carterette McCrea; vide 1839, 1930; left 1871.

Also Sherborne School, 1867-68; coffee planter, Ceylon; retired in ill-health; Lieut., 4th Regt., R.G.L.I., 1873; Capt., 3rd Regiment, 1879; retired, 1884; then medicine; L.S.A., 1888 (St. Mary's Hospital); Mem. Roy. Unit. Serv. Inst. and Brit. Med. Association; Med. Off. Ragged Convalesc. Sch. and Union Convalesc. Home; practice at Folkestone; died 1898.

1748. **Williams, Reginald Theodore**—born in Wales, December 17, 1858; brother of No. 1509; left 1877.

Sheep farming in Australia.

1749. **Lenfestey, James Arthur**—born in Guernsey, July 10, 1858; son of James Lenfestey and Elizabeth Desperques; left 1874.

Accountant and commission agent, Guernsey.

1750. **Arbon, John**—born at Kingsbury, May 7, 1855; brother of No. 1732; left 1869.

No profession; died 1889.

EASTER TERM, 1869.

1751. **Gamble, William**—born at Holywood, near Belfast, February 7, 1861; brother of No. 1550; left 1871.

Solicitor of the Supreme Court of Judicature, England; solicitor to the Prudential Assurance Company; residence, Southend-on-Sea.

1752. **Armstrong, Francis William Henry**—born in London, May 29, 1851; son of Robert D. Armstrong; left 1869.

Vide Add: et Corr.

1753. **Foster, Percy Felix**—born at Hartley Wintney, March 3, 1857; brother of No. 1072; left 1870.

Business in London.

1754. **Freeman, Charles**—born in London, August 2, 1854; brother of No. 1481; left 1872.

No profession.

TRINITY TERM, 1869.

1755. **Goodwyn, Henry Edward**—born at Ilfracombe, October 11, 1855; brother of No. 1622; left 1873.

R.M.A., Woolwich, 1872; R.E., 1872; Capt., 1886; Major, 1894; Afghan War, 1878-80 (medal); Egyptian Exp., 1882; battle of Tel-el-Kebir (medal with clasp, bronze star); Burmese Exp., 1885-87 (mentioned in despatches, medal with clasp, D.S.O).

1756. **Keene, Arthur Arbuthnot**—born June 18, 1861; brother of No. 1729; left 1876.

Farming in Australia.

1757. **Dobrée, Lionel Gore Lennox**—born in Guernsey, May 12, 1858; brother of No. 1338; left 1874.

2nd Lieut., 24th Regt., 1878; South African campaign, 1878 (medal and clasp); retired, 1879; general merchant and banker, Punta Arenas, and landowner and sheep farmer, Patagonia.

1758. **Mauger, Charles John Barry**—born in Guernsey, April 30, 1858; brother of No. 1225.

Died at the age of twelve, while still at Elizabeth College.

1759. **Nevell, John Samuel**—born in Guernsey, March 17, 1856; son of William Nevell; left 1874.

Army Commissariat and Transport Dept.; Sub. Asst. Comm., 1875; Asst. Comm., 1877; Dep. Asst. Comm. Gen. on the staff, 1880; retired, 1887.

1760. **Barkworth, Henry Smith**—born in Guernsey, April 2, 1860; son of Joseph Charles Barkworth; left 1871.

Medicine: St. George's Hospital; Thompson medallist and prizeman; M.R.C.S. and M.R.C.P., Lond., 1889; M.D. (Brux), 1893; House Surgeon, and Asst. Demonst. of Anatomy, St. George's Hospital; Surgeon, P. & O. St. Nav. Company.

1761. **Peddie, Henry Anderson**—born at Edinburgh, July 29, 1858; brother of No. 1738; left 1870.

Medicine (Edinburgh University); M.B. and C.M., 1880; also at Vienna; extra Mem. Roy. Med. Soc., Edin.; Fellow Obst. Soc., Edin.; practice in Edinburgh.

1762. **Robilliard, Charles William**—born in Alderney, December 1, 1855; son of Thomas Nicholas Robilliard; left 1871.

Went to South Africa; volunteered for the Zulu War; served as paymaster; settled in South Africa.

1763. **Hinde, Arthur Bryer**—born at Cheltenham, July 29, 1860; son of Joshua Bryce Hinde and Sarah Macey; vide 1791, 1904, 1961; left 1875.

Business in London; served in the Middlesex Rifle Vol. in 1876; went to India as a coffee planter in the Nilgiri Hills for eleven years; in 1888 received an appointment in the Revenue Dept. of the Government of India, as Asst. Inspector (Alkari and Customs), Madras Presidency; promoted to Inspector, 2nd Grade, in 1897.

1764. **Donovan, Sydney Charles**—born at Dorking, July 3, 1855; son of the Rev. Joseph Bartram Azleby Donovan, of Dorking; left 1870.

Non-collegiate student, Oxford, 1882; B.A., 1889; M.A., 1891; Holy Orders; Curate of All Saints, Rotherithe, 1890; St. James', Bristol, 1892; Taplow, 1893; Rector of East Horndon, since 1894.

1765. **Smithard, Herbert Henry**—born in Guernsey, May 19, 1856; son of William Henry Smithard and Marie Therèse Ollivier; left 1870.

Engaged in business as a chemist; was member of the Pharmaceutical Society; died in London, of blood-poisoning, aged twenty-one years.

1766. **Gedge, Edward Cyril**—born at Ludborough, September 1, 1861; brother of No. 1718; left 1871.

Business on the Glasgow Stock Exchange.

1767. **Robinson, John James**—born in Alderney, February 19, 1858; brother of No. 1369; left 1875.

Tea planter in Ceylon.

1768. **Robinson, Clement Sumner**—born in Alderney, December 28, 1859; brother of No. 1369; left 1876.

Medicine, St. George's Hospital; M.R.C.S., Eng., 1883; L.R.C.P., 1883; Ind. Med. Dept.; Surgeon, Bengal Army, 1884; half-pay, 1894; served in the Soudan Expedition, 1885; reconnaissance to Hasheen; actions of Hasheen and Tofrek; destruction of Tamai (medal with two clasps, bronze star); Soudan, 1885-6, Frontier Field Force; private practice at Southampton, and then Medical Officer, Serk, 1897.

1769. **Taylor, Joseph**—born in London, December 13, 1853; son of John Mackenzie Taylor; left 1871.

Vide Add: et Corr:

1770. **Forbes, Henry Hodges**—born at Berhampore, August 30, 1858; son of Col. Henry T. Forbes (Bengal Artillery), and Emily J. Inglis; left 1870.

Direct commission; Ensign, 3rd, The Buffs, 1876; Bengal Staff Corps, 44th (Sylhet) L.I.; Naga Expedition, 1879; died of wounds received at the storming and capture of Konoma; believed to have been recommended for the Victoria Cross.

1771. **Forbes, Robert Inglis**—born at Baghalpore, October 10, 1860; brother of No. 1770; left 1870.

Lieut., 67th (Hampshire) Regt., 1881; Capt., 1890; Dep. Asst. Comy. Genl. Ord. Store Dept., 1889-94; Burmese Expedition, 1885-6 (mentioned in despatches, medal with clasp); Adjutant, 3rd Glamorgan Vol. Rifle Corps.

1772. **Gipps, Alexander George Pemberton**—born at Dunkirk, September 30, 1854; son of Augustus Pemberton Gipps; left 1870.

Medicine, St. Bartholomew's Hospital; M.R.C.S., Eng., 1877; L.R.C.P., Edin., 1878, and L.M., F.R.C.S., Edin., 1891; Surgeon, R.N., 1879; Staff-Surgeon, 1891; was Surgeon of H.M.S. *Inconstant* in the Egyptian War, 1882 (medal and Khedive's bronze star).

1773. **Brock, Wentworth Hugh**—born in Guernsey, November 8, 1860; brother of No. 1551; left 1876.

Tea planter, Ceylon.

1774. **Keene, Harris**—brother of No. 1729.

Entered, but never joined.

1775. **de Sausmarez, Havilland Walter**—born in Guernsey, May 30, 1861; son of the Rev. Havilland de Sausmarez (No. 21), and Anne Priaulx Walters; vide 1466, 1983, 2161; left 1873.

Exhibitioner, Westminster School, 1874; foundation scholar, 1875; Trinity College, Cambridge (Exhibitioner) 1880; B.A. (Sen. Opt.) 1883; called to the Bar (Inner Temple) 1884; South Eastern Circuit, 1885-90; and at Lagos, West Africa, 1890-2, where he was also Acting Queen's Advocate; H.M.'s Assistant Judge of the Consular (afterwards, 1897, H.B.M.'s) Court at Zanzibar, 1892; Judge, H.B.M.'s Court for the Ottoman Dominions, 1898, at Constantinople;

1776. **Skyring, Charles Francis John**—born at Edinburgh, May 26, 1853; son of Gen. Charles Skyring, R.E.; left 1870.

Lieutenant, Royal Alderney Artillery, 1879; Captain, 1883; retired, 1893; clerk, Admiralty Works, Alderney; attached to the R.E. office, Dover.

MICHAELMAS TERM, 1869.

1777. **Harding, John Stafford Goldie**—born at Bideford, March 3, 1856; son of Thomas Harding; left 1870.

Lieutenant, 4th Battalion, Devonshire Militia, 1873; Captain, 1881, and Hon. Major.

1778. **Layton, Charles James**—born at Swinbrook, November 19, 1858; son of George Dawson Turner Layton; left 1871.

Foundation scholar, Bradfield College, 1873-7; scholar, Downing College, Cambridge, 1877-8; Civil Service (competition), 1879; Civil Service Commission, since 1879.

1779. **Ozanne, Glenmore**—born at Jackson, Mississippi, July 7, 1860; brother of No. 1458; left 1877.

Also Clergy Orphan School, 1870-1; sugar planter in Demerara, 1876-80; then Medicine; Edinburgh University, 1881-5; M.B. and C.M. (distinction in Anat., Mat. Med., Physiol., and Pathology), 1885; appointed to the Government Medical Service, British Guiana, 1886; medical officer, Mazaruni and Bartika District, since 1894.

1780. **Martel, Charles Philip**—born in Guernsey, February 3, 1861; son of Charles Martel (No. 719), and Mary Sheppard; left 1878.

R.M. Academy, Woolwich, 1879; Lieutenant, R.A., 1880; Captain, 1889; Adjutant of Volunteers, 1888-93; appointed Instructor at Artillery College, 1895; passed final examination (senior class) Artillery College; Professor of the Artillery College, 1898.

1781. **Parker, Edward Clifton**—born at Abbotsbury, August 21, 1859; son of Theophilus R. B. Parker, M.D., and Frances Clifton; left 1870.

Manager of the bank, Streatham Common.

LENT TERM, 1870.

1782. **Græme, Frederic James**—born at Garvock, Perth, September 10, 1857; brother of No. 954; son, vide 2741; left 1874.

R.M. Academy, Woolwich, 1875; R.A., 1877; Captain, 1885; Major, 1895.

1783. **Thoroton, Thomas Rice**—born at Aberayron, Cardigan, April 18, 1861; son of Levett Thoroton; left 1870.

Vide Add: et Corr:

1784. **Thoroton, Frederic D.**—born in Carmarthenshire, October 15, 1862; brother of No. 1783; left 1870.

Vide Add: et Corr:

1785. **Bell, William Delacombe**—born in India, February 17, 1858; son of Anthony Delacombe Bell (No. 773), and Averina Fitzgerald; left 1870.

Died young.

1786. **de Baugy, John Mauger**—born in Guernsey, October 20, 1857; brother of No. 1283; left 1871.

An invalid; no profession.

1787. **Dorey, John Ernest**—born in Guernsey, February 6, 1857; son of John Abraham Dorey and Rachel Le Conte; left 1872.

Business at St. Sampson's; douzenier of St. Sampson's and procureur des pauvres; residence, Ernest Villa, St. Sampson's, Guernsey.

1788. **Gore, St. John Corbet**—born at Dublin, December 10, 1859; son of Ralph Gore and Isabella Hopkins; left 1871.

Lieutenant, 5th Dragoon Guards, 1879; Captain, 1885; Major, 1893; Soudan expedition, 1884-8; Nile Force with Camel Corps; (medal with clasp, bronze star).

1789. **Abbott, Henry William Norman**—born at Meerut, India, March 10, 1860; brother of No. 1684; left 1875.

Lieutenant, Lancashire Militia, 1880; retired in 1882; business in London.

1790. **Gordon, William David**—born at Jabalpur, India, September 19, 1856; brother of No. 1626; left 1870.

Lieutenant, 17th (Leicestershire) Regiment, 1876; Bengal Staff Corps, 1879; Captain, 1888; Afghan War, 1879-80; actions of Shutugardan and Surkh Kotal, and Chardeh Valley; operations at and around Kabul in December, 1879, and attack on Sherpur; march from Kabul to relief of Kandahar, and battle of 1st September (medal with two clasps and bronze decoration); Wing Commander, 36th (Sikh) Punjaub Infantry; Hazara expedition, 1891 (medal with clasp); murdered by a fanatic in 1897.

1791. **Hinde, Alfred Buckley**—born at Cheltenham, November 6; brother of No. 1763; left 1881.

Medicine (Middlesex Hospital); M.R.C.S., Eng., 1886; L.R.C.P., Lond, 1886 Assist.-House Surgeon, Cancer Hospital; Parkes medallist, Netley Hospital, 1886; Surgeon-Captain, Army Med. Dept., 1887; Portsmouth, 1887-90; Singapore, 1890-96; India, 1896; N.W. Frontier War, with the 11th Hussars, at Fort Harising, 1897; and at the Base Hospital, Nowshera, 1898.

EASTER TERM, 1870.

1792. **Bréhaut, Edmund Fitzthomas** — born in Guernsey, January 15, 1859; son of Gustavus Bréhaut and Diana Whitmore; left 1874.

No profession; residence, Richmond, Mount Row, Guernsey.

1793. **Carey, De Lisle**—born in Guernsey, July 18, 1861; son of Dr. Francis Carey (No. 874), of Villa Carey, and Emilia de Lisle; vide 1807, 2251, 2366; left 1875.

Also King's College School, London; Engineer; residence, Newcastle.

1794. **Oliver, Arthur Mallet Hoblyn**—born at Nelson, N.Z., February 2, 1861; brother of No. 1704; left 1871.

Civil Service; Local Government Board; died about 1894.

1795. **Mackenzie, Duncan**—born in Scotland, July 23, 1856, son of John Mackenzie; left 1871.

Vide Add: et Corr:

1796. **Hay, Frank Drummond**—born at Tangiers, August 8, 1863; son of James de Vismes Drummond Hay, C.B., (Diplomatic Service), and Caroline Molinaris; left 1870.

Emigrated to South America, where he died about 1891.

TRINITY TERM, 1870.

1797. **Blondel, Howard Fitzjohn** — born at Melbourne, Jauuary 8, 1858; son of Frederic Blondel; left 1872.

Bank of Adelaide, S. Australia, 1872-81; Accountant and Branch Inspector, Town and County Bank, 1881-86; afterwards in business on the Adelaide Stock Exchange till 1895; settled in Melbourne.

1798. **de Jersey, Henry**—born in Guernsey, August 1, 1857, son of Henry de Jersey and Louisa Carré; left 1874.

Provincial Bank of Ireland for two years; then West London Bank, London; afterwards senior partner in the firm "Henry De Jersey & Co.," financial and land agents and mortgage brokers in London; died in 1891.

1799. **Allez, Edward Le Maistre**—born in Guernsey, January 27, 1856; son of Bredthafft Allez (No. 195), and Rachel Roberts; vide 2081; left 1874.

Notary Public, Guernsey; engaged in his father's office; died in 1895.

1800. **Menzies, Charles Herbert**—born at Tilbury Fort, May 29, 1857; son of Edward Menzies and Mary Jane Horton; left 1871.

Manager of the City of Buenos Ayres Tramway Company.

1801. **Harris, Cecil Wakefield**—born in London, July 7, 1856; son of Richard Douglas Harris; left 1872.

Dentist in London in partnership with his brother, Dr. Hasler Harris.

1802. **Baker, William**—born at Cambridge, May 22, 1859; son of the Rev. G. B. Baker and Penelope Musson; left 1874.

Tea and coffee planter, Bringen Estate, Deli, Sumatra.

1803. **Oldham, Walter Joshua**—born at Worcester, December 4, 1853; son of Joshua Oldham (of Doverdale, Worcester); vide 1804, 1927; left 1871.

Also Shrewsbury, 1866-8; no profession; residence, Southsea.

1804. **Oldham, Henry**—born at Worcester, October 31, 1859; brother of No. 1803; left 1876.

London and Westminster Bank (Lothbury Branch); resigned in 1883 and went to New Zealand, and afterwards to America; business in New York.

1805. **Castle, Charles Wigram Marshall**—born in India, April 11, 1860; son of Charles Castle; left 1873.

Medicine; M.R.C.S., Eng., and L.S.A., 1886; Medical department, Jamaica Civil Service (Gordon Town, Jamaica).

1806. **Castle, Harold Duncan Boycot**—born in India, December 11, 1861; brother of No. 1805; left 1873.

Medicine; Jamaica Civil Service.

1807. **Carey, Basil de Beauvoir**—born in Guernsey, October 11, 1862; brother of No. 1793; left 1875.

Medicine (Cambridge and St. Thomas' Hospital); B.A. (honours), 1884; M.A., 1889; M.B., 1889; M.R.C.S., Eng., 1887; L.S.A., 1886; Surgeon-Captain in the R.G.M.; practice in Guernsey; died in 1895.

1808. **Hitchcock, Arthur**—born in London, April 14, 1861; brother of No. 1633; left 1875.

Business in London, firm "Vardon & Hitchcock," stock and sharebrokers; residence, Bromley, Kent.

1809. **Gedge, Ernest**—born at Ludborough, October 28, 1862; brother of No. 1718; left 1871.

Also Ely Grammar School; went to Johannesburg, Transvaal.

1810. **Saunders, Harry**—born at Agra, December 17, 1858; son of William Charles Saunders; left 1871.

Vide Add: et Corr:

1811. **Reid, Norman Macbeth**—born in Jamaica, February 28, 1858; son of William Reid; vide 1826; left 1875.

Medicine; St. George's Hospital and Edinburgh University; M.R.C.S., Eng., and L.R.C.P., Edin., and L.M., 1880; prizeman in Med.-Surg. and Midw., St. George's; Surgeon-Captain, Army Medical Dept.; retired 1892; died at Johannesburg, South Africa, about 1894.

1812. **Ozanne, Robert John Thorpe**—born in Guernsey, July 21, 1862; son of Dr. John Ozanne (No. 263), and Rose Anne Thorpe; vide 1142; left 1880.

Corpus Christi Coll., Oxford (open scholarship), 1881-85; B.A. (2nd Class Lit. Hum.), 1884; M.A., 1889; Tutor at the Wargrave Military College, Henley-on-Thames, 1885; Assistant-Master, Loretto School, Musselburgh, N.B., 1888-98.

1813. **Nicolle, Louis James**—born in Guernsey, June 16, 1862; son of John Nicolle and Harriet Balk; left 1878.

Apprenticed to Mr. Arnold, Chemist, Guernsey; afterwards Dispenser to Drs. F. Carey (No. 874), and E. Robinson (No. 1687), for eight years; then business in Guernsey; overseer, Poor Law Board, 1896-7.

1814. **Carey, Harold Stafford**—born at Alicante, September 28, 1861; son of Julius A. Carey (No. 857), and Caroline Carey; vide 1924, 2413; left 1880.

Pembroke Coll., Oxford, 1880; B.A., 1884; followed the theatrical profession.

1815. **Carey, Cecil Augustus**—born in Guernsey, April 10, 1863; brother of No. 1726; left 1881.

Université de France (Caen); *Licencié-en-Droit*; called to the Guernsey Bar; Advocate of the Royal Court of Guernsey, 1885; Registrar of the Ecclesiastical Court, Guernsey; Captain on the Staff of the R.G.M. and A.D.C. to the Lieut.-Governor of Guernsey; cantonal douzenier; residence, Hauteville.

1816. **Bagwell, Frederick Taylor**—born at Frankfort-on-the-Main, December 27, 1856; son of John Taylor Bagwell and Agnes S. Lindesay; vide 2165; left 1874.

Trinity College, Dublin, 1878; Matriculation; first prize in French, and in German; Junior Freshman year; 1st of first rank in German and in French (honours); Senior Freshman year: 1st of first rank in French and in German; Junior Sophister (1st of first rank), English, French, and German Literature; second gold medal, modern literature, and senior moderatorship, 1882; called to the Irish Bar, 1884; army tutor, Abingdon Villas, Kensington.

1817. **Church** (afterwards **Church-Dixon**), **William Napier**—born at Pau, October 30, 1854; son of John Church, H.B.M. Consul at Pau; left 1873.

Resides at Pau.

1818. **Church** (afterwards **Church-Dixon**), **John Charles James**—born at Glasgow, August 8, 1858; brother of No. 1817; left 1875.

Lieutenant, 2nd Royal Lanark Militia, (subsequently 3rd Battalion the Cameronian Scottish Rifles), 1875; Captain, 1881; died 1886.

MICHAELMAS TERM, 1870.

1819. **Harvest, Augustus Charles Hamilton**—born at Dawlish, March 20, 1854; son of Maj.-Gen. Edward Douglas Harvest and Theresa Maria Lane; vide 1820, 2022, 2038, 2039; left 1874.

Employed in a Government office at Perth, West Australia; died at Exeter, 1898.

1820. **Harvest, Henry Ambrose Lane**—born in Malta, October 13, 1855; brother of No. 1819; left 1874.

Army Control Department, 1875; Deputy Assistant Commissary General, Commissariat and Transport Staff, with the rank of Captain, 1880; Army Service Corps, 1888; Captain, 1888; retired 1890.

1821. **Kay, Frederic Aldcroft**—born at Manchester, January 14, 1855; brother of No. 1439; left 1875.

Business at Manchester; Lieutenant, 4th Battalion Lancashire Militia, 1875; retired as Captain; Surveyor of Taxes, Inland Revenue Department, London.

1822. **Bell, Charles Thornhill**—born in India, December 18, 1862; son of the Rev. William Bell (Chaplain in India); vide 2126; left 1880.

R.M.A., Woolwich; Lieutenant, R.A., 1882; Indian Ordnance Department; Captain, 1891; Superintendent, Government Gun Carriage Factory, 189 ; decorated with the Humane Society's medal, 1895, for saving life in Bombay Harbour.

1823. **Iorns, Charles**—born at Milton, Oxford, January 28, 1954; brother of No. 1361; left 1871.

Also at Bonn University; mechanical engineer, after apprenticeship with Messrs. Marshall & Sons, Gainsborough.

1824. **de Bernardy, Lucien**—born in London, June 6, 1854; son of Constantine de Bernardy; left 1872.

Business in London; afterwards occupied as a genealogist in connection with claims to property; rendered invaluable assistance in compiling this register.

LENT TERM, 1871.

1825. **Gaussen, Frederick Curtis**—born at Belfast, July 8, 1857; brother of No. 1642; left 1874.

Coffee planter, Ceylon; died 1884, in Guernsey.

1826. **Reid, William**—born at Kirkcudbright, November 23, 1854; brother of No. 1811; left 1871.

Sugar planter in British Guiana; plantation, Port Mourant, Berbice.

1827. **Belfield, Thomas Daniel**—born in Canada, July 25, 1862; son of Thomas Daniel Belfield, of St. Dunstan's-in-the-East; left 1873.

Agent for the Imperial Assurance Company of London at Chicago, U.S.A.

1828. **Tourtel, Robert Henry**—born in Guernsey, July 23, 1850; son of John Tourtel and Elizabeth Robert; left 1873.

Trinity College, Dublin; B.A. (Respondent and Divinity Testimonium), 1877; M.A., 1880; B.D., 1887; Holy Orders, 1877; Curate of Ilminster, 1877-9: St. Peter Port, Guernsey, 1879-81; and of St. Helier's, Jersey, 1881-2; Rector of Torteval, Guernsey, since 1882; Inspector of Primary Schools, Guernsey, since 1895; editor of *Le Magasin Trimestriel de l'Eglise Anglicane pour les Iles de la Manche*; student of Guernsey antiquities.

1829. **Horton, Harry Howard**—born at Wolverhampton, February 24, 1862; son of Francis Charles Horton, B.A., Vice-Principal of Elizabeth College; left 1881.

Tutor to the son of Mr. D. Taylor, M.P., 1881-3; University of London; matriculated with honours, 1884; B.A. (1st class), 1890; Assistant Master and Librarian, Charterhouse School, 1888-90; Assistant Master, Bancroft's School, Woodford, Essex.

1830. **Charles, Edwyn**—born in Australia, October 4, 1858; son of Walter J. Charles; left 1871.

Merchant Service.

1831. **Lelean, Richard Martin**—born in Guernsey, August 23, 1860; son of Captain R. M. Lelean and Julia Guilbert; vide 2054; left 1875.

Also Lycée at Rennes for two years; chemist for thirteen years at Southend; now at Leicester.

1832. **Travers, Edward Foster**—born at Quebec, December 17, 1858; son of Captain James Dalgairns Travers and Ellen Cole Lloyd; left 1874.

Cape Mounted Police; killed in action in the Zulu War, 1878.

1833. **Seymour, Frederic Stephen**—born in French Flanders, March 20, 1854; son of John Williams Seymour; left 1871.

Army Control Department, Sub. Assistant Commissary, 1872; Assistant Commissary, 1874; died on half-pay in 1876.

EASTER TERM, 1871.

1834. **Colman, George Maurice Hoblyn**—born in the Bahamas, January 5, 1856; son of Lieut.-Colonel George Butter Triscott Colman and Eliza Anne Hoblyn; vide 1885; left 1874.

Corpus Christi College, Cambridge, 1874; B.A., 1877; M.A. and M.B., 1881; Medicine; St. Thomas' Hospital, 1877; M.R.C.S., England, and L.S.A., London, 1881; Surgeon, Army Medical Department, 1883; Surgeon-Major, 1885; retired, 1895.

1835. **de Jersey, Walter Brock**—born in Guernsey, March 11, 1863; brother of No. 1446; left 1877.

Also Marlborough College, 1877; Pembroke College, Cambridge; B.A., 1884; M.B. and B.C., 1890; St. Thomas' Hospital, London; M.R.C.S., England, and L.R.C.P., London, 1889; House Surgeon and Assistant Physician, Evelina Hospital for sick children; practice at Guildford.

1836. **Ozanne, Richard Mansell**—born at Clifton, May 1, 1864; son of Albert T. Ozanne (No. 473), and Patience Manning; left 1882.

No profession.

TRINITY TERM, 1871.

1837. **Graham, John Irvine**—born in London, July 17, 1862; son of Col. John Graham; left 1874.

Naval cadet, 1875; Lieutenant, 1885; passed for gunnery; Gunnery Lieutenant, H.M.S. *Pique*, 1895.

1838. **Horton, Henry Josiah** — born at Wolverhampton, October 10, 1861; son of Edward Horton; left 1875.

Business in London; firm, "Henry Josiah Horton & Co.," metal merchants.

1839. **De Butts, Frederic Robert McCrea**—born in Guernsey, June 8, 1863; brother of No. 1747; left 1875.

Also Cheltenham, 1876-80; R.M.A., Woolwich, 1880; Lieutenant, R.A., 1882; Captain, 1891; Burmese expedition, 1886-7 (medal); and Soudan expedition, 1896 (medal); commanded the 5th (Bombay) Mountain Battery; India N.W. Frontier War, 1897; killed at capture of the Sampagha Pass, October 29th, 1897.

1840. **Shortt, Francis de Sausmarez**—born in Guernsey, September 16, 1863; brother of No. 1735; left 1881.

Enlisted in the 42nd Royal Highlanders (Black Watch), and served three and a half years in the ranks; Soudan expedition, 1884-5; Nile, action of Kirbekan (medal with two clasps, bronze star); for these services he was granted a commission as Lieutenant and appointed to the Royal Scots Fusiliers, 1887; Captain, 1896; India N.W. Frontier War, 1897 (severely wounded).

1841. **Millington, John Perrett**—born at Liverpool, May 24, 1863; son of Joseph Millington and Julia Perrett; vide 1901; left 1875.

Medicine; practice in New Zealand.

1842. **Martin, Charles Paterson Napier**—born in India, April 3, 1855; son of John Martin; left 1872.

Planter in India.

1843. **Robin, Charles de Quetteville**—born at sea, March 6, 1859; son of Charles Robin and Ellen Bishop; vide 1844, 1870; left 1872.

Merchant Service; died at the age of nineteen.

1844. **Robin, Ernest Collings**—born in Guernsey, March 14, 1860; brother of No. 1843; left 1872.

First in business with his uncle in Australia, and afterwards settled in business in Kentucky, U.S.A.

1845. **Trafford, Frederic James**—born at Plâs Panthoel, Co. Carmarthen, December 12, 1856; brother of No. 1330; left 1873.

At Lancing College, before 1871; H.M.S. *Conway*, training ship; Merchant Service; afterwards coffee planter in Ceylon; died in London, 1879.

1846. **Gleig, Charles Henry Alfred**—born in London, March 22, 1862; son of Major Henry Gleig and Phœbe Collard, (half-brother to No. 1721); left 1872.

Royal Navy; retired in 1890 as Lieutenant, and engaged in journalism; residence, Hammersmith.

1847. **Lane, Cecil Bruce**—born in India, December 11, 1857; son of Thomas Bruce Lane (Bengal Civil Service); vide 1848, 1860, 1861, 1862; left 1876.

Vide Add: et Corr:

1848. **Lane, Arthur Bruce**—born in India, December 3, 1858; brother of No. 1847; left 1876.

Vide Add: et Corr:

1849. **Harrison, Alfred George**—born at the Cape of Good Hope, June 28, 1853; son of William Harrison (Bombay Civil Service), and Isabella Leighton; left 1872.

Cooper's Hill Engineering College; Public Works Department, India; joined the P.W.D. Accounts Branch; Examiner, 4th class.

1850. **Harrison, Claude Edward**—born at Bombay, August 29, 1856; brother of No. 1849; left 1874.

Indian cadetship, 1873; Ensign, 56th Regiment, 1874; Captain, 1885; retired 1887; served in the Nile expedition, 1884-5, with the 2nd Battalion Essex Regiment (medal and clasp); afterwards farming in Manitoba.

1851. **Harrison, Philip Raikes**—born at Bombay, January 31, 1858; brother of No. 1849; left 1874.

University College, Durham, 1881; Holy Orders, 1882; Curate of Burcombe, 1882; Farnborough, 1884; and Baverstock, 1888; Chaplain, Bombay Establishment, since 1889.

MICHAELMAS TERM, 1871.

1852. **Robilliard, Peter Edgar**—born in Guernsey, April 15, 1859; son of Peter King Robilliard and Emma Le Patourel; left 1875.

Also at the Lycée at Rennes for two years; timber merchant, La Piette, Guernsey.

1853. **Carrington, Gustavus**—born in Guernsey, June 21, 1860; son of Gustavus F. Carrington and Elizabeth Lidstone; left 1873.

Business as a brewer near Manchester; died 18—.

1854. **Dumaresq, Ernest Rawlings**—born in Guernsey, February 25, 1860; son of Rawlings Dumaresq and Louisa Truss; vide 2017, 2025, 2163; left 1874.

Clerk at the Greffe, Guernsey, for a short time, and afterwards in a gas company in France; then private secretary to Count Della Beffa, Political Officer, Milan.

1855. **Clarke, James Alexander**—born in Ireland, October 19, 1860; son of the Rev. J. K. Clarke; left 1873.

Royal Navy, 1879; Assistant Paymaster, 1883; Egyptian War, 1882 (medal and Khedive's bronze star).

LENT TERM, 1872.

1856. **Bichard, Herbert Mauger**—born in Guernsey, April 21, 1862; son of Thomas Bichard and Martha de la Rue; left 1874.

Also Lycée, Caen, 1874-8; assistant to his father, the proprietor of the *Gazette de Guernesey*.

1857. **Gliddon, Claudius de Putron**—born in Guernsey, February 6, 1859; son of James Gliddon and Mary de Putron; vide 1960, 2288; left 1876.

Minister, Wesleyan Methodist Church; Minister at St. Malo for two years; then in Alderney; was three years at Devonport, and was thence transferred to Halton, Cheshire, where he died in 1896; a good linguist and musician, and a keen lover of art.—*Star*, 6th August, 1896.

1858. **Duquemin, James Henry**—born in Guernsey, May 13, 1860; son of James Duquemin (States Surveyor), and Elizabeth Torode; left 1877.

Civil Engineer, articled to Messrs. Stothert & Pitt, Bath; Associate M.I.C.E., 1887; Assistant Surveyor (States of Guernsey), 1887; States Engineer, 1897.

1859. **Shortt, William Henry**—born in India, August 26, 1862; son of Maj.-Gen. A. Shortt, Bo. S. C., and Flora Shortt; left 1872.

Also Wellington College; farming in Iowa, U.S.A.

1860. **Lane, Frederic Charles Bruce**—born in India, January 5, 1860; brother of No. 1847; left 1875,

Lieut., 1st Regiment, R.G.L.I., 1879; Lieutenant, Leinster Regiment, 1881; Captain, 1888; died at Shorncliffe, 1890.

1861. **Lane, Ernest Henry**—born in India, October 19, 1861; brother of No. 1847; left 1879.

Business in London.

1862. **Lane, Herbert Edward Bruce**—born in India, September 27, 1862; brother of No. 1847; left 1880.

R.M.A., Woolwich, 1880; R.A., 1882; Captain, 1891; Adjutant, Pembroke Artillery Militia, since 1893.

1863. **Humfrey, Charles Stewart**—born in the Punjab, India, August 19, 1863; son of Col. Frederic Humfrey, Bo. S. C., and Wilhelmina Colclough; left 1872.

Died at Bedford at the age of thirteen.

1864. **Beesley, Walter Baillie**—born in Guernsey, April 14, 1862; son of Thomas Beesley and Elizabeth A. Bowman; (half-brother to No. 1448); left 1880.

Open Classical scholar, University of Durham, 1880; first class classics and additional scholarship, Intermediate, and second class Final Schools, 1883; Van Mildert Scholarship, 1883; M.A., 1887; Sixth Form Master at Trinity College, Stratford-on-Avon, 1884-9; tutor at Bedford since 1889.

1865. **Spedding, William**—born in South Africa, June 16, 1864; son of William Spedding; left 1880.

Traveller for the firm "Spicer & Co.," paper manufacturers.

1866. **Brock, Edward de Saumarez**—born at Trieste, July 16, 1860; son of Edward W. Brock (No. 46), and Emily Haynes; left 1872.

Merchant Service (Devitt & Moore) for one year; then farming in Manitoba, 1882-97, and afterwards in England.

1867. **Wheatley, Charles Henry**—born in London, November 14, 1858; son of Thomas Wheatley; left 1875.

Business in London.

EASTER TERM, 1872.

1868. **Schooling, John Holt**—born in London, March 25, 1859; son of Henry Schooling and Harriet Maria Holt; left 1872.

Also Chiswick Collegiate School; Associate of the Institute of Actuaries, and Fellow of the Statistical Society; translator and editor of *Handwriting and Expression*, by J. Crépiex-Jamin; residence, Twickenham.

1869. **Schooling, William**—born 1860; brother of No. 1868; left 1872.

Also Chiswick Collegiate School; editor of *Bourne's Insurance Publications*; Fellow of the Royal Astronomical Society; Hon. Sec. British Astronomical Association; author of *Life Assurance Explained*, and of *Bourne's Insurance Directory*, and of *Bourne's Handy Assurance Manual*; residence, Surbiton.

1870. **Robin, Walter Le Quesne**—born in Guernsey, February 2, 1861; brother of No. 1843; left 1872.

Business at Drayton, Ohio, U.S.A.

1871. **Phillips, Charles Aldcroft**—born at Manchester, June 28, 1859; son of George Aldcroft Phillips and Mary Eckersley; left 1875.

Also Wiesbaden to study chemistry under Professor Fresenius; diploma for chemical analysis; business at Manchester as manufacturer of glycerine, etc.; firm, Thom & Co.; retired from business, 1898; residence, Manchester.

1872. **Burke, William Henry**—born at Shepton Mallet, November 5, 1858; son of the Rev. Thomas Burke; left 1872.

Also Newton Abbott, and Rossall Schools; Trinity College, Dublin; B.A., 1881; M.B. and B.Ch., 1882; studied medicine also at the Rotunda Hospital, Dublin, 1881, and at Vienna; L.M., 1881; Diploma of State Medicine, 1883;

joined the Indian Medical Department; Surgeon-Captain, 1882; Surgeon-Major, 1896; served in the Burmese Expedition, 1886-7 (medal and clasp); in Civil Employ; Asst. Surgeon, Sassoon Hospital, Poona, 1888-96; Civil Surgeon, Rajkot, since 1897.

TRINITY TERM, 1872.

1873. **Combe, George Hilary**—born at Bognor, April 22, 1861; son of Dr. George Combe; left 1874.

Vide Add: et Corr:

1874. **Vaucour, Henry Morris**—born in Guernsey, June 22, 1857; brother of No. 1327; left 1875.

Chichester Theological College, 1885; Holy Orders, 1887; held curacies at Wombwell, Dewsbury, Lower Sydenham, and Wandsworth Common; died 1895.

1875. **Hickinbotham, Hubert de Jersey**—born in Guernsey, April 23, 1861; brother of No. 1122; left 1877.

Apprenticed in business in Guernsey; afterwards emigrated to Colorado, and thence to San Francisco.

1876. **Bucktrout, Herbert Hessel**—born at Bristol, December 16, 1862; son of Thomas Bucktrout and Sophia Hessel; left 1874.

Business for a short time; then went to Africa and died there in 1885.

1877. **Crossley, Frederic**—born at Coventry, December 17, 1860; son of Thomas Charlesworth Crossley and Mary Ann Marriott; left 1875.

Also Lycée, Rennes, for two years; Medicine; M.R.C.S., England, 1879; qualified as chemist and medical electrician (Paris); member of the Pharmaceutical Society, London, and Apothecaries' Hall, 1881; certificate of merit, Westminster College of Chemistry, 1881; passed the Science and Art exam. for Advanced Organic and Inorganic Chemistry, 1883; F.S.Sc. London, 1884; M.S.T.E. (Paris), 1885; business at Brixton as chemist and druggist and medical electrician; sold his business and joined the firm of "Slater Bros. & Crossley," pharmaceutical and electrical apparatus manufacturers, London.

1878. **Dudfield, Reginald Samuel Orme**—born at Gloucester, August 5, 1860; son of Thomas Orme Dudfield, M.D.; left 1878.

Trinity College, Cambridge, 1879; B.A. (honours, Natural Science Tripos) 1882; M.A. and M.B., 1887; D.P.H., 1888; also at St. Bartholomew's Hospital, London, and the Rotunda Hospital, Dublin; L.R.C.P., London; and M.R.C.S., England, 1885; Fellow and Hon. Sec., Society of Medical Officers of Health; member, British Medical Association; Medical Officer of Health, Paddington, and afterwards for the Borough of Eastbourne; residence, Maida Vale, London; not in practice.

1879. **Carré, Thomas James**—born in Guernsey, February 26, 1861; son of Thomas Carré (No. 766), and Jane Moss; vide 2260; left 1875.

Commercial Bank, Guernsey, 1877; Sub-Manager, 1887.

1880. **le Lièvre, Frederic William Stamp**—born in Guernsey, February 26, 1862; son of Frederick le Lièvre and Ellen Vincent; left 1880.

King Charles I. Scholar, Pembroke College, Oxford; B.A., 1885; M.A., 1887; Assistant Master, Yverdun House, Blackheath, 1885-6, and King's School, Rochester, 1886-90; Head Master, Shirley House School, Blackheath, 1890-6; Holy Orders, 1887; Curate at Frindsbury, 1887; and of St. Nicholas, Rochester, 1890; Evening Lecturer, St. German's, Blackheath, 1891-6; Priest-in-charge, St. Devenick's, Aberdeenshire, since 1896.

1881. **Le Messurier, John Henry**—born in Guernsey, April 2, 1863; son of John Henry Le Messurier and Emily Robilliard; left 1881.

Scholar, Jesus College, Oxford, 1881-5; B.A., 1886; Master at Elstree School.

1882. **Dobrée, Nicolas Palmer**—born at Hull, September 12, 1859; son of Nicolas Dobrée and Mary Brooke Palmer; vide 2113, 2114; left 1876.

Merchant at Hull.

1883. **Hartwell, Richard Woodford**—born in Guernsey, June 6, 1864; son of Richard Hartwell and Eliza Woodford; left 1875.

Manager, Standard Bank of South Africa, Natal.

1884. **Stickland, Henry McPherson**—born in Guernsey, November, 1859; son of Henry William Stickland and Helen M. McPherson; left 1875.

Also at the Lycée, Rennes, 1875; died of consumption, 1876.

1885. **Colman, Ernest Francis Paget**—born in London, March 18, 1857; brother of No. 1834; left 1874.

Also Magdalen College School; Keble College, Oxford, 1876; B.A., 1879; M.A., 1883; Holy Orders, 1880; Curate of Alderney, 1882-9; Rector of the Forest parish, Guernsey, since 1889.

1886. **Cole, Wentworth Vernon**—born at Cirencester, April 20, 1861; son of Wentworth Cole (No. 898), and Ellen Langford; left 1873.

Royal Navy, 1874; Sub-Lieutenant, 1881; Lieutenant, 1884; Lieutenant and Commander, H.M.S. *Magpie*, 1897; served in H.M.S. *Monarch* during Egyptian War (Egyptian medal and Khedive's bronze star); also in H.M.S. *Mariner* during Burmese War—landed with the Naval Brigade (India medal, Burma, 1885-7, clasp).

1887. **Jones, Collings William**—born in Guernsey, May 10, 1864; son of William Macey Jones (No. 1100), and Eugenie Collings; vide 2240, 2241; left 1876.

Business as a brewer in Birmingham.

1888. **Harrison, Douglas Charles William**—born at Bombay, May 23, 1855; son of Charles Matthew Harrison (Bombay Civil Service), and Mary Standen; vide 1949, 2016; left 1874.

First at Repton School; Direct Commission (passed second), 1874; Ensign, 15th (afterwards East Yorkshire) Regiment, 1875; Bo. Staff Corps, 1877; 4th Bo. Rifles; Captain, 1886; Brigade-Major, Bombay, 1885-8; and D.A.A.G.,

1888-90; served in the Afghan War, 1879-80; present at defence of Kandahar and battle of the 1st September (medal and clasp); retired, 1895; took Holy Orders, 1896; Curate of Stokenham, Kingsbridge, South Devon; missionary in Biluchistan, 1897.

1889. **Grantham, Charles Fulford** — born at Trincomalee, August 1, 1857; son of Col. Charles Colwell Grantham (Ketton Grange, Stamford), and Adeline Johnson; son, vide 2865; left 1875.

Lieutenant, 3rd Regiment, R.G.L.I.; Ensign, 15th (after East Yorkshire) Regiment, 1877; Bo. Staff Corps., 1884; Captain, 1890; Major, 1897; 6th Regiment Bo. Cavalry, 1885; Squadron Commander, 1892; Officiating Commandant, Governor's Body Guard, 1895; second in command, 2nd Regiment, Bombay Lancers, 1896; Khelat Expedition, 1893.

1890. **Nicolle, Louis James**—see No. 1813.

Left 1870, and rejoined in 1872.

1891. **Mauger, Herbert Eugene**—born in Guernsey, December 18, 1863; brother of No. 1698; left 1878.

Also Eastbourne College; studied marine engineering at Glasgow, 1882-8; returned to Guernsey, 1888; Lieutenant, R.G.A., 1889; Captain, 1891; H.M. Deputy Sheriff of Guernsey, 1892; Cantonal Douzenier, St. Peter Port, 1897.

1892. **Kershaw, Stewart**—born in Ceylon, December 20, 1858; son of Durand Kershaw (Ceylon D.P.W.), and Amelia Le Pelley; vide 1929, 2080; left 1876.

Mechanical Engineer; engaged in the equipment of lighthouses on the Clyde; sent to Bombay to introduce gas-lighting in railway locomotives; died 1894.

1893. **Ross, Edmond**—born in India, June 7, 1858; son of Major-General Edmond Russell Ross, B.S.C.; left 1876.

Sheep-farming in Australia.

1894. **Grant, Reginald d'Iberville Charles**—born at Kingston, Canada, January 24, 1856; son of Irwin Grant, sixth Baron de Longuieul (Canada Peerage), and Anna Trapmann; vide 1933; left 1875.

No profession; heir to the title, now held by his half-brother; residence, Beechwood, Pitlochry, N.B.

NOTE:—This, the only hereditary title of Canada, was created by Louis XIV. when Canada belonged to France.

1895. **Burt, Thomas Henry**—born at Witchampton, January 24, 1859; son of Henry Burt; left 1875.

Mill owner at Witchampton.

1896. **Smith-Ainsley, Basil Edward**—born at Otherington, December 23, 1864; son of George Smith-Ainsley and Wilhelmina Tupper; left 1876.

Foundation scholarship, Royal Indian Engineering College, Cooper's Hill, 1886; died in Guernsey in 1888, just after completion of the College course.

MICHAELMAS TERM, 1872.

1897. **Steele, Thomas Beevor**—born in Norfolk, December 19, 1857; son of John Steele and Emma Mariette Daveney; left 1874.

India Post Office, Ocean Mail Service, 1876-8; inspector for a fire insurance company, Sydney, 1879; Palatine Insurance Co., Brisbane, 1888; general agent for the company, and attorney for Queensland, 1897; residence, Brisbane.

1898. **Tottenham, Charles Francis Bosvile**—born at Blackrock, Dublin, May 10, 1863; son of Henry Loftus Tottenham, of the Irish Bar, and Joice Lowry; vide 1916; left 1881.

Bank of Ireland (Dundalk) 1883-6; Trinity College, Dublin; Hebrew Prize, 1888; B.A. (Respondent), 1889; Divinity Testimonium, 1889; Holy Orders, 1889; Curate of Kinsale, Cork, 1889, and of Abbey Strewry, since 1892.

1899. **Escofet, Antonio**—born at Tarragona, September 23, 1853; son of Salvador Escofet; vide 2008; left 1873.

Also at school in Germany; business at Tarragona; managing director, firm, "Carey Brothers."

LENT TERM, 1873.

1900. **Denis, Paul Henri**—born at St. George, Mayenne, April 20, 1863; son of Gustave Denis and Eugénie Merle d'Aubigné; left 1875.

Also at school in Paris; proprietor of a spinning factory on the family estate at the Château du Fontaine Daniel, near Mayenne.

1901. **Millington, Joseph Frederick** — born at Liverpool, March 24, 1865; brother of No. 1841; left 1874.

Solicitor, practising in Australia.

1902. **Faunce, Fitzroy Digby**—born in London, February 9, 1857; brother of No. 1716; left 1873.

Coffee planter, Ceylon; afterwards went to Buenos Ayres; returned and enlisted in the 15th Hussars; rose to Sergeant; left the army and obtained a commission in the Cape Mounted Rifles, which he resigned to return to Buenos Ayres; not heard of since.

1903. **Faunce, Charles Edmund**—born at Winchester, December 21, 1859; brother of No. 1716; left 1876.

Medicine; M.R.C.S. England, 1882; L.S.A., 1881; Surgeon, Army Medical Staff, 1883; Surgeon-Major, 1895; Soudan expedition, 1884-5, Nile (medal with clasp, bronze star).

1904. **Hinde, Charles Augustus**—born at Cheltenham, November 16, 1864; brother of No. 1763; left 1882.

South Australian Bank, London, 1883; Union Bank of Australia; Koolgardie branch, 1893; and Perth, Western Australia, 1898.

1905. **Mauger, Mansell Lawrence** — born in Guernsey, January 19, 1863; son of Mansell Mauger (No. 185), and Eliza de Putron; left 1877.

Merchant Service; died at the age of eighteen of yellow fever off the coast of Guayaquil, South America.

1906. **Guerin, Alfred Bishop**—born in Guernsey, November 9, 1861; son of Alfred Guerin and Eliza Le Patourel; left 1875.

Chemist; apprenticed in Guernsey and London, but became an invalid and died, 1890.

1907. **Woore, Francis**—born in Guernsey, November 24, 1856; half-brother of No. 842; left 1873.

Medicine; L.R.C.P. and L.R.C.S., Edinburgh, 1882; Assistant Surgeon, Royal Navy, 1882; resigned with the rank of Staff-Surgeon, 1895; residence, Upper Norwood.

1908. **Young, Arthur Frederick**—born at Greenwich, June 28, 1858; son of Frederick Mackelcan Young (War Office); left 1875.

Theological College, Lincoln, 1882; 1st class, preliminary Theological examination, 1884; Holy Orders, 1884; Curate of Halstead, 1884-8; and of Horsham since 1888.

1909. **Robinson, George Henry**—born in India, October 6, 1853; son of Col. Daniel George Robinson and Jane Grahame; left 1873.

Naval School, New Cross, before 1873; Sub.-Lieut., 12th Regiment, 1873; Bengal S.C., 1876; Captain, I.S.C., 1885; Brevet-Lieut.-Colonel, 1895; 1st Ghurkha (Rifle) Regiment, 1876; served in the Afghan War, 1878-80, with the Thal Chotiali and Khyber Line Field Force, and operations in the Hissarak District and Lughman Valley (medal); Sikkim Expedition, 1888; attack of Jalapla (despatches, medal with clasp); Waziristan expedition, 1894 (despatches, and brevet of Lieutenant-Colonel); N.W. Frontier War, 1897-8, as second in command of his regiment.

1910. **Ayres, Ernest Herbert Parfitt**—born in London, June 21, 1865; son of William Ayres (of Barnes and the Hubits, Guernsey), and Elizabeth Parfitt; left 1882.

No profession; independent means.

EASTER TERM, 1873.

1911. **Ozanne, Edward**—born in Tasmania, September 12, 1862; brother of No. 1724; left 1874.

Also at a Moravian school, near Leeds, 1875-9; sugar planter in Queensland, 1879-85; orange planter, Florida, U.S.A., 1885-94; fruit planter, Mackleay Island, Queensland, since 1894.

1912. **Ozanne, James Duncan**—born in Tasmania, December 25, 1863; brother of No. 1724; left 1881.

Studied medicine at the Bristol Infirmary, but after six months went to St. Edmund's Hall, Oxford; B.A., 1886; M.A., 1890; Holy Orders, 1887; Curate of Runcorn, 1887, and Thurlestone, 1888; Missionary at St. Barnabas', Norfolk Island, 1889-92; Vicar of Holy Trinity, Morsley, 1893-5; Railway Chaplain, Parel, Bombay, 1895; Chaplain, Bombay Establishment, 1898.

1913. **Williams, Llewellyn George**—born at Madras, July 18, 1863; son of George Williams; left 1873.

Vide Add: et Corr:

1914. **Williams, Hugh Edward**—born at Madras, February 3, 1865; brother of No. 1913; left 1873.

Lieutenant, Bedfordshire Regiment, 1885; I.S.C. (Madras), 1886; 31st M.N.I., Burmese expedition, 1877-8 (medal with two clasps).

1915. **Rowe, John Allen**—born in Guernsey, December 12, 1863; son of John Rowe and Eliza Churchward Allen; left 1877.

Business in Guernsey.

1916. **Tottenham, Lowry Cliffe Loftus** — born at Dublin, April 12, 1858; brother of No. 1898; left 1875.

District Inspector, Royal Irish Constabulary.

1917. **Fitzgerald, Wilfred**—born in Donegal, October 11, 1859; son of Croften Fitzgerald; left 1876.

Ensign, 3rd Battalion Royal Munster Fusiliers (Royal Limerick Militia); Lieutenant, 1880; retired, 1882.

1918. **Robinson, Henry William Bradley**—born at Carlisle, March 18, 1858; son of F. C. Brown Robinson and Wilhelmina Bradley; left 1873.

Vide Add: et Corr:

1919. **Wright, Martensz James**—born in Ceylon, April, 1855; son of William Wright; left 1874.

Medicine; M.B. and C.M., Aberdeen, 1882; Surgeon at Larut, Perak.

1920. **Martensz, James Adrianus**—born in Ceylon, September 28, 1861; son of James Adrianus Martensz (Judge, High Court, Ceylon); left 1876.

Tea planter, Ceylon.

TRINITY TERM, 1873.

1921. **Wilson** (afterwards **Thorburn**), **Clement Alexander**—born in Guernsey, September 29, 1862; son of James Wilson and Mary Thorburn; left 1879.

Bank of Baring Brothers, London.

1922. **Hitchins, Edgar Horace**—born in the Isle of Sheppey, August 12, 1865; son of Horatio Hitchins and Agnes Dent; left 1876.

Bank in Australia; afterwards business in London.

1923. **Moullin, Nicholas William**—born in Guernsey, November 10, 1859; son of Nicholas Moullin; left 1875.

Business in Guernsey.

1924. **Carey, Wilfred Sausmarez**—born at Alicante, May 22, 1863; brother of No. 1814; left 1880.

Lieutenant, R.G.M., and then 6th (Royal Warwickshire) Regiment, 1883; Captain, 1889; died at Malta, 1896.

1925. **Angel, John**—born in Guernsey, June 25, 1862; son of Henry R. Angel (No. 860), and Maria A. Barbet; vide 1963; left 1874.

Business in Guernsey with his father; died, 1892, from the effects of an accident.

1926. **Von Donop, Edward Brenton**—born at Southsea, November 5, 1856; son of Edward Von Donop and Louisa Brenton; left 1873.

Coffee planter, Ceylon; and then Lichfield Theological College, 1883; Holy Orders, 1885; Curate of Tamworth, 1885; St. Chad's, Shrewsbury, 1888; and St. Mary's, Windermere, since 1891.

1927. **Oldham, Edgar**—born at Worcester, June 11, 1861; brother of No. 1803; left 1875.

Merchant Service.

1928. **Buchanan-Brown, Archibald Edward**—born at Belfast, October 25, 1859; son of Archibald Buchanan-Brown (of Singapore), and Jane G. Mackinlay; left 1875.

Also at the Gymnasium, Weimar, 1867-71; business at Manchester, as China and Japan Merchant.

1929. **Kershaw, Eric Edward**—born in Ceylon, October 28, 1864; brother of No. 1892; left 1882.

Medicine; Middlesex Hospital, London; M.R.C.S. England, and L.R.C.P., London, 1888; prizeman in surgery; Royal Navy, 1891; Surgeon, Naval Hospital, Malta, 1896.

1930. **De Butts, Stanley Brownlow**—born at Plymouth, May 24, 1865; brother of No. 1747; left 1875.

Medicine; St. Mary's Hospital, London; and Brussels; M.R.C.S., and L.R.C.P., London, 1890; M.D. (Brux.), 1893; member, British Medical Association; and Inspecting Medical Officer, Army and Navy Auxiliary Co-operative Society.

1931. **Poett, Joseph Howard**—born October 16, 1858; son of Joseph Poett; left 1875.

Lieutenant, 39th (afterwards the Dorsetshire) Regiment, 1876; Adjutant, 1883; Major, 1891; passed Staff College; Instructor, R.M.C., 1892; D.A.A.G., (for Instruction), Home District, 1892-5; D.A.A.G., Ceylon, 1895; Afghan War, 1880 (medal); Bechuanaland expedition, 1884-5 (medal).

1932. **Hartley, Samuel Richard**—born June 3, 1861; son of William Samuel Hartley and Elizabeth Boyce; left 1867.

At Chigwell Grammar School before 1873; Merchant Service; Captain in the British India Steam Navigation Company.

1933. **Grant, John Moore de Bienville Charles**—born at Bath, January 10, 1861; brother of No. 1894; son, vide 2831; left 1878.

No profession; resides at Pau.

1934. **Guerin (afterwards de Guérin), Thomas William Mansell**—born in Guernsey, January 23, 1861; brother of No. 1454; left 1873.

Also private tuition; business in Guernsey; 2nd Lieutenant, 1st Regiment, R.G.L.I., 1879; Lieutenant-Colonel Commanding, 1897; Fellow of the Huguenot Society; residence, Mount Row, Guernsey.

1935. **Haskett, John Emile**—born in London, September 25, 1855; son of John Haskett; left 1874.

Vide Add: et Corr

MICHAELMAS TERM, 1873.

1936. **Thomson, Arthur Burrell**—born at Moulmein, August 30, 1858; brother of No. 1406; left 1874.

Business in London, and afterwards in Java; died on passage home, 1884.

1937. **Cranwell, Henry William Allanson**—born at Monte Video, September 18, 1863; son of William Cranwell; left 1878.

Vide Add: et Corr:

1938. **Monteiro de Barros, Julio Cézar**—born at Rio, April 15, 1858; son of Julio Cézar Monteiro de Barros; left 1873.

Vide Add: et Corr:

1939. **Monteiro de Barros, Alberto Eugenio**—born at Rio, July 26, 1859; brother of No. 1938; left 1873.

Vide Add: et Corr:

1940. **de Silva Braga, Antonio**—born at Rio, August 25, 1859; son of Antonio de Silva Braga; left 1875.

Vide Add: et Corr:

1941. **Simonard, Henry**—born at Rio, October 9, 1860; son of Pierre Simonard; left 1877.

Vide Add: et Corr:

1942. **Fausta, Arthur L. de O.**—born at Rio, June 18, 1860; son of Dr. Manuel Fausta; left 1877.

Vide Add: et Corr:

1943. **Kendall, Nicholas**—born at Dinan, July 22. 1864; son of Capt. Nicholas Kendall (66th Regt.), of Pelyn, Lostwithiel, J.P., &c., and Dora Priaulx; left 1878.

Also private tuition; Western Division, R.A., Militia Brigade; Lieutenant, 1882; died in 1889 at Naples of consumption.

Masters.

1563-1824.

SARAVIA, Dr. ADRIAN	.....	.....	1563-8.
HART, Mr. WILLIAM	.....	.....	circ 1581.
CAPELIN, Rev. GEORGE	.....	.....	1589-91.
DE PESTERE, Mr. MARTIN	.....	.....	1599-1606.
HERN, Rev. SIMON	.....	.....	1606-8.
WEST, Rev. WILLIAM	.....	.....	1608.
HORN, Mr. AMOS	.....	.....	circ 1610.
GANREY, Mr. JEAN	.....	.....	1613.
MAUGER, Mr. THOMAS	.....	.....	1622-26.
SLOWLEY, Mr. JOSHUA	.....	.....	1627.
MOREHEAD, Mr. ARTHUR	.....	.....	circ 1635.
BASIRE, Rev. ISAAC, D.D.	.....	.....	circ 1636.
DE L'EPINE, Mr. JACOB	.....	.....	1639-44.
CAREY, Mr. THOMAS, M.A	.....	.....	1644-60.
DU PERIER, Rev. GABRIEL	.....	.....	1660-9.
DALGARNO, Mr. GEORGE	.....	.....	1670-2.
DUBOIS, Rev. FRANCIS, M.A.	.....	.....	1672-5.
LE MESURIER, Rev. N., M.A.	.....	.....	1675-8.
JOHNSON, Rev. WILLIAM, M.A.	.....	.....	1682-98.
BOUHAUT, Mr. JACOB	.....	.....	circ 1700.
PAYNE, Rev. LAWRENCE	.....	.....	1708-14.
ROWE, Mr. JOHN	.....	.....	1714-18.
LE MESURIER, Rev. J., M.A.	.....	.....	1738-59.
HEMMING, Rev. JOHN, M.A.	.....	.....	1759-61.
CRESPIN, Rev. ELIAS, B.A	.....	.....	1761-95.
CAREY, Rev. NICHOLAS, M.A.	.....	.....	1795-1824.

(See also pp. xiii to xxiv.)

Principals and Masters.

1824-73.

Principals.

STOCKER, The Rev. CHARLES WILLIAM, D.D. ..... 1824.

Scholar and Fellow of St. John's, Oxford; 1st class Classics, 2nd Mathematics, 1816; Examiner, 1823-4, and 1831-3; Select Preacher, 1832; Dean of Arts and Tutor, 1822; Vice-Principal, St. Alban's Hall, 1832-6; Whyte's Professor of Moral Philosophy, 1841-3; Rector of Draycot-le-Moors, 1841, till his death in 1870.

PROCTOR, The Rev. GEORGE SAMUEL, D.D. ..... 1829.

St. Edmund's Hall and Worcester College, Oxford; 3rd class Classics, 1816; Rector of Honken Hadley, 1846-60; Chaplain to the Fishmongers' Almshouses, Maidenhead, 1860-80; died 1881.

DAVIES, The Rev. WILLIAM LEWIS, M.A. ..... 1832.

Fellow of St. John's College, Oxford, 1814-27; Incumbent of St. Mary Extra, Southampton, from 1847 till his death in 1856; was Vice-Principal, 1824-32.

BROMBY, The Rev. JOHN EDWARD, D.D. ..... 1847.

Scholar and Fellow of St. John's College, Cambridge; ninth wrangler and third class in Classics, 1832; Vice-Principal, Bristol College; Master of a private school at Clifton, 1840-6; Master of Melbourne Grammar School, 1858-75; Incumbent of St. Paul's Pro-Cathedral, Melbourne, and Hon. Canon of Melbourne, 1877; first Warden of Melbourne University; died 1889.

CORFE, The Rev. ARTHUR THOMAS, M.A. ..... 1855.

All Souls' College, Oxford; 3rd class Classics, and 1st class Mathematics, 1829; Rector of Stockton, Wilts, 1868; died 1883; was Vice-Principal, 1838-54.

OATES, The Rev. JOHN, M.A. .... 1868.

Scholar of Lincoln College, Oxford; 2nd class Classics, 1846; Rector of Cublington, Bucks, 1888; died 1897; was Vice-Principal, 1860-8.—vide *Elizabethan*, vol. ix., No. 3.

Vice-Principals.

DAVIES, The Rev. W. L., M.A. .... 1824.

Appointed Principal, 1829.

BELIN, The Rev. CHARLES JOSEPH, B.A. and B. ès L. 1833.

Fellow of New Coll., Oxford; Head Master of Guildford Grammar School, 1838.

CORFE, The Rev. A. T., M.A. .... 1838.

Appointed Principal, 1854.

GIBSONE, The Rev. BURFORD WARING, M.A. ..... 1855.

Scholar, Trinity College, Cambridge; ninth wrangler, third class in Classics, and first in first class in Natural Science, 1853; B.A. (honours in Math. and Nat. Phil.) London, 1852; Fellow of King's College, London; Professor of Mathematics in Queen's College, Birmingham, 1855-7; Head Master of Grosvenor College, Bath, 1857-62; and of St. Peter's College, Eaton Square, London, 1866-73; Vicar of Wolvey since 1876.

CAREY, The Rev. AUGUSTUS DOBRÉE, M.A. ..... 1855.
See Register, No. 562.

KELLY, The Rev. JAMES DAVENPORT, M.A. ..... 1856.
Scholar of Wadham College, Oxford; 2nd class Classics, 1851; Hody Hebrew exhibitioner, and Kennicott Hebrew scholar, 1852; Rector of St. Matthew's, Manchester; Canon, and Vice-Principal, Bishop's College.

OATES, The Rev. JOHN, M.A. .... 1860.
Appointed Principal, 1868.

Vice-Principals and Masters of the Modern School.

WATSON, Mr. (afterwards the Rev.) HENRY CHARLES, M.A. 1868.
Scholar of Trinity College, Cambridge; eighth wrangler, 1865; F.R.A.S.; Second Master, Blackheath Proprietory School; Assistant-master at Clifton College since 1870.

MUSSON, Mr. EDWARD COULSON, M.A. ..... 1869-74.
Queen's College, Cambridge; B.A. (4th Sen. Opt.) 1859; Head Master, Ashford Grammar School.

Mathematical Masters.

DE JOUX, The Rev. JEAN GEDEON RENÉ, of Geneva. 1824.
Afterwards Minister of Serk.

DADE, The Rev. CHARLES, M.A. .... 1829.
4th wrangler, 1825, and 2nd class Classics; Fellow of Caius College, Cambridge.

TAYLER, The Rev. CHARLES, B.A. .... 1833.
Downing College, Cambridge, 1827.

DE HAVILLAND, Mr. CHARLES ROSS, B.A. ..... 1840.
See Register, No. 14.

MARSH, Mr. WILLIAM A., M.A. .... 1841.
Pembroke College, Cambridge; 46th wrangler, 1841.

RICHARDSON, Mr. (afterwards the Rev.) JOHN, M.A. 1847.
Trinity College, Cambridge (Sen. Opt., 1844); Vicar of Old Hutton, Westmoreland, 1855; died 1856.

HARRISON, Mr. EDWARD, B.A. .... 1855.
Scholar, Trinity College, Cambridge; twenty-first wrangler, 1855; Mathematical Master at the Royal College, Armagh.

LUCAS, Mr. (afterwards the Rev.) WILLIAM, M.A. 1859.
Scholar of St. John's College, Cambridge; twelfth wrangler, 1858; Principal, Carmarthen Grammar School, 1864-6; and of Kingston-on-Hull Proprietory School, 1866-81; Rector of Burstwick since 1893.

PHILLIPS, Mr. ARTHUR, B.A. .... 1864.
Fellow of St. Catherine's College, Cambridge; 15th wrangler, 1864; M.A. 1867.

EVETT, Mr. GEORGE STUART, B.A. .... 1865.
Pembroke College, Cambridge; twenty-third wrangler, and second class in Classics, 1863.

ALDIS, Mr. THOMAS STEADMAN, B.A. ..... 1866.
Trinity College, Cambridge; second wrangler, and third class in Classics, 1866; H.M.'s Inspector of Schools.

BAYLAY, The Rev. ATWELL MERVYN YATES, M.A. 1869.
Trinity College, Cambridge; twenty-sixth wrangler, 1866; Vicar of Thurgarton, 1872.

HEWISON, Mr. (afterwards the Rev.) JOHN ELLIOTT, M.A. 1871.
St. John's College, Cambridge; thirty-fifth wrangler, 1869; Assistant-master, Loughborough School, 1877; and Bolton Grammar School, 1883-92.

NOTE.—*Mathematics were taught by the Vice-Principal, 1872-6.*

Classical Masters.

WELCH, Mr. WILLIAM, B.A. .... 1825.
St. John's College, Oxford; 2nd class Classics, 1825; brother of No. 119.

SIMMS, Mr. (afterwards the Rev.) EDWARD, B.A. 1828.
Wadham College, Oxford; 2nd class Classics, 1826; Vicar of Escot, Devon, 1870-7; author of classical and religious works; died 1897.

KING, Mr. WILLIAM GEORGE. .... 1827.

KIDD, Mr. THOMAS GEORGE, B.A. .... 1827.
Caius College, Cambridge.

BELIN, The Rev. C. J., B.A., B. ès L. ..... 1828.
Appointed Vice-Principal, 1833.

DOBRÉE, The Rev. DANIEL, M.A. .... 1833.
Scholar of Pembroke College, Oxford; Rector of Torteval and the Forest, Guernsey, 1836, till his death, 1867.

CROWDY, Mr. (afterwards the Rev.) WILLIAM SLATER, B.A. 1838.
Lincoln College, Oxford.

GALL, Mr. (afterwards the Rev.) SAMUEL. ..... 1839.
Queen's College, Cambridge; B.A., 1839; M.A., 1852; Classical Master of Christ's Hospital, 1846-73; Lecturer, St. Dunstan's-in-the-East.

WATSON, The Rev. JOHN SELBY. .... 1843.
Trinity College, Dublin; B.A., 1838; M.A., 1844.

RICHARDSON, Mr. JOHN .... 1845.
Appointed Mathematical Master, 1847.

BURN, Mr. JAMES, B.A. .... 1847.
Queen's College, Cambridge.

CREENY, Mr. (afterwards the Rev.) HORATIO NELSON. 1848.
Trinity College, Dublin; B.A., 1849; M.A., 1865; Vicar of Eskdale, 1873-83.

NOTE.—*Classics were taught by the Principal and Vice-Principal, 1849-63.*

PYWELL, Mr. (afterwards the Rev.) WILLIAM ALBERT, B.A. 1864.
Trinity College, Cambridge, 1873; Rector of Wixoe since 1881.

DOBELL, Mr. (afterwards the Rev.) JOSEPH, M.A. 1866.
Christ Church, and afterwards scholar, Wadham College, Oxford; first class in Classics at Moderations, 1863; and second class Lit. Hum., 1865; Vicar of Gwersyllt since 1878, and Canon of St. Asaph.

SAINTSBURY, Mr. GEORGE EDWARD BATEMAN, M.A. 1868-74.
Postmaster of Merton College, Oxford; 1st class in Classics at Moderations, 1865; 2nd class Lit. Hum., 1866; Head Master, Elgin Educational Institute, 1874-6; journalist in London, 1876-95; Professor of Rhetoric and English Literature, Edinburgh University, 1895; author of *Primer of French Literature*, 1880; *Dryden*, in English Men of Letters, 1881; *Short History of French Literature and French Lyrics*, 1882; *Essays in English Literature*, 1890; *Essays on French Novelists*, 1891; *Nineteenth Century Literature*, 1896; *The Flourishing of Romance and the Rise of Allegory*, 1897, etc., etc.

French Masters.

FRANCOIS, MONS. LOUIS ETIENNE, des Lauriers. ..... 1825.

MAURICE, MONS. BARTHÉLEMI, L. ès L., University of Paris. 1827.

LE COURTOIS, MONS. LOUIS NICOLAS, B. ès L., L. en D. 1830.
Was Assistant French Master, 1825-9.

KELLER, MONS. JEAN, B. ès L., L. en D. ..... 1848.

BOUVERIE, Mr. (afterwards Rev.) FRED. WM. BRYAN. 1849.
College Bourbon, Paris; author of works on religion; Incumbent of St. Paul's, Aberdeen. 1859-69; Minister of the French Church at Bloomsbury.

GRANDNOM, MONS. .... 1859.

DE ST. PAER, MONS. L. E., B. ès L. ..... 1864.
Was Assistant French Master, 1859-63.

STAPFER, MONS. PAUL, D. ès L. .... 1866.
Officier de l'Instruction Publique; Chevalier de la Légion d'Honneur; Professor of Foreign Literature, Grenoble, 1874, and afterwards of French Literature; Professor of French Literature at Bordeaux, 1883; Dean of the Faculté des Lettres, Bordeaux, 1891; author of *Causeries guernesiaises*, 1869; *Laurence Sterne, sa personne et ses ouvrages; Shakespeare et l'Antiquité;* ("*couronné*" by the French Academy); *Goethe et ses deux chefs d'oeuvres classiques; Rabelais, sa personne, son génie, son œuvre; Montaigne; Racine et Victor Hugo; La grande prédication chrétienne en France, Bossuet, Adolphe Monod*, 1898, etc., etc.

LALLEMAND, MONS. N., B. ès Sc. .... 1869.

LENNE, MONS. E. .... 1870.

MAÇCABEZ, MONS. H. .... 1870-92.
Died 1893.

Commercial and Engineering Masters.

GEORGE, Mr. RICHARD G., C.E. .... 1847.
Died 1851.

BEESLEY, Mr. THOMAS, M.C.P. .... 1852.
Died 1870. The "Beesley" prize for Geometrical Drawing and Engineering was endowed by public subscription in his memory.

HORTON, Mr. FRANCIS CHARLES, B. Sc. Univ. of London. 1871.
Vice-Principal since 1894.

German Masters.

PIERCEY, Mr. JOHN DOUGLAS, University of Bavaria. 1830.

ELY, Mr. (afterwards Dr.) JOHANN CARL CHRISTIAN. 1840-86.
Ph.D. of Erlangen University; died 1897.—vide *Elizabethan*, vol. ix., No. 3.

Drawing Masters.

NAFTEL, Mr. PAUL JACOB. .... 1847-70.
Associate, 1850, and Member, 1859, of the Society of Painters in Water Colours, London; Hon. Mem., Société Belge des Aquarellistes: exhibited 520 works between 1850 and 1889: the "Naftel Gallery" at the Fine Art Society, New Bond Street, 1889, comprised 64 paintings: his remaining pictures were sold at Christie's in 1892, after his death in Twickenham in 1891: "one of the most accomplished Members of the Old Water Colour Society" (*The Times*, 1892); vide "*The Elizabethan*," Vol., X, No. 1.

Note.—Paul Naftel was born in Guernsey in 1816; the family orginally came from Normandy; entirely self-taught, he began his career as an artist at the age of 14; as a Guernseyman he retained his love for the beautiful scenery of the Channel Islands, especially Serk, to the end, but, after 1860, his subjects showed naturally a great variety under the influence of foreign travel: he resided in London from 1870, and at Chelsea from 1883, till the year of his death; it is not out of place to notice that his daughter, Maud, inherited her father's and mother's talent, the latter herself the daughter of the celebrated painter, Octavius Oakley; Miss Naftel was elected Associate of the Old Water Colour Society, but died at the threshold of a career full of promise, a few months before her father.

VARLEY, Mr. EDGAR .... 1873-8.

Masters of the Lower School.

TAYLER, The Rev. CHARLES, B.A. .... 1829.
Downing College, Cambridge; appointed Classical Master, 1830.

DRURY, Mr. HENRY. .... 1830.

WYNTER, Mr. (afterwards the Rev.) ABRAHAM FARLEY, M.A. 1835.
St. John's College, Oxford; 4th class Classics, 1833.

ROBERTS, Mr. EDWARD HOLROYD. .... 1847.

COLLINS, Mr. MORTIMER. .... 1852.
Poet, Journalist, and Novelist.

MANNING, The Rev. WILLIAM. .... 1855.
Rector of Torteval, Guernsey, 1869, till his death, 1882.

BOYS, The Rev. ERNEST, ... 1869.
Jesus College, Cambridge, 1867; M.A., 1879.

FORTY, Mr. E. H., B.A. .... 1872.
Christ Church, Oxford; 2nd class in Classics at Moderations, 1869; 2nd class in Natural Science, 1871; still in office.

In addition to the above there were at times Extra Masters for various subjects, e.g., Chemistry, 1870-1 (*vide Register No.* 1162); *Spanish*, 1826-36; *Experimental Philosophy*, 1843-47; *Italian*, 1828-37; *Phonography*, 1844; *Dancing*, 1829-45 (*Mr. James Bynam*, 1833-45); *Civil Engineering*, 1843-6 (*Mr. J. H. Matthiason*); *Music and Fencing, &c., &c.*

List of Winners

OF THE

Exhibitions, Medals, and Principal Prizes.

1824-1874.

(The list includes only winners among Students in Volume I.)

I. The Queen's Exhibition,

Formerly called the GOVERNOR'S Exhibition. £30 per annum for four years, for the best Classical scholar; open to students of at least three years' standing, between the ages of sixteen and twenty, natives of Guernsey or sons of natives: founded in 1826 by a grant from the Crown Revenues of Guernsey, under the authority of the Earl of Pembroke, the last Governor of Guernsey.

Year.	*Name.*	*Year.*	*Name.*
1828.	Cardew, G.	1856.	Giffard, H. A.
1832.	Collings, A.	1860.	Frecker, W. J.
1836.	Chepmell, W. H.	1864.	Bushnell, W. U.
1840.	Renouf, P. le P.	1868.	De Sausmarez, F. B.
1844.	Utermarck, C.	1872.	Bushnell, T. B.
1848.	Carey, T. G.	1876.	Lainé, J. M.
1852.	Hardy, T. W.	1880.	Ozanne, R. J. T.

II. The Lord de Saumarez Exhibition,

Formerly called the SAUMAREZ Exhibition. Awarded to the best Classical and Theological scholar, once in four years, tenable for four years; open to *all* students, whether natives or not, of three years' standing, and over sixteen years of age: founded in 1827 by (then) Vice-Admiral Sir JAMES SAUMAREZ, Bart., G.C.B. (vide page 41), by an investment of £500.

The founder's intention was to create an exhibition of £20 per annum, but the interest on the capital sum invested necessitated the reduction of the annual value first to £15, and later on to £14.

Year.	*Name.*	*Year.*	*Name.*
1829.	Chepmell, H. le M.	1856.	Magrath, J. R.
1833.	De Havilland, C. Ross	1860.	Bird, R. A.
1836.	Begbie, M. B.	1864.	Lee, H. A.
1839.	Renouf, P. le P.	1868.	Green, G. L.
1841.	Marrett, C. A.	1872.	Montgomrey, M.
1844.	Bell, W.	1876.	Cohu, J. R.
1848.	Mellish, W. J.	1880.	Beesley, W. B.
1852.	Benwell, H.		

III. The Colborne Exhibition.

Granted by Major-General Sir JOHN COLBORNE, K.C.B. (vide p.p. 25, 47), when Lieut.-Governor of Guernsey. £20 for four years to the best Classical scholar at the College in 1830.

Year.	*Name.*
1830.	Kennedy, J. D.

IV. Subscription Exhibitions.

Payable from a Fund instituted in 1828 by the Principal, Vice-Principal, and the Mathematical Master; discontinued in 1853. Awarded to students in the VI. Form, between the ages of fifteen and nineteen, of at least three years' standing; four exhibitions of £20 each, tenable for four years, provided that no student hold two of the exhibitions at the same time. Subjects:—(1), Divinity and History; (2), Mathematics and Arithmetic; (3), Classical Literature; and (4), Modern Languages.

The exhibitions only open to subscribers to the fund, to which the Masters above named contributed at a fixed rate for each of their boarders. At first natives and sons of natives were ineligible, but this restriction was removed in 1829.

Year.	*Name.*	*Subject.*	*Year.*	*Name.*	*Subject.*
1828	Rohde, J.	(1)	1840	de la Condamine, H. M.	(1)
1829	Bigge, J. F.	(2)	1841	Hammond, J. N.	(2)
*1829	Kennedy, J. D.	(2)	1842	Chepmell, C. W.	(3)
1830	Le Mottée, W.	(3)	1843	Bell, W.	(4)
*1830	Ozanne, M.	(2)	1844	Chepmell, C. W.	(1)
1831	Ozanne, M.	(4)	1845	Dobrée, de L. de B.	(3)
*1831	Chepmell, W. H.	(2)	1845	Carey, A. D.	(2)
†1831	Simmons, T. F.	(2)	‡1845	Gosset, C. H.	(2)
1832	Baynes, F. W.	(1)	†1845	Chepmell, I. D.	(4)
1833	Chepmell, W. H.	(2)	1846	Bridger, A. C.	(3)
1834	de Havilland, C. Ross	(3)	1847	Carey, A. D.	(4)
1835	Dalgairns, J. D.	(4)	1848	du Port, J. M.	(1)
1835	de Havilland, C. Ross	(3)	†1848	Carey, A. H.	(2)
1836	Rynd, H. N.	(1)	1849	Hardy, T. W.	(2)
1837	Handcock, W. F.	(2)	1850	du Port, J. M.	(3)
1838	Harries, G. H.	(3)	1851	Carey, W. D.	(4)
1839	Utermarck, de C.	(4)	1852	Maingy, James	(1)

*Extra £15 for 3 years. †Extra £20 for 4 years. ‡Extra £15 for 4 years.

V. The Anthony Delacombe Maingay Scholarship.

Founded by MRS. ANTHONY DELACOMBE MAINGAY, widow of A. D. MAINGAY, Esq. £40 per annum, tenable for two years; open to all students of one year's standing, between the ages of 16 and 19; this scholarship is expressly intended to encourage competition for the Indian Civil Service.

Mr. A. D. Maingay was appointed to the Colonial Civil Service, Straits Settlements, in 1815. In 1827, at the early age of thirty-two,

he was transferred to the H.E.I.C.S. his services being requisitioned to take administrative charge of the newly acquired province of Tenasserim in British Burmah. After a brilliant career of eight years, he retired, with a liberal pension from the Hon. East India Company's service, in shattered health, and died in 1865. His widow, besides endowing the Maingay Scholarship and Medal, presented the College with the Gymnasium, at a cost of £1000, which was completed in 1883 (see Frontispiece).

Year.	*Name.*	*Year.*	*Name.*
1869.	Mann, J. S.	1877.	Dudfield, R. S. O.
1871.	Kennedy, E. C.	1879.	Cull, E. G. *(Vol. II.)*
1873.	Goodwyn, H. E.	1881.	Le Messurier, J. H.
1875.	Cohu, J. R.		

VI. The Lyons Gold Medal.

(Value five guineas).

Awarded for ten years to the best Latin scholar under thirteen years of age, by CAPTAIN (afterwards ADMIRAL LORD) LYONS, R.N.; the medal to be presented on April 26th, the birthday of No. 112, R. B. P. Lyons, (vide page 59).

Year.	*Name.*	*Year.*	*Name.*
1828.	Monk, M. F.	1833.	Bell, T.
1829.	Utermarck, T. D.	1834.	Handcock, W. F.
1830.	Chepmell, W. H.	1835.	Phillips, G.
1831.	Dalgairns, J. D.	1836.	Utermarck, de C.
1832.	Proctor, G. H.	1837.	Ozanne, R. J.

The medal won by W. H. Chepmell was presented to the College after his death.

VII. The Subscription Medal.

(Value five guineas).

Awarded from the Fund for the Subscription Exhibitions (see above) to the best scholar in Geography, Chronology and Archaeology; open to subscribers only; discontinued in 1853.

Year.	*Name.*	*Year.*	*Name.*
1829.	Kennedy, J. D.	1840.	not awarded.
1830.	Simmons, T. F.	1841.	
1831.	Chepmell, W. H.	1842.	Utermarck, C.
1832.	Dalgairns, J. D.	1843.	Carey, A. D.
1833.	de Havilland, C. Ross	1844.	Gosset, C. H.
1834.	Nepean, E. P. T.	1845.	not awarded.
1835.	Handcock, W. F.	1846.	Utermarck, G.
1836.	Dalgairns, W. G.	1847.	Carey, T. G.
1837.	Phillips, G.	1848.	Hardy, T. W.
1838.	Utermarck, de C.	1849.	Benwell, H.
1839.	de la Condamine, H. M.	1850.	Carey, W. D.

VIII. The Anthony Delacombe Maingay Medal.

(Value five guineas).

Founded by MRS. A. D. MAINGAY (see under V. above), for the best Latin scholar; open to boys under 16, of three terms' standing. The examination to be held on the 10th May, the birthday of the late Mr. A. D. Maingay.

The medal replaces the Lyons Gold Medal, and fitly encourages Latin as the Collings Prize does Greek.

Year.	*Name.*	*Year.*	*Name.*
1869.	Thurstan, F. W.	1875.	Carey, L. S.
1870.	Montgomrey, M.	1876.	Shortt, S. D.
1871.	Thackeray, F. R.	1877.	Ozanne, R. J. T.
1872.	de Jersey, A. F.	1878.	Le Lievre, F. W. S.
1873.	Cohu, J. R.	1879.	Carey, W. S.
1874.	Lane, A. B.		

IX. The Collings Prize.

(Value five guineas in books).

Founded by MR., afterwards SIR WILLIAM COLLINGS, KT., one of the first Directors of Elizabeth College (see page XXXIX.), for the best Greek scholar, under 14 years of age, of six terms' standing: examination held on 20th May, the founder's birthday.

Year.	*Name.*	*Year.*	*Name.*
1831.	Chepmell, W. H.	1855.	Le Mottée, O. F.
1832.	Dalgairns, J. D.	1856.	Corfe, W. D.
1833.	Begbie, M. B.	1857.	Bird, R. A.
1834.	Handcock, W. F.	1858.	Wilson, R. A.
1835.	Law, T.	1859.	Queripel, E. C.
1836.	Phillips, G.	1860.	Bushnell, W. U.
1837.	Utermarck, de C.	1861.	Corfe, C. C.
1838.	Tayler, A. W.	1862.	Mourant, J.
1839.	Routh, F. R.	1863.	Brock, T. H.
1840.	Carey, A. D.	1864.	Green, G. L.
1841.	de Jersey, P. R.	1865.	Kennedy, E. C.
1842.	Chepmell, I. D.	1866.	Rust, T. H.
1843.	Coles, H.	1867.	Bushnell, T. B.
1844.	Purbrick, E.	1868.	Montgomrey, M.
1845.	Carey, T. G.	1869.	McCrea, C. B. P.
1846.	Utermarck, G.	1870.	Thackeray, F. R.
1847.	Maingy, James	1871.	Lainé, J. M.
1848.	Maingy, W. H.	1872.	Morewood, G. B.
1849.	Carey, W. D.	1873.	Carey, L. S.
1850.	du Port, C. D.	1874.	Shortt, S. D.
1851.	Carey, E. T.	1875.	Ozanne, R. J. T.
1852.	Giffard, H. A.	1876.	Le Lievre, F. W. S.
1853.	Maingy, F. B.	1877.	Ozanne, R. M.
1854.	Le Mottée, W. A.	1878.	Hinde, C. A.

X. The Bishop of Winchester's Prize.

(Value five guineas in books).

Founded by the RIGHT REVEREND CHARLES RICHARD SUMNER, Lord Bishop of Winchester, in 1836: to be awarded to the best scholar in Divinity, belonging to the 5th or 6th Forms. The prize was divided in 1878, by the allotment of £2 worth of books to the Senior class of the Modern School, the prize for the two classical forms being reduced to £3.

Year.	*Name.*
1836.	Begbie, M. B.
	Handcock, W. F.
1837.	Goodwin, H.
1838.	Renouf, P. le P.
1839.	de la Condamine, H. M.
1840.	Sabonadière, J. S.
1841.	Eaton, J. R. T.
1842.	Utermarck, C.
1843.	Chepmell, C. W.
1844.	Bell, W.
1845.	Carey, A. D.
1846.	Hoyle, W. J.
1847.	Piffard, C.
1848.	Carey, T. G.
1849.	Hardy, T. W.
1850.	Ellis, R.
1851.	du Port, J. M.
1852.	Benwell, H.
1853.	Maingy, W. H.
1854.	Magrath, J. R.
1855.	Giffard, H. A.
1856.	Carey, E. T.
1857.	Magrath, C. F.
1858.	Whicker, S. G.
1859.	Bird, R. A.
	Methuen, P. E. O.
1860.	Grigg, E. E.
1861.	Frecker, W. J.
1862.	Corfe, C. J.
1863.	Wilson, R. A.
	Bushnell, W. U.
1864.	Bushnell, W. U.
1865.	Brock, H. W.
1866.	de Sausmarez, F. B.
1867.	Brock, T. H.
1868.	Green, G. L.
1869.	Coley, J. D.
1870.	Kennedy, E. C.
1871.	Montgomrey, M.
1872.	Thurstan, F. W.
1873.	Gaussen, C. E.
1874.	Blundell, C. J. P.
1875.	Lainé, J. M.
1876.	Cohu, J. R.
1877.	Ozanne, R. J. T.

	Classical School.	*Modern School.*
Year.	*Senior.*	*Junior.*
1878.	Martel, C. P.	Wilson, C. A.
1879.	Le Lievre, F. W. S.	Harvest, E. D. *(Vol. II.)*

XI. The Miller Prizes.

Four prizes of £20, £15, £10, and £5 for the VI., V., IV., and III. Forms respectively for "proficiency in general education," as determined by annual examination in fixed subjects: open to students of three years' standing: endowed by HENRY MILLER, ESQ., of Kennington, and of the firm "Miller, Le Cocq (Alderney) and Co.," of Rio de Janeiro, in 1853.

From 1874 *the First and Second Modern were treated as parts of the V. and III. Forms respectively.*

Year.	*Name.*	*Form*	*Year.*	*Name.*	*Form.*
1853.	Maingy, W. H.	VI.	1854.	Giffard, H. A.	VI.
	Giffard, H. A.	V.		Jones, J. W.	V.
	Magrath, C. F.	IV.		Le Mottée, O. F.	IV.
	Le Motteé, O. F.	III.		Rowband, H.	III.

Year.	Name.	Form.
1855.	Magrath, J. R.[1]	VI.
	Le Mottée, O. F.	V.
	Giffard, A.	IV.
	de Putron, H. B.	III.
1856.	Carey, E. T.	VI.
	Whicker, S. G.	V.
	Bird, F. L.	IV.
	Ozanne, J. E.	III.
1857.	Magrath, C. F.	VI.
	Bird, F. L.	V.
	Corfe, W. D.	IV.
	Tupper, J. S.	III.
1858.	Whicker, S. G.	VI.
	Brock, A. K.	V.
	Frecker, W. J.	IV.
	Gardner, E. B.	III.
1859.	Bird, R. A.	VI.
	Woodford, J. H.	V.
	Gardner, E. B.	IV.
	Gullick, J. W.	III.
1860.	Brackenbury, M. C.	VI.
	Sorell, W. H. F.	V.
	Queripel, E. C.	IV.
	Corfe, C. C.	III.
1861.	Corfe, W. D.	VI.
	Donaldson, F. S.	V.
	Bushnell, W. U.	IV.
	Mourant, J.	III.
1862.	Walker, V. H.	VI.
	Bushnell, W. U.	V.
	Frecker, A.	IV.
	Brock, T. H.	III.
1863.	Bushnell, W. U.	VI.
	Queripel, E. C.	V.
	Mourant, J.	IV.
	de Sausmarez, F. B.	III.
1864.	Lee, H. A.	VI.
	Bushnell, A. J. de H.	V.
	Green, G. L.	IV.
	Bushnell, G. A.	V.
1865.	Corfe, C. C.	VI.
	Green, G. L.	V.
	Queripel, A. E.	IV.
	Thomas, J. R.	III.
1866.	de Sausmarez, F. B.	VI.
	Corfe, H. H.	V.
	Ozanne, E. Chas.	IV.
	de St. Dalmas, F. E.	III.
1867.	Green, G. L.	VI.
	Ozanne, E. Chas.	V.
	Lee, G. E.	IV.
	Bushnell, T. B.	III.
1868.	Ozanne, E. Chas.	VI.
	Engleheart, G. H.	V.
	Le Cocq, H. R.	IV.
	Cooper, W. A.	III.
1869.	Kennedy, E. C.	VI.
	Cotton, H. J.	V.
	Cooper, W. A.	IV.
	Gaussen, C. E.	III.
1870.	Mann, J. S.	VI.
	Montgomrey, M.	V.
	Anderson, W.	IV.
	Beesley, W. B.	III.
1871.	Montgomrey, M.	VI.
	Robinson, A. W.	V.
	McCrea, D.	IV.
	Lainé, J. M.	III.
1872.	Thurstan, F. W.	VI.
	Gaussen, C. E.	V.
	Ozanne, C. H.	IV.
	Morewood, G. B.	III.
1873.	Gaussen, C. E.	VI.
	Ozanne, C. H.	V.
	Allez, E. le M.	IV.
	Carey, L. S.	III.
1874.	Blundell, C. J. P.	VI.
	Harvest, A. C. H.	V.
	Lane, A. B.	IV.
	de Jersey, H.	III.
1875.	Lainé, J. M.	VI.
	Gliddon, C. de P.	V.
	Ozanne, R. J. T.	IV.
	Le Lievre, F. W. S.	III.
1876.	Cohu, J. R.	VI.
	Carey, L. S.	V.
	Le Lievre, F. W. S.	IV.
	Le Messurier, J. H.	III.
1877.	Carey, L. S.	VI.
	Duquemin, J. H.	V.
	Le Messurier, J. H.	IV.
	Cranwell, H. W. A.	III.
1878.	Ozanne, R. J. T.	VI.
	Carey, W. S.	IV.
1879.	Le Lievre, F. W. S.	VI.
1880.	Le Messurier, J. H.	VI.
1881.	Horton, H. H.	VI.

XII. The Le Marchant Prizes.

Established in 1833 from a Fund bequeathed by ELEAZAR LE MARCHANT, Esq., Lieutenant Bailiff of Guernsey, and *ex-officio* Director of Elizabeth College at the date of the re-charter-

ing, (see page XXXIX.). Prizes in books to the value of £3 for (1) English, (2) French, and (3) Commercial Subjects, awarded annually, till 1846, when the subjects were increased by the addition of (4) Mathematics, and (5) History, the value of the prizes being proportionately diminished.

After 1856 *the number of prizes was further increased by the subdivision of each subject, so that the Le Marchant Prizes became virtually Class prizes, and the names of winners too numerous for record in this list.*

Year.	*Name.*	*Subject*
1833.	Chepmell, W. H.	(1)
	Utermarck, J. de H.	(2)
	Gallienne, J.	(3)
1834.	Dalgairns, J. D.	(1)
	Chepmell, W. H.	(2)
	Brock, F. S.	(3)
1835.	Utermarck, J. de H.	(1)
	Rynd, H. N.	(2)
	Moullin, D. A.	(3)
1836.	Begbie, M. B.	(1)
	Begbie, M. B.	(2)
	Chepmell, W. H.	(3)
1837.	Renouf, P. le P.	(1)
	Renouf, P. le P.	(2)
	Lacy, R.	(3)
1838.	McCrea, R. B.	(1)
	Rynd, F. A.	(2)
	Lee, E. J.	(3)
1839.	Rynd, F. A.	(1)
	Balleine, J. J.	(2)
	Moullin, J. M.	(3)
1840.	de la Condamine, H. M	(1)
	Marrett, C. A.	(2)
	Moullin, G. A.	(3)
1841.	Marrett, C. A.	(1)
	Ozanne, R. J.	(2)
	Bishop, C. H.	(3)
1842.	Hammond, J. N.	(1)
	Bishop, C. H.	(2)
1843.	Bell, W.	(3)
	Utermarck, C.	(2)
	Gosset, C. H.	(3)
1844.	Chepmell, C. W.	(1)
	de Putron, P.	(2)
	Carey, A. D.	(3)
1845.	Chepmell, I. D.	(1)
	Carey, A. D.	(2)
1846.	Carey, A. D.	(1)
	Carey, T. G.	(2)
	Bridger, A. C.	(3)
	Bridger, A. C.	(4)
	Hoyle, W. J.	(5)
1847.	Carey, A. H. Carey, T. G.	(1)
1847.	du Port, J. M.	(2)
	Cockburn, J. B. du Port, J. M.	(3)
	Carey, A. D.	(4)
	Mellish, W. J.	(5)
1848.	Mellish, W. J.	(1)
	Carey, A. H. Utermarck, G. Magrath, H. H. M.	(2)
	Le Cocq, H. Maingy, James	(3)
	du Port, J. M.	(4)
	Hardy, T. W.	(5)
1849.	du Port, J. M. Utermarck, G.	(1)
	Maingy, James	(2)
	Hardy, T. W.	(4)
	Carey, T. G.	(5)
1850.	Ellis, R.	(1)
	Hardy, T. W.	(2)
	Hollingworth, W.	(4)
	Benwell, H.	(5)
1851.	Hardy, T. W.	(1)
	Maingy, James	(1)
	Carey, W. D. Maingy, W. H.	(2)
	Magrath, J. R.	(3)
	du Port, J. M.	(5)
1852.	Maingy, James	(1)
	Benwell, H. du Port, C. D.	(2)
	Hollingworth, A.	(3)
	Benwell, H.	(4)
	Baines, C.	(5)
1853.	Maingy, W. H.	(1)
	Carey, F. E.	(2)
	Giffard, H. A.	(3)
	Hollingworth, A.	(4)
	Magrath, J. R.	(5)
1854.	Magrath, J. R.	(1)
	Cachemaille, E. P. Giffard, H. A.	(2)
	Carey, E. T. Magrath, C. F.	(3)
	Giffard, H. A.	(4)

Year.	Name.	Subject.	Year.	Name.	Subject.
1854.	Carré, W. C.	(5)	1856.	Magrath, C. F.	(1)
1855.	Giffard, H. A.	(1)		Carey, E. T.	(2)
	Cachemaille, E. P.	(1)		Ozanne, J. E. / Westropp, J. T.	(3)
	Magrath, J. R.	(2)		Carey, E. T.	(4)
	Giffard, H. A. / Magrath, C. F.	(5)		Magrath, C. F.	(5)

XIII. The Le Boutillier French Prize.

Instituted for the special encouragement of French, by MESSRS. CHARLES, JAMES, and THOMAS LE BOUTILLIER, Register Nos. 3, 5, and 56, (see also pages XXV. and XXXII).: two prizes, in books, to the value of £3 and £2 respectively.

Year.	Senior Prize.	Junior Prize.
1869.	Carré, T. G.	Carreras, R. / Anton, W. C. H.
1870.	Cooper, W. A.	Gaussen, C. E.
1871.	Ozanne, E. Chep.	Giraud, J. J.
1872.	Gaussen, C. E.	Giraud, J. J.
1873.	Giraud, J. J.	Bagwell, F. T.
1874.	Gaussen, F. C.	Grant, R. d'I. C.
1875.	Young, A. F.	Hitchins, C. H. M. *(Vol. II.)*
1876.	Grant, J. M. de B. C.	Simonard, H.
1877.	Duquemin, J. H.	Vallancey, H. d'E. *(Vol. II.)*
1878.	Grant, J. M. de B. C.	Mauger, H. E.

XIV. The Slade Good Conduct Prizes.

Given for three years by MAJOR-GENERAL MARCUS SLADE, Lieutenant Governor of Guernsey, two prizes, one for the Upper School of £10, and the other for the Lower School of £5; the prizeman elected by the votes of the boys.

Year.	Upper School.	Lower School.
1861.	Bird, F. W. M.	Naegely, J.
1862.	Corfe, C. J.	Collings, C. d'A.
1863.	Swan, A. N.	Carey, A.

From 1826 *to* 1832 *the Directors gave prizes for Good Conduct, one for each form, to the value of* £2 2*s.* 0*d. per form.*

Games and Sports.

Cricket. *Matches with Victoria College, Jersey.*

Year.	*Place.*	*Result.*	*Captain.*
1861	Guernsey	Lost	Frecker, W. J.
1862	Jersey	Won	Frecker, W. J.
,,	Guernsey	Lost	Frecker, W. J.
1863	Jersey	Drawn	Swan, A. N.
,,	Guernsey	Won	Swan, A. N.
1864	Jersey	Won	Woodford, W. G.
,,	Guernsey	Drawn	Woodford, W. G.
1865	Jersey	Won	Corfe, C. C.
1866	Guernsey	Drawn	Byrde, M. D. E.
,,	Jersey	Lost	Corfe, H. H.
1867	Guernsey	Won	Corfe, H. H.
,,	Jersey	Lost	Corfe, H. H.
1868	Guernsey	Won	Corfe, H. H.
,,	Jersey	Lost	Ozanne, E. Charles
1869	Jersey	Drawn	Bailey, G. H.
,,	Guernsey	Drawn	Bailey, G. H.
1870	Jersey	Drawn	Bailey, G. H.
,,	Guernsey	Lost	Bailey, G. H.
1871	Jersey	Lost	Carey, William
,,	Guernsey	Won	Carey, William
1872	Guernsey	Lost	Abbott, H. E. S.
1873	Guernsey	Lost	Ozanne, F. N.
1875	Jersey	Lost	Ince, H. C. *(Vol II.)*
1879	Guernsey	Won	Le Lievre, F. W. S.
,,	Jersey	Won	Le Lievre, F. W. S.
1880	Guernsey	Lost	Carey, C. A.
,,	Jersey	Won	Carey, C. A.
1881	Guernsey	Won	Carey, C. A.

In 1861, *the Masters played for Jersey. Match not to be counted.*
In 1865, *Jersey refused the challenge.*
In 1866, *D. W. Giffard, the Captain of the Eleven, did not play.*

Athletic Sports. *Winners of the Champion Belt.*

These Sports were instituted in 1857, and were held on L'Ancresse Common: the first event (long leap), for which there were twenty-five competitors, was won by C. F. Magrath: in 1860 a belt was given by Commissary-General Dobrée (see page 42), to be held by the Champion for the year.

Year.	*Name.*	*Year.*	*Name.*
1860.	Corfe, W. D.	1868.	Ozanne, E. Charles
1861.	Corfe, W. D.	1869.	Thurstan, E. P.
1862.	Ross, H. A. C.	1870.	Carey, W.
1863.	Swan, A. N.	1871.	Robinson, A. W.
1864.	Corfe, C. C.	1872.	Ozanne, F. N.
1865.	Corfe, C. C.	1873.	Grantham, C. F.
1866.	Green, R. E.	1874.	Grantham, C. F.
1867.	Corfe, H. H.	1875.	Grantham, C. F.

Addenda et Corrigenda.

Addenda.

23. **O'Brien, Richard Serrell.** ..... *vide page* 50.

Ensign, 1831; Captain, 1845; Major, 1857.

31. **Wilson, William Desborough**—son of Dr. Jonah Wilson, of Huntingdon, and Ann Deeam; left 1825. *vide page* 51.

Studied medicine under his father; died at Huntingdon from the results of a shooting accident in 1831.

32. **Wilson, Thomas**—cousin of No. 31. *vide page* 51.

Corpus Christi College, Cambridge, 1827; B.A.; travelling tutor for some years; Holy Orders; author of *Nozrani* and other works; including an edition of the Bible, without division into chapter and verse.

136. **Combe, Boyce Harvey.** ..... *vide page* 62.

Died 1897.

195. **Allez, Bredthafft.** ..... *vide page* 69.

Died 1898.

329. **Begbie Thomas Stirling.** ..... *vide page* 84.

Was actively engaged in the blockade of the Confederate ports during the Civil War.

350. **Grahame, Robert.** ..... *vide page* 87.

Writer to the Signet; has devoted his life to the study of painting; author of *Observations on the Method of Painting in Oil and Water Colours* (3rd edition, 1895); resided twenty years in Paris; present residence, Brighton.

463. **Moullin, James Mansell.** ..... *vide page* 101.

Died 1898.

481. **Law, Theophilus.** ..... *vide page* 102.

No profession; went to Australia, and thence in 1854 to the West Indies.

562. **Carey, Augustus Dobrée.** ..... *vide page* 112.

Died 1898.

601. **Tucker, Leighton Hamerton Baker**—son of Lieut.-Col. William Pendock Tucker, H.E.I.C.S., and Clarissa Elizabeth Williams. ..... *vide page* 116.

Assistant Collector and Mag., Surat, Belgaum, Ahmednagar, and Kaladgi, 1844-54; Collector and District Magistrate, Broach, 1857-9 (disarmed the district during the Mutiny); Ratnagiri, 1859-60; Belgaum, 1860-2 (also Political Agent, Southern Maratha Country); and Dharwar, 1862-3; residence, Hove, Sussex.

652. **Fetherston, Albany John.** ..... *vide page* 122.
Emigrated to Australia and died there.

778. **Blanchard, Henry Pridham.** ..... *vide page* 138.
One of the first settlers in New Zealand; said to have gone out in the first ship of colonists; settled at Christchurch in business as land surveyor; died after thirty years' continuous residence in New Zealand about 1883.

1243. **Brackenbury, Maule Campbell.** ..... *vide page* 196.
C.S.I., 1898.

1359. **Tennent, Douglas Cowper.** ..... *vide page* 201.
General commission agent and land valuer, Marton, Wanganui.

1458. **Ozanne, Edward Charles.** ..... *vide page* 221.
Survey and Settlement Commissioner, Baroda State, 1889-90; appointed British Delegate (for India) at the International Sugar Conference, Brussels, 1898.

1598. **Youle, Alfred Francis.** ..... *vide page* 237.
Afterwards at Manchester; firm, Smith, Youle & Co.

EXPLANATION:—Where in the text the reference "Vide Add: et Corr:" has been made, where the name is not found in this chapter, it must be understood that the student has not been traced.

Corrigenda.

76. **Kennedy, John Doyle.** ..... *vide page* 56.
For "Queen's" read "Trinity."

186. **Baynes, Frederick William.** ..... *vide page* 68.
For mother's name substitute "Barbara Dynely."

199. **Mauger, Thomas Slèque.** ..... *vide page* 69.
Insert "vide 553."

328. **Begbie, Matthew Baillie.** ..... *vide page* 84.
Insert mother's name "Mary Hamilton Baillie," and after "died" read "as Chief Justice."

435. **Lane, George Le M.** ..... *vide page* 97.
Born in Guernsey, December 18, 1824.

453. **Preston, Richard Christopher.** ..... *vide page* 99.
Born 1821; son of Christopher Richard Preston, and Elizabeth Mary Hillary.

498. **Mann, Frederick W.** ..... *vide page* 104.
Director of Elizabeth College, 1891-7.

651. **Fetherston, Montague Samuel Wright.** *vide page* 122.
Son of the Rev. J. A. Fetherston, of Griffinstown, Westmeath, and the Hon. Susan Massy.

857. **Carey, Julius Alphonso.** ..... *vide page* 149.
Also Director of Elizabeth College, 1889-93.

867. **Cresswell, Charles Estcourt.** ..... *vide page* 150.
Insert "son, vide 2806."

906. **Giffard, Henry Alexander.** ..... *vide page* 155.
Residence, Braye du Valle, Guernsey.

932. **Le Mottée, William Albert.** ..... *vide page* 159.
Born in Guernsey, June 29, 1840; residence in Ireland.

936. **Mainguy, Ferdinand Beckwith.** ..... *vide page* 160.
Son, vide 2719; Director of Elizabeth College since 1893.

946. **Wren, Walter.** ..... *vide page* 161.
M.A., 1862.

1035. **de Putron, Henry Bertram.** ..... *vide page* 172.
For "Redmill" read "Redmile."

1075. **Domaille, Charles.** ..... *vide page* 176.
Dele "Renouf."

1097. **Bromby, Edward Hippius.** ..... *vide page* 179.
First class in Mathematics at Moderations, 1868, and second class in the Final Schools.

1142. **Ozanne, James William.** ..... *vide page* 184.
Son, vide 2706.

1193. **Fraser, Harry Lacy.** ..... *vide page* 190.
LL.B., 1868.

1617. **Martin, Stephen Joseph.** ..... *vide page* 239.
Substitute "Manager, Court of Wards and Government Estates, Sitapur, Oudh."

1675. **Cohu, John Rougier.** ..... *vide page* 246.
First class in classics at Moderations.

1684. **Abbott, Herbert Edward Stacy.** ..... *vide page* 247.
Mother's name "Sarah Masson."

1881. **Le Messurier, John Henry.** ..... *vide page* 269.
3rd class in Classics, Mods., 1883; 3rd class Lit. Hum., 1885.

The following additional information has been obtained regarding the MASTERS (page 276) :—

Mr. THOMAS CAREY (1644-60) was Fellow of Pembroke, Oxford; B.A., 1639; M.A., 1642; he was expelled from his Fellowship by Parliamentary visitors for non-appearance, and enjoyment of a benefice contrary to the Statutes of his College.

Rev. NICHOLAS LE MESURIER (1675-8) was B.A. of Trinity College, Oxford, 1670, and M.A. from Jesus College, 1674.

Rev. JOHN LE MESURIER (1738-59), son of the above, was B.A. of Pembroke College, Oxford, 1712, and M.A., 1715.

Rev. ELIAS CRESPIN (1761-95) was a graduate of Caius College, Cambridge.

Rev. NICHOLAS CAREY (1795-1824) was B.A., 1792, and M.A., 1796, of Pembroke College, Oxford.

Index to Students.

Page

Abbott, Henry Wm. Norman 259
—— Maj. H. E. S. 247, 290, 293
Agnew, Alexander 151
—— Ernest James Tween 186
—— Frederic 253
—— Hilary 242
—— John 73
—— Thomas James 233
Ahier, Frederick Henry 169
—— George Henry 169
Ainsley, *see* Smith-Ainsley
Ainslie, Daniel Cowie 196
—— John Colvin 196
—— Wm. Dalmahoy 196
Alban, Maj. C. F. S. 217
—— George Edward 235
Allen, Rev. William Whitton 119
Allez, Peter Daniel 69
—— Bredthafft 69, 291
—— Edward Le Maistre 260, 287
Anderson, Alexander 137
—— Gen. H. S., C.B. 140
—— John Francis 162
—— Col. J. W. M. 161
—— Roberts 158
—— William 247, 287
Andrew, David Thomas 63
Andrews, Charles George 195
—— Michael 195
Andros, A. C., M.I.C.E 152
—— Capt. Edwyn Brenton 174
—— Thomas Godfrey 152
Angel, Henry Reece 149
—— John 273
Anquetil, Gordon Ferguson 137
Anson, William Chas. Collings 180
Ansted, George 199
Anton, Maj. A. H. G. 237
—— William Chas. Hill 241, 289
Aplin, Lieut.-Gen. J. G. R. 93
Applegate, T. G. B. 172
Appleyard, Maj.-Gen. F. E., C.B. 126
Arbon, John 254
—— Robert James 252
Archer, Capt. Francis Gordon 195
—— Thomas, M.D. 195
Arman, Thomas Edward 156
Armit, Henry Percy 218
—— Louis Arnold 218

Page

Armstrong, Andrew Carteret 195
—— A. C. F. 179
—— Rev. E. I. 195
—— Edward William 129
—— F. W. H. 255
—— Lieut. Herbert 125
—— Henry Francis 161
—— Capt. J. St. G. 164
—— John Priaulx 164
—— J. F., Bo. C. S. 125
Arnold, Andrew 66
—— John 59
Astor, John Jacob 174
Atwood, W. F. H. 164
Aubert, Dan Champion 223
Ayres, Herbert Ernest Parfitt 272
Bagwell, F. T., M.A. 261, 289
Bailey, George Herbert 241, 290 (4)
Baillie-Grohman, W. A. 246
Bainbrigge, John 106
—— Reginald John 231
—— Capt. Robert 83
—— William Dobrée 140
—— William John 242
Baines, Capel 160, 288
Baker, William 260
Bakewell, Rev. A. G. 117
Baldwin, Rev. C. F. 62
—— George Dimsdale 66
Balleine, Rev. John James 88, 288
Barbenson, N. P. Le Cocq 177
—— R. T. O. 183
Barbet, James Le Lièvre 205
—— James Valpy 107
Barke, Alfred Henry 208
—— Arthur 171
—— James Frederick 174
Barkworth, Henry Smith, M.D. 255
Barlow, Capt. E. H. 193
Barrett, Rev. George Kimbell 138
Barrett-Lennard, Hardinge 243
Bartley, Charles Booth 180
—— Onesiphorus 87
—— Onesiphorus John 180
Barton, Maj.-Gen. C. J. 113
—— Rev. Henry Nowell 112
—— Rev. J. H. N. 227
Baskfill, Charles Henry 164
Batt, Surg. Edgar D., R.N. 83

Page
Batt, Capt. Molyneux ... 113
Bayly, Capt. Henry Elliott 127
Baynes, Rev. C. A. 137
——— Capt. F. W. 68, 283, 292
——— Capt. H. J. Le M.... 139
Beale, Frederick Richard 122
Beamish, Col. George Percival 155
——— Dep. Com -Gen. W. 170
——— Lieut. W. H. S. 155
Beatty, Lieut. Frederick 143
Beauclerk, Maj. Lord G. A. 109
Beesley, George Bonamy 230
——— Rev. Thomas Brasher 220
——— W. Baillie, M.A. 267, 282, 287
Begbie, Sir Matthew Baillie 84, 282, 285, 286, 288 (2), 292
——— Thos. Stirling, F.R.G.S. 84, 291
Belfield, Thomas Daniel 262
Belin, *see* de Belin
Bell, Lieut. A. D. 137
—— Capt. Charles Thornhill 262
—— Dobrée 141
—— George William 77
—— Henry 116
—— Very Rev. Thomas 78, 284
—— Thomas Arthur, M R.C.S. 211
—— William, Bar.-at-Law 118, 282, 283, 286, 288
—— Col. William, C.B. 131
—— William Delacombe 258
—— William Henry ... 207
Benest, William Henry 56
Bennett, Charles 178
Benwell, Rev. Henry 145, 282, 284, 286, 288 (3)
Benyon, Augustus William 178
——— Samuel Ashton Yate 172
Bernard, Henry 114
Betts Bey, Charles 96
—— Bey, George Haynes . . 106
Beverley, George .. 52
——— Henry Clements.... 52
Bewicke, William Standert.... 237
Bichard, Herbert Mauger 266
Bickley, Charles Condamine 153
——— Francis Volney 133
——— Henry Sylla 136
Bigge, John Francis, B A. 51, 283
Biggs, John William Forbes 198
Bird, Lawrence J. K. 126
Bird, *see* Byrde
Birtwhistle, Major John 143
Bishop, Rev. Charles H. 105, 288 (2)
——— Lt.-Col. Julius, R.G.M. 131
——— Lt.-Col. S., R.G.M 126
——— Rev. Theodore 181
Bisson, Montague John 168
——— Nicolas John, M.R.C.S. 76

Page
Blair, Arthur Kindersley, M.A. 150
—— Thomas James 72
Blaker, Harry Mills, M.R.C.S. 72
——— Rev. R. N. 82
——— Walter Leopold 72
Blampied, John 212
Blanchard, Henry Pridham 138, 292
Bland, Francis William 77
Blondel, Howard Fitzjohn 259
——— John Thomas Falla 101
Blundell, Rev. C. J. P. 252, 286, 287
Bodiley, Alfred 46
Bogle-French, Nathaniel 107
——— St. J. G. 107
Boley, Richard 238
Bonamy, Henry 77
——— Lt.-Col. J. C. 77
Borras, Francisco 125
Borrett, *see* Barrett
Bowdoin, Capt. James Temple 94
Bowles, Henry 92
Boys, Rev. Edward 100
Boyse, *see* Hunt-Boyse
Brackenbury, Col. M. C. 196, 287, 292
Braham, Nathaniel 120
Brealey, Richard 250
——— William 250
Breedon, Lieut., H.A.A. 168
Bredthafft, Peter 45
Bréhaut, Edmund Fitzthomas 259
——— Hilary 64
Brett, James Harris 213
—— John Harris 213
Brideaux, Elias John 221
——— Philip John 235
Bridger, Alfred C. 135, 283, 288 (2)
——— William 135
Bridges, Col. Charles Harley 183
Briggs, Rawdon 122
Brock, Adolphus Kentish 1, 177, 287
——— A. C., M.R.C.S. 229
——— Com. A. M., R.N. 112
——— Chas. de Lisle, M R.C.S. 218
——— Charles Thomas 58
——— Capt. Duncan Cameron 153
——— Edward Saumarez ... 267
——— Edward William 52
——— Francis Lacy 232
——— Frederick Saumarez 68, 288
——— Henry Frederick 58
——— Rev. Henry Walter 214, 286
——— Ensign J. Saumarez 78
——— Jervis 197
——— Capt. Philip, R.N. 152
——— Thomas 226
——— Rev. Thomas 52
——— Col T. H. 206, 285, 286, 287
——— Wentworth Hugh 257

Page
Brock, Rev. William 62
Brockett, F. W. S. 236
Bromby, Rev. Christopher.... 168
——— Edw. Hippius, M.A. 179, 293
——— Ernest 173
——— John James 152
Brush, John Ramsay, M.D..... 81
Bryan, Michael 93
Buchanan-Brown, A. E. 274
Bucktrout, Herbert Hessel.... 268
Budd, Capt. Francis Stafford 171
—— John Samuel Newson 128
Budgen, George 211
Buller, Edwin Charles 225
Burke, William Henry, M.B. 267
Burrill, Robert John 243
——— Vivian 243
Burt, Thomas Henry 270
Bushnell, A. J. de H., B.A. 189, 287
——— Charles James Henry 206
——— George Alex. 209, 287
——— Capt. J. H., R.N.... 121
——— Rev. R. S. 120
——— Thomas Bromley, M.A. 219, 282, 285, 287
——— William Utermarck 184, 282, 285, 286 (2), 287 (3)
Butler, George Morant 108
Butt, William Henry Lucas 128
Byrde, Charles 170
——— F. Wm. McAlpin 198, 289
——— Rev. Fred. Louis 175, 287 (2)
——— Capt. Henry 158
——— Maberley Durand E. 199, 290
——— Rev. Richd. Augustus 175, 282, 285, 286, 287
Byrom, Edward, D.L. 134
Cachemaille, Rev. A. J. J..... 179
——— Rev. E. P. 169, 288, 289
——— E. G. V. 172
Cameron, Charles Frederick 218
——— Harry Cecil 218
Campbell, J. G., J.P., D.L..... 68
——— Ord 81
Campbell, *see* Cockburn-Campbell
Cardew, Capt. C. B. 66
——— Rev. George 52, 282
Carey, Rev. Adolphus Frederic 79
——— Adolphus John 152
——— Adrian, M.R.C.S. 214, 289
——— Rev. Alfred H. 140, 283, 288 (2)
——— Amelius Gledstanes.... 189
——— Capt. Arthur 148
——— Arthur Edward 164
——— Rev. Arthur Evelyn 211
——— Rev. A. D. 112, 278, 283 (2), 284, 285, 286, 288 (4), 291
——— Basil de Beauvoir, M.B. 260

Page
Carey, Rev. C. P. 70
——— Cecil Augustus 261, 290 (3)
——— Charles 79
——— Charles de Jersey 177
——— Maj. C. Le M. 110
——— Col. C. de B., R.E. 177
——— De Lisle 259
——— Denis Le Marchant.... 224
——— Rev. Denis 148
——— Rev. Edmund Theodore 162, 285, 286, 287, 288, 289 (2)
——— Edward Cameron 221
——— Edward Clement 238
——— Col. Ernest Adolphus 172
——— Captain Falkland 111
——— Ferdinand Gaussen.... 219
——— Francis Edward, M.D. 151, 288.
——— Francis 215
——— Frederick Charles 43
——— Frederic Charles 203
——— Rev. Frederick Chas. 74
——— Col. F. W., R.A. 170
——— Maj.-Gen. G. J., C.B. 78
——— Gerald Le Mesurier.... 191
——— Harold Stafford 261
——— Henry Charles 48
——— Henry Cyril 251
——— Henry Oswald 192
——— John 44
——— Lt.-Col. J. H. C. 227
——— John James, M.I.C.E. 111
——— Capt. J. Le M. 98
——— John Savery 191
——— Surg. Lt.-Col. J. T.... 223
——— Julius Alphonso 149, 292
——— Julius Brock 224
——— Lawrence St. George 185
——— Capt. Le Marchant.... 53
——— Le Marchant John 141
——— L. S., I.C.S. 252, 285 (2), 287 (3)
——— Lucius 74
——— Lieut. Octavius 99
——— Rev. Osmond 111
——— Capt. O. de B. 222
——— Peter Francis 208
——— Reginald 203
——— Maj.-Gen. Robert, C.B. 99
——— Robert G., M.D. 50
——— Theodore Walter 246
——— Thomas 50
——— Gen. Thos. Augustus 98
——— Thos. Godfrey, Bailiff 40, 130, 282, 284, 285, 286, 288 (3)
——— Rev. Tupper 104
——— Lieut. Walter 55
——— Maj. Walter Carteret 236
——— Walter Collinson 225
——— Lt.-Col. Walter Noel 176

Page
Carey, Capt. Wilfred S. 273, 285, 287
—— Col. William, C.B. 148
—— William 224, 290 (3)
—— Maj.-Gen. W. D. 149, 283, 284, 285, 288
—— William Huskisson.... 48
—— Capt. W. M., R.N. 181
—— Maj. William Wilfred 251
Carleton, George Jackson 63
Carlyon, Philip 227
Carré, Arthur 177
—— Rev. Arthur Augustus 218
—— Collings Mauger, M.A. 46
—— Lieut. Henry Chase, R.N. 211
—— Hilary, Jurat 42
—— Capt. H. M., R.N. 138
—— John Allaire 186
—— John 232
—— Thomas 137
—— Thomas Guilbert 232, 289
—— Thomas James ... 268
—— William Collings 162, 289
Carreras, Fernando 244
——— Ramon 244, 289
Carrington, Gustavus 265
Carter, Albert, M.R.C.S. 172
——— Fred. Paul 128
——— G. C., L.F.P.S. 174
——— Capt. J. C. L. 67
——— Walter 172
——— Lt.-Col. W. F., ... 73
——— Wm. Grover, M.R.C.S. 86
Cartwright, John, M.R.C.S 53
Castle, C. W. M., M.R.C.S. 260
——— Harold Duncan Boycot 260
Caton, Lieut. R. R. B. 164
Caulfield, Thos. Gordon Goff 180
Chanter, Lieut. H. H. 149
——— *see* Scott-Siddons
Charles, Edwin 263
Charlton, Capt. E. S. 132
——— Lt.-Col. R. G. 132
Chavannes, Alfred, M.D. 82
——— Rev. Ernest 82
——— Robert 82
Chepmell, Rev. C. W. 104, 283 (2), 286, 288
——— Edward Chas., M.D. 73
——— Henry 98
——— Rev. H. Le M., D.D. 51, 282
——— Isaac Dobrée, M.D. 112, 283, 285, 288
——— Rev. W. H. 65, 282, 283 (2), 284 (2), 285, 288 (3)
——— Rev. W. J. 39, 42
——— William Philip 182
Cherry, Henry Curtis 112
Cheslyn, E. M. B. 125

Page
Chilcott, F. G. C. 63
Childers, Rt. Hon. H. C. E. 162
Chitty, A. J. J., M.R.C.S. 110
Church, *see* Church-Dixon
Church-Dixon, Capt. J. C. J. 261
——— William Napier 261
Clarke, Henry 105
——— Capt. A. C., R.N. 189
——— James Alexander, R.N. 266
Cleave, Surg. J. W., R.N. ... 120
——— Rev. Reginald William 122
——— Rev. William Oke.... 127
Clementson, Lt.-Gen. C. D. 110
Clemons, Lieut. Charles Ross 118
——— Frederick 119
——— James W. C. 118
Clockston, Anthony 92
Close, Charles Samuel ... 158
Coape, Capt. Arthur 61
Coare, Albert Henry 146
—— Arthur 146
—— Frederick William 137
—— Watson 134
Coates, William 168
Cockburn, William Corbin.... 95
—— J. B., M.D. 130, 288
Cockburn-Campbell, Sir. A., Bt. 214
——— Sir. T., Bt. 214
Coffin, Lt.-Col. S. S. 59
Coham, Arscott Bickford C. 126
——— W. H. B., J.P., D.L. 120
Cohu, Rev. John Rougier 246, 282, 284, 285, 286, 287, 293
Colborne, Gen. Sir F., K.C.B. 47
——— Lieut.-Gen. J., C.B. 47
Cole, Wentworth Lindsay 154
—— W. V., R.N. 269
—— Rev. William Barry 125
Coles, Henry 116, 285
Coley, James Dougal, B.A. 249, 286
——— Osborne Richard 249
Collas, Maj. E. J. F. ... 229
——— Ernest 224
——— Peter 73
Collenette, Adolphus, F.C.S.... 187
——— F. de B., M.R.C.S. 250
Collier, John Pycroft 73
——— William Proctor 85
Collings, Adolphus, M.D. 53, 282
——— Alfred Smith (Jurat) 85
——— Col. Alfred Henry 182
——— Arthur 235
——— Surg. A. W. 57
——— Major Bonamy 53
——— C. d'A., M.D. 216, 289
——— Lt.-Col. G. M. 157
——— Henry de Vic 217
——— John Bonamy 216

Page
Collings, Gen. John Elias, C.B. 69
——— Rev. Peter Bonamy 105
——— Lt.-Col. W. A. 209
——— Wm. Frederick 217
——— Rev. Wm. Thomas 108
Collinson, Gerald Dale 187
——— Richard Albert 173
——— Henry Percival 173
——— John 185
——— Reginald 212
Colman, Rev. E F. P. 269
——— Surg.-Major G. M. H. 263
Combe, Boyce Harvey, J.P 62, 291
——— George Hilary 268
Connell, Carey Webster 57
Conran, Chas. Jas. Curtis 236
——— Henry Lewis 229
——— Marcell 240
——— Thomas Wills 229
Constantin, O. A. J. L., M.D. 209
Coolidge, Rev. Wm. A. B..... 244
Cooper, Arthur Robert 178
——— Charles Edgar 242
——— George Percival 71
——— Thos. Henry, F.R C.S. 71
——— Wm. A. 236, 287 (2), 289
Copleston, Rev. Reginald Edw. 60
Corbin, Edward K., M.R C.S. 204
——— George William 175
——— M. A. B., F.R.C.S. 65
——— Theodore A. 43
Corfe, Rev. Arthur Anstruther 180
——— Chas. Carteret, B.A. 183, 285, 287 (2), 290 (3)
——— Right Rev. C. J., D D. 196, 286, 289
——— Graham Falconer 93
——— Herbert H. 194, 287, 290 (5)
——— Capt. James Henry, R.N. 181
——— Capt. Wm Davies, R A. 180, 285, 287 (2), 290 (2)
Cornish, Henry John 118
Cosens, Charles Sidney 153
——— Capt. George Weir.... 166
——— *see* Weir ...
Cottle, Alfred James 170
Cotton, Holland John, M.D. 241, 287
Coventry, Corbet John 170
Cowper, Douglas 78
——— Jas. Southwood 99
——— Wm. James, M R.C.S. 61
Cox, Frederick Wm. 146
Cracroft, Thomas 105
Cranwell, Henry Wm. A. 275, 287
Creighton, Julius Alfred 240
Crespigny, *see* de Crespigny
Cresswell, Alfred, F R.C S. 150
——— Chas. Estcourt 150, 293
Cresswell, Henry Stubbs 150
Crewe, Clifford, L.F.P S. 210
——— Thos. Brailsford 250
Crick, George 109
Crickitt, Arthur 166
——— Capt. G. A. 161
——— Henry 166
Crocker, Rev. Wm. Foord 127
Crocket, Lieut. John 127
Crockford, G. M., M.R C.S..... 72
——— Rev. Henry Jas 212
Cross, Benjamin Crocker 244
——— George Wm. Arthur.... 238
——— Harold 241
——— Richard Sidney 241
——— Wm. Blackwell 75
Crossley, Frederic 268
Crowdy, Henry 83
——— Capt. Jas. William 91
Crump, Fred. Octavius, Q.C.... 175
Cruttenden, Alexander 121
——— Rev. George Wm. 92
——— Henry Downie 121
——— Robert Hunter 92
Cumming, William Alexander 153
Dalgairns, Chas. Anderson, M.D. 97
——— Rev. J. D. 61, 283, 284 (2), 285, 288
——— Wm. Guille, M.D. 69, 284
Dalrymple, Capt. J. F. 102
——— Asst. Com. Gen. W.H. 96
Darby, Horatio Graham 238
——— Jonathan Charles 238
D'Arcy, Col. G. A. K. 82
——— Capt. Robert West 82
Daunt, Edward 121
——— Wm. Hughes 117
D'Auvergne, Charles 86
——— Surg. E., R N.... 86
Davies, Edmund Williams.... 95
——— Rev. Thos. Lewis Owen 129
Davis, Algernon John Brewer 139
——— Henry 105
Davison, John Christian Selby 93
Day, Chas. Arthur 89
——— Capt. Robert Ladbroke 89
Deane, Major Charles A. C. 246
——— Henry Furse 247
Deare, Dep. Com. Gen G. B. 183
De Baugy, Hilary Oliver 230
——— John Mauger 258
——— Peter John 201
De Belin, Charles Henry 108
De Bernardy, Lucien 262
De Butts, Arthur John, L.S.A. 254
——— Capt. F. R. McCrea 264
——— Stanley B., M D..... 274
De Crespigny, C. J. Champion 87

Page
De Crespigny, Col. G. B. C. 87
——— P. R. C. 87
De Grave, John William 148, 286
De Guérin, Elias 221
——— Lieut.-Col. E. T. 45
——— Fred. Charles 188
——— Col. J. C. 115
——— Thomas Read 151
——— Lt.-Col. T. W. M. 274
——— Wm. Collings Lukis 158
De Havilland, Rev. C. Richard 80
——— Rev. C. Ross, M.A. 49, 282, 283 (2), 284
——— Lieut. John 117
——— J. T. R., Jurat 234
——— Ensign Saumarez 81
——— Capt. Thomas 48
——— Lt.-Col. T. Fiott 26, 39, 42
De Jersey, Arthur Frerichs 239, 285
——— Rev. Carey Fred.... 220
——— Rev. Chas. Carey 122
——— Major Colebroke 253
——— Rev. Frederick 90
——— Henry 260, 287
——— Henry Thos. Massey 251
——— James Esten 225
——— Rev. Peter Rivers 103, 285
——— Walter Brock, M.B. 263
——— Major Wm. Grant 220
De la Condamine, Rev. H. M. 101, 283, 284, 286, 288
De Lisle, Alfred Theodore 100
——— Charles 85
——— Fred. Irving, L.R.C.P. 185
——— Lieut. Henry, R.N. 60
——— D. Insp.-Gen. R. F. V. 84
——— Peter Le Mesurier 59
De Mouilpied, Daniel Alfred 201
——— Henry ... 182
——— Theophilus 214
Dendy, Edward 247
——— Richard 247
Denis, Paul Henri 271
Denison, Ven. Archdn. G. A. 62
de Putron, Rev. H. B. 172, 287, 293
——— John Augustus 128
——— Rev. Pierre 128, 288
De Ste Croix, Francis d'A..... 178
De St Dalmas, Francis E. 205, 287
——— Henry G. E. 205
De Saumarez, Adm. Lord, 41, 281
De Sausmarez, Fred. B., M.A. 203, 282, 286 287
——— Capt. Frederick 183
——— Gen. George 58
——— Rev. George S. 222
——— Rev. Havilland 50
De Sausmarez, H. W. 257
——— James, M.A 44
——— Capt. L. A., R.N. 204
——— Philip Algernon 174
——— William Howley 203
De Silva Braga, Antonio 275
Despard, Capt. Fred. William 115
De Tunzlemann, Geo. Wm. 250
De Winton, Charles Lorenzo 108
Dickenson, Lieut.-Col. E S.N. 200
Dickeson, Stephen 97
Dickman, Walter Henry 237
Dillon-Trenchard, Wm. T..... 110
Dixon, John Henry 178
Dobrée, Chas. James, R.N..... 146
——— Rev. de Lisle de B. 106, 283
——— Edwin de Saumarez 229
——— Capt. Fred. William 127
——— Rev. George 133
——— Com. Gen. J. S. 42, 290
——— Lionel Gore Lennox 255
——— Nicolas Palmer 269
——— Rev. Osmond 136
——— Rev. Peter Stephens 75
——— Roland Augustus 207
——— Thos. Saumarez 185
Domaille, Charles 176, 293
——— Peter Stephen 207
——— Thos. Martin 199
Donaldson, Fred. Shreve 197, 287
Donovan, Rev. Sydney Charles 256
Dorey, John Ernest 258
Doyle, John Charles 66
Drake, Carey Pym 254
Draper, Jas. Fraser 146
Dudfield, Reg. S. O., M.B. 268, 284
Dumaresq, Capt. Alex Macleay 165
——— Edwin Moullin 184
——— Ernest Rawlings 265
——— John Falla 126
——— Wm Alexander.... 165
Du Port, Rev. Chas. D. 144, 285, 288
——— Rev. Canon Jas. M. 121, 283 (2), 286, 288 (5), 289 (2)
——— Wm. Janvrin, M.I.C.E. 131
Duquemin, James H. 266, 287, 289
Durand, Col. Anthony 157
——— Carey 119
——— Col. Chas. James 1, 169
——— Rev. Havilland 157
Dury, John 119
Earle, Charles Jas. 190
Eaton, Rev. Canon J. R. T., 122, 286
Edge, Thomas 85
Elliott, Edward 100
Ellis, Professor R. 154, 286, 288
Ellman, Rev. Edw. Boys, M.A. 71
Ellwood, Francis 101

Page
Ely, Adolphus Mauger 238
—— Chas. Edwin Henrichs 202
—— Wm. Mauger 243
Emmott, Charles Martin 233
England, Henry Richard 116
Engleheart, Rev. G. H. 231, 287
Eraud, Adolphus 114
——— Auguste 59
Escofet, Antonio 271
Evans, Wm. Bowen 204
Evett, Charles 228
Eyre, Henry Baldwin 154
—— Stratford Thomas 154
Fagan, Christopher 57
——— Col. C. S. F., R.M.L.I. 193
——— Lieut.-Col. G. H., R.E. 53
——— Major John 57
Fairfax, Admiral Sir H., K.C.B. 160
——— T. E., B.C.S., ... 160
——— *see* Ramsay-Fairfax
Falla, Adolphus John 186
—— Edward Fred. Peter 219
—— James Bellamy 226
Fanshawe, Major Richard W. H. 75
Farmar, Maj.-Gen. Wm. R. 134
Faunce, Surg.-Maj. Charles E. 271
——— Fitzroy Digby 271
——— Maj. Granville de la M. 251
Fausta, Arthur L. de O. 275
Fenwick, Collingwood Forster 246
——— Capt. Nicholas 94
Fernandez, Lieut.-Col. Joaquin 158
——— Manuel 158
Fetherston, Albany John 122, 292
——— Montague S. W. 122, 293
Ffrench, Charles Jas. 166
——— Francis 166
Field, Arthur 81
Firminger, Arthur P. V. 245
——— Reginald Edward 245
Firth, Rev. John Leaming A. 134
Fisher, Henry 66
Fitzgerald, Wilfred ... 273
Fletcher, Rev. Wm. Harry.... 186
Fogo, William Gordon 101
Forbes, Henry Hodges 257
——— Capt. Robert Inglis 257
Ford, Theodore H., L.R.C.S. 216
Forster, Lieut. Wm. Hill 107
Fortye, Lieut. Fred. John C... 70
Foster, Asst.-Surg. John Fred. 176
——— Maj. Kingsley Osbern 212
——— Percy Felix 255
Fowler, Robinson, J.P. 153
Fox, *see* Byrom
Fox, Francis Charles, R.A. 211
—— Henry Atherton 134
—— Thomas Percy 202
Fox, William Byrom 134
Francis, Lt.-Col. George E.... 144
Franklin, Charles Vernon 233
——— Herbert Arthur 250
Fraser, Donald William 190
——— Harry Lacy, LL.B. 190, 293
——— Peter Walsh 56
——— William .. 173
Frecker, Alfred 187, 287
——— Arthur William 213
——— Christopher Clark ... 221
——— Fred. Farrow 235
——— James Clark 197
——— William James 179, 282, 286, 287, 290 (3)
Freeman, Charles ... 255
——— John Joseph 224
——— William Thomas 188
Freeth, George Douglas 248
——— William Drinkwater 254
Fullarton, Archibald 142
——— William 142
Galbraith, Benjamin Baker 91
Gallienne, Charles Payn . . 212
——— James 83, 288
——— John Matthew.... 198
——— William 97
——— William J. Norman 236
Gamble, John 249
——— Robert Samuel 232
——— William 255
Gardiner, Robert Vincent 195
Gardner, Alan 207
——— Edward Bonamy 178, 287 (2)
——— Capt. Edward C.... 98
Gardyne, Maj. Evan Bruce 159
——— James W. Bruce.... 159
Garrard, Edward Bingham 95
——— Maj. Francis Thos. 98
Gaussen, Rev. Charles Edward 242, 286, 287 (3), 289 (2)
——— Lieut.-Col. Edgar 249
——— Frederick Curtis 262, 289
Gaye, Maj.-Gen. Douglas .. . 99
—— Henry Searle, M.D. 130
—— William Thomas, M.B. 99
Gedge, Rev. Arthur A. Lynn 251
——— Edward Cyril 256
——— Ernest 260
——— Herbert James, R.N. 254
Gell, Alfred 72
Georges, Fred. de Havilland 111
——— Col. Theodore C..... 111
Gerring (or Gearing) Albert 198
Gibbings, Maj. Henry C. C. 232
——— Robert A. C. 232
——— Thomas C. A. 231
Giddings, Frederick B. G..... 56

Page
Giddings, Horatio Henry 113
Giffard, Agnew 165, 287
——— D. Wm., M.R.C.S. 202, 290
——— Francis Thomas 179
——— H. A., Q.C. 155, 282, 285, 286 (3), 288 (3), 289 (2), 293
——— Peter Thomas 52
——— Walter John Fred.... 191
Gill, Thomas Withers 208
Gilmour, John Corlet 101
——— Thomas Corse 102
Gipps, Alexander G. P., F.R.C.S. 257
Giraud, John James 248, 289 (3)
Gisborne, Guy 222
Gladstone, Frederick M. 249
Glasse, Harry 207
Gleig, Capt. Arthur Goodwyn 251
——— Charles H. A., R.N. 265
Gliddon, Rev. Claudius de P. 266, 287
Godfrey, Edward Dolbell.... 167
Golland, Ransom Mortlock 195
Goodson, William 59
Goodwin, Charles Ellison 109
——— Edward C. C. 135
——— Rev. Henry 109, 286
——— James Gray 76
——— Richard du Port.... 53
——— Robert Cowan 53
——— William Higman.... 74
Goodwyn, Alfred George, R.E 240
——— Maj. H. E., D.S.O. 255, 284
Gordon, Edwin Charles 249
——— Maughan M. 248
——— Robert William 240
——— Capt. William David 259
Gore, Rev. William Francis 105
——— Maj. St. John Corbet 258
Gosselin, Frederick William 184
Gosset, Rev. C. H. 118, 283, 284, 288
——— James Woodriff 230
Gott, Augustus Grant 96
——— Lt.-Gen. William Chas. 95
Graeme, Lt.-Col. C. de Jersey 185
——— Maj. Frederick Jas. 258
——— Robt. de Graeme, J.P. 162
Graham, John Irvine, R N 264
——— Richard H. V. 136
Grahame, Robert 87, 291
Grainger, Frederick W. 70
Grant, Reginald d'I C. 270, 289
——— John M. de B. C. 274, 289 (2)
Grantham, Maj. C. F. 270, 290 (3)
Graves, Maj. Thos. Bayley.... 197
Green, Frank Lancelyn 232
——— G. L. 215, 282, 285, 286, 287 (3)
——— Maj. Herbert Lancelyn 242
——— Rowland Edward 214, 290
——— William 160
Greenslade, Henry O. 226
Greenstreet, Henry Wm. 200
Greenway, Henry Carey 71
Greig, Samuel Alexis 71
——— Charles, F.R.C.S. 71
Griffith, Captain David Glynne 188
Grigg, Lt.-Col. Edward E. 186, 286
——— Henry Bidewell, C.I.E. 191
——— William Chapman, M.D. 188
Grohman, *see* Baillie-Grohman
Grut, Alfred 44
——— T. C. 44
Guerin, Alfred Bishop 271
——— Henry Adolphus 158
——— *see* de Guérin
Guille, Charles Andros 60
——— Rev. Charles Sydney 125
——— Edward 92
——— Edward Laing 145
——— Rev. G. de Carteret 50
——— James 55
——— Capt. John Andros.... 55
——— Capt. William Dalgairns 112
Gullick, Joseph William 186, 287
——— Thomas Askew 99
——— William James 55
Gunning, Harry W. A. 227
Hackett, Gerald 240
——— Rev. John, B.D. 231
——— Pierce John 240
Hadow, Rev. William Elliot 159
Halahan, Charles G. T. 208
Hale, Lt.-Gen. Edward B..... 79
Hall, Capt. Charles Henry.... 119
——— Capt. Richard Morgan 119
Hamer, Charles 118
Hammond, Capt. Charles R. 170
——— Rev. J. N. 115, 283, 288
——— Thomas Durell 164
Handcock, Emilius 194
——— Rev. William F. 94, 283, 284 (2), 285, 286
Hansard, Montague 234
Harding, Major John S. G. 257
Hardy, de Lisle 120
——— John de Lisle 112
——— Rev. Thomas William 147, 282, 283, 284, 286, 288 (4)
——— John Fred 170
Harger, Frank 149
Harper, Thomas Boak 114
Harries, Cecil Anson 131
——— George Harries, J.P. 95, 283
Harris, Cecil Wakefield 260
——— Edward 94
——— William 94
Harrison, Alfred George, C.E. 265
——— Capt. Claude E. 265

Page
Harrison, Rev. Douglas C. W. 269
——— Edward Maxwell 246
——— Irving Seppings 246
——— Rev. Philip Raikes 265
Hartley, Samuel Richard 274
Hartwell, Richard Woodford 269
Harvest, Augustus C. H. 262, 287
——— Captain Henry A. L. 262
Harvey, Edward G. C. 249
——— John Maclachlan, M.A. 249
Haskett, John Emile 274
Hastie, Robert Vint 176
Hawkins, Major Arthur Cæsar 86
——— Lt.-Col. Thomas S. 85
Hay, Frank Drummond 259
Hearn, Rev. Michael E. 55
Heath, Lt.-Col. J. M., C.M.G. 199
——— Lt.-Col. Lewis Forbes 191
——— Capt. Percy Charles 191
——— William 99
Henderson, Fitzhugh B. 147
——— James 68
Henegan, Harry Thomas 149
Heredia, Manuel 93
——— Thomas 93
Hervey, R. K., Bar.-at-Law 133
Heseltine, Benjamin Melville 114
Heysham, Maj.-Gen. B. F. 142
——— Capt. C. A. J., R.N. 142
——— Lieut. Robert T. 103
Hickinbotham, Hubert de J. 268
——— John 186
——— William Fisher 182
Hildyard, Cecil H. Thoroton 224
——— Robert C. Thoroton 224
Hill, Henry Edward 91
——— Ninian 143
——— Thomas Lancaster 151
——— Thomas Samuel 156
Hinde, Surg. Capt. Alfred B. 259
——— Arthur Bryer 256
——— Charles Augustus 271, 285
Hine, George Augustus 114
Hitchcock, Arthur 260
——— Rev. Herbert 241
Hitchins, Edward Horace 273
Hippisley, William Theo. 69
Hobson, Benjamin S. 163
Hocart, Benjamin 101
——— Isaac 60
——— John William 106
——— Theophilus 108
——— Thomas 76
Hodding, John 240
Hodges, Frederick O. D. 190
——— George H. C. 190
Hohenkerk, James Thos. 237
Holcombe, Alexander E. E. 214

Page
Holcombe, Harcourt A. C. L. 227
Hollingworth, Andrew 165, 288 (2)
——— Wilmer 152, 288
Holman, John Baptist, M.D.... 196
Holmes, Lionel Arthur 133
Home, Lieut. Duncan C., V.C. 124
——— Col. Robert, C.I.E. 125
Horan, Henry 253
Horn, George Spiers 181
——— William 138
Horton, Harry Howard, B.A. 263, 287
——— Henry Josiah 264
Hoskins, Rev. Edgar 119
Howe, Henry Aspinwall, LL.D. 76
——— Thomas A. 76
Hoyle, W. Jennings 137, 286, 288
Hugo, Harper Richard 128
Huish, Henry, M.D. 88
Hulbert, Norman Lee 228
Hulley, Arderne 167
——— Holland 167
——— Jasper 129
Humfrey, Charles Stewart.... 266
——— Hambly Edmund 242
Hunt, Charles Philip 201
Hunt-Boyse, St. George P. 234
Hurrell, John Square 191
Huskisson, William Milbanke 95
Hutchesson, Francis Pery ... 220
——— Le Marchant F. 70
——— Thomas 110
Hutchinson, Edward H. 204
Hutton, Charles Edward 146
Hyder, Lieut. William A. 103
Incledon-Webber, C. H., J.P. 60
Ingle, Rev. Whittred H. 116
Inman, Charles William ... 208
——— Henry Clay 242
Iorns, Charles 262
——— Richard W. B. 210
Irving, Lieut. S. J. C., J.P., D.L. 68
Irwin, Lt.-Col. John J. Fox 200
——— Lt.-Col. Thomas Angelo 200
Isaacson, John 199
Isemonger, Richard 51
Ivery, John William 243
Jackson, Rev. Henry W. 123
——— Henry King 80
——— James 80
——— Robert Edwin 136
——— Sidney 80
James, Edward, B.A. 224
——— Herbert Lister 220
——— Major William Lancelot 241
——— William Rhodes 215
Jarvey, James Manley 79
Jeffery, Philip .. 171
Jefferys, William E, M.R.C.S. 102

Page
Jehan, Charles Edmund 209
——— David Thomas 184
Jenney, John Henry 244
——— Richard 239
——— William Marshall.... 236
Jennings, Collins 143
——— William 141
Jérémie, Rev. Frederick J..... 50
——— Rev. J. A., D.D. 24, 43
——— Peter 45
Johnson, Benjamin King 61
Johnston, Lieut. Alexander J. 142
——— James Bainbrigge 203
——— Rev. William D. 58
Jones, Carew 57
—— Collings William 269
—— Edward 76
—— Fulford 134
—— George Charles 196
—— Major Henry James 239
—— James Henry 237
—— William John 212
—— Lt.-Col. William Macey 179
—— Winslow 57
Jones, *see* de Grave
Kane, Commander C. C. A., R.N. 82
—— Major Frederick A. C. 90
Kay, Frederick Aldcroft 262
—— Captain Henry Monckton 154
—— Robert Phillips 219
—— Lt -Col William Algernon 154
Keene, Major Alfred, D.S.O. 252
——— Arthur Arbuthnot 255
——— Harris 257
——— Robert Sherer 252
——— Rev. William 154
Kellie, Lt.-Col. Edward C.... 208
——— Major Robert Howden 208
Kelly, Major A. D. D. 227
Kelsall, William 132
Kendall, Edward Ralph 90
——— Nicholas 275
Kenge, Thomas William 130
Kennedy, Lt. Charles D. B., R.N. 87
——— Edmund Besley Court 86
——— E. C. 223, 284, 285, 286, 287
——— Frederick Wm. Henry 63
——— Rev. J D. 56, 283 (2), 284, 292
——— Richard Jas. Besley 97
——— Rev. Thomas Smith 52
Kenworthy, James Barclay 188
Kenyon, James, M.R.C.S. 105
Ker, Charles William 240
Kershaw, Surg. Eric E., R.N. 274
——— Stewart 270
——— Lieut. Stewart A. 95
Kidd, Rev. John T. D., B.A. 65
Kilgour, Charles 205

Page
Kilgour, Lieut.-Col. Henry 205
Kilner, Charles Lloyd 168
——— Walter James 197
King, Thomas 73
Kirby, Rev. William Walter 74
Kitson, Rev. Edward ... 63
Knowles, John 81
Lacy, Alexander G., M.R.C.S. 229
—— Vice-Admiral Edward 77
—— Col. Richard 69, 288
—— Commander Saumarez D. 226
—— Dep. Insp.-Gen. T. S. 49
Lainé, J. M. 251, 282, 285, 286, 287 (2)
——— Thomas 75
——— William John 240
Lakes, Professor Arthur 189
——— John Gould 162
Lamble, ——— 52
Lane, Capt. Alfred John 131
—— Arthur Bruce 265, 285, 287
—— Cecil Bruce 265
—— Ernest Henry 266
—— Capt. Frederic Chas. B. 266
—— George Le Mesurier 97, 292
—— Capt. Herbert Edward B. 266
Lang, Robert Cooper 83
La Serre, Charles Wm. Rennell 141
——— George Frederick 136
La Touche, George Digges 229
Law, Theophilus 102, 285, 291
—— Lieut. William Charles 104
Lawrence, Chas. Le Marchant 57
——— Lieut. George 70
——— Henry Baynes 123
——— James Going 57
——— William Octavus 123
Lawson, Arthur John 211
——— Sir George, K.C.B.... 164
——— Lieut. Rbt. H. C., R.N. 166
——— Thomas Herbert 192
Layton, Charles James 257
Leale, George Urban 217
———Lt.-Col. Josiah, M.R.C.S. 200
Le Boutillier, Charles 32, 47, 289
——————— George 48
——————— James 48, 289
——————— Thomas 54, 289
Le Cappellain, Herbert Dupré 207
Le Cocq, Henry Robert 223, 287
——— Gen. Hubert, R.A. 139, 288
——— John Herbert 230
——— John Peter 140
——— Peter Mellish 223
——— Capt. William G., R.N. 174
——— William James 61
——— Sausmarez 161
Le Couteur, Charles George 177
——— Rev. James 61

Page
Le Couteur, John James 57
Lee, Edward James 106, 288
—— Rev. George Edward 217, 287
—— Henry Austin, C.B. 215, 282, 287
—— Lionel Frederick 215
—— Louis Hodgson 106
Leeds, Capt. Augustus R. B. 224
Le Febvre, Mansell Nicholas 171
Le Feuvre, Frederick William 122
———— Major John E. 146
———— Capt. Lancelot 157
———— Capt. William S. 141
Le Lacheur, Ernest 185
le Lièvre, Carey 77
———— Charles 219
———— Edward 199
———— Edwin 84
———— Rev. F. W. S. 269, 285 (2), 286, 287 (3), 290 (2)
———— Lieut -Col. Peter 56
———— Thomas Brown 84
Lelean, Richard Martin 263
Le Marchant, James 59
———— John Henry.... 95
———— Rev. Robert.... 74
———— Rev. W. H., D.D. 54
Le Masurier, Giffard 145
Le Messurier, Albert Wm..... 245
———— Alfred Fred..... 202
———— John Allaire.... 148
———— John H., B.A. 269, 284, 287 (3), 293
Le Mesurier, Alfred John 145
———— Edward A. 165
———— Henry 65
———— Henry P., C.S I. 123
———— Dp. Com.-Gen. W. 65
———— Lt.-Col. W. G., C.B. 136
———— Wm. H., M.I.C.E. 156
Le Mottée, Arthur James 190
———— Surg. Lt.-Col. G. H. 207
———— Col. Henry B.... 182
———— James 48
———— John, Lt. Bailiff 48
———— John Carrel 54
———— Col. John Edward 175
———— Nicholas 50
———— Col. O. F. 165, 285, 286 (2)
———— Rev. William 48, 283
———— Lt.-Col. W. A. 159, 285, 293
Lenfestey, James Arthur 254
Le Page, John Edward 62
———— John 111
———— Henry 62
———— William, L.R.C.P.... 185
Le Patourel, Maj. Arthur 193
———— Henry 193
Le Pelley, Edward 64
Le Pelley, Rev. John Lainé 163
———— Maj. Thomas N.... 163
L'Estrange, Christopher 63
———— Henry, B.A. 63
———— *see* Carleton
Lewis, Maj. Charles Bassett 147
———— Lewis Gwyn 147
———— Thomas Frederick 136
Liddell, Charles 107
Lightfoot, Maj. John G., C.B. 88
———— Lt.-Gen. Thos., C.B. 88
Lihou, James Hine 143
———— Peter Clement 128
Linfitt, Henry Augustus 184
———— Martin Walter R. 209
Lipscomb, Rev. Henry Curteis 103
———— William, J P. 103
Locker, Charles Frederick 126
Lomas, Henry Thomas 177
Lowdell, Stephen 72
Lowther, William Ponsonby 121
Lukis, Frederic Collings, M.D. 51
—— Frederick William F. 217
—— John Walter 53
—— Thomas Dubois 116
—— Rev. W. C., F.S A. 53
Luckraft, Lt. Alfred, R N..... 81
———— Lt. Edward A., R.N. 144
Lundy, Capt. Francis Walter 227
Luscombe, Edwd., Godfray S. 238
Lutman, Major John Henry 73
Lynch, Col. Alfred Henry C. 180
———— *see* Lynch-Staunton
Lynch-Staunton, Capt. Geo. 176
Lyons, Capt. Edmund M., R.N. 65
———— Lord, G.C.B., etc. 59
McArthur, Thomas S. C. H. 121
McCrea, Charles Brooke P. 226, 285
———— Delacombe 238, 287
———— Herbert Carey Howes 209
———— Lt. Henry Torrens 52
———— Lt.-Col. James 100
———— Admiral John Dobrée 115
———— John Frederick, V.C. 231
———— Capt. Rawdon R.... 202
———— Maj.-Gen. R. B. 100, 288
———— Capt. Richard Chas. 100
MacCulloch, Henry 189
———— Arthur 46
———— Charles 44
———— Henry 45
———— Robert 44
———— *see* Mansell-MacCulloch
McDonald, Alastair Mackenzie 239
———— Maj. D. D. C. M. 213
Macdonald, N. H. B A., D.C.L. 62
Macdougall, Lieut. John A. 109
Macgregor, Stafford 210

Page
MacIntyre, Donald 86
Mackenzie, Duncan 259
McLachlan, Lieut. Lachlan N. 112
Maclean, Alexander 162
——— Hector Coll 162
——— Morgan 170
Macleod, George 188
Macqueen, Francis 55
——— James Dalrymple 51
——— John James . 51
Magnay, Rev. Claudius Stephen 94
Magrath, Chas. F., I.C.S. 159, 286 (2), 287, 288, 289 (3), 290
——— Com. Hugh H. M. 139, 288
——— Rev. John R., D D. 155, 282, 286, 287, 288 (3), 289
——— Surg. Miles M., R.N. 140
Maingay, John Francis 122
——— William Bonamy 84
Maingy, Walters ... 50
——— *see* Maingay & Mainguy
Mainguy, Daniel Wishart .. 176
——— Maj -Gen.F. B. 160, 285, 293
——— Capt. George S., R.A. 176
——— James 136, 283, 285, 288 (4)
——— W.H. 145, 285, 286 (2), 288 (2)
Mainwaring, John Popham 175
Maitland, Edward Jas. Snow 60
Majendie, Frank Anson 195
Malin, Haskett Smith 61
Mallen, James Edwin 206
Maltby, Thomas C., M.I.C.E. 242
Malton, Lieut. Charles Edwd. 131
Mann, Frederick Gother 193
——— Rev. Frederick Wm. 104, 292
——— Maj.-Gen. G. F., C.B. 90
——— Lieut. James S., R.N. 90
——— J. S., M.A. 228, 284, 287
Mansell, Alfred ... 45
——— Admiral Arthur L. 54
——— Edward 163
——— Frederick, Jurat 46
——— Frederick 102
——— Com. George H., R.N. 114
——— George Maurice 102
——— Harry 61
——— Surg. Henry 79
——— Rev. Canon James 150
——— John Lukis (Jurat) 75
——— Samuel 79
——— Thos. Lukis, M.D.... 46
——— Waldemar, M.A. 145
——— Walter, M.I.C.E. 173
Mansell-MacCulloch, W., M.D. 192
Marjoribanks, James 91
Markham, George Henry 146
——— John 146
Marquand, Rev. James H..... 201
Marquand, John Brouard 201
Marett, Rev. Charles, M.A..... 59
——— Edward George 59
Marrett, Charles Thos. 116
——— Rev. C. A. 113, 282, 288 (2)
——— Rev. Edward L. 116
——— Surg.-Major H. R. 116
Marsh, Rev. Theodore Henry 125
Marshall, Capt. George R. J. 130
——— Major William F. T. 130
Martel, Charles 131
——— Capt. Chas. Philip 258, 286
——— Surg. Philip Giffard 130
——— Major Thomas, R.G.M. 106
——— Lt.-Col. T., R.G.M.... 205
Martensz, Jas. Adrianus 273
Martin, Chas. Paterson Napier 264
——— Edwin Charles 225
——— John Henry 88
——— Stephen Joseph 239, 293
——— Stephen Touzeau 76
——— Thomas 88
——— Capt. William Webber 171
Mason, Rev. Jackson 155
——— Lt.-Col. Henry Macan 245
Matthews, Rev. Algernon 168
——— Henry John 107
——— Rev. James Bolomy 135
——— John 151
Matthiason, John Henry 137
Mauger, Arthur 174
——— Major Charles 56
——— Charles John Barry 255
——— Dumaresq Ozanne 130
——— Edward Cooke 76
——— Surg. Frederic, R.N. 114
——— George Frederic 225
——— Henry de Jersey 248
——— Herbert Eugene 270, 289
——— James Edmund 225
——— John 55
——— John de Jersey 83
——— John Slèque 110
——— Capt. John 103
——— Mansell 68
——— Mansell Lawrence 271
——— Nicholas 45
——— Nicholas Charles.... 174
——— Oliver, M.B. 64
——— Peter 74
——— Thos. Hilary 194
——— Thos. Slèque 69, 292
——— William Henry 251
Maxwell, George 161
Mears, Lieut. William Parfett 132
Medlicott, Henry B., F.R.S. 142
——— Rev. Samuel 142
Mellish, Alfred Lilly 170

Page
Mellish, Capt. George Lilly 133
——— Thomas John ... 192
——— Rev. W. J. 111, 282, 288 (2)
Menzies, Charles Herbert 260
Metcalfe, Charles Joseph 182
——— George Chegwin 108
Methuen, Lt.-Col. Charles L. 177
——— Rev. P. E. O'Bryen 177, 286
Meyrick, Charles William 211
Miller, Francis Goode 153
——— William Cameron 194
Millington, John Perrett 264
——— Joseph Fred 271
Mitchell, Col. Hugh Andrew R. 89
Mollet, Daniel 192
Molony, James 51
Monk, Surg. Hugh Henry.... 76
——— Mauger Fitzhugh 54, 284
——— William Pakenham, M.D. 54
Monro, William Agnew 120
Montagu, Frederick Carlisle .. 58
Montanaro, Lieut. C. A. 228
Montgomrey, James 234
——— Malcolm, M.A. 234, 282, 285 (2), 286, 287 (2)
Monteith, Major Arthur M. 235
——— Lt.-Col. Edward V.P. 208
——— Lt.-Col. John 235
——— William 225
Montiero-de-Barros, A. E..... 275
——— Julius C. 275
Moore, Alfred William, M.R.C.S. 109
——— Charles Wyndham 109
——— Joseph Hartwell 222
Moresby, John Fairfax 153
Morewood, George B. 253, 285, 287
——— Henry Francis.... 233
Morgan, Capt. Hill Faulconer 133
——— John 91
——— Philip Jones 244
——— William 91
Morice, Houlton Hartwell ... 102
——— John 102
Morison, Whiston Powell 217
Morphy, Capt. William F. J. 115
Morris, John Best .. 99
——— Robert Wilmot Trevor 167
Moullin, Arthur Daniel 230
——— Rev. Daniel Alfred 89, 288
——— Fred Messurier.... 101
——— Rev. George Alaric 102, 288
——— Hilary Rougier 184
——— J. M., M.R.C.S. 101, 288, 291
——— William Hilary 173
——— Nicholas William.... 273
Mountain, Jacob Theo., R.N. 56
——— Rev. William Henry 56
Mourant, Archibald S. 235
Mourant, James 192, 285, 287 (2)
Muller, Henry Adolphus 159
——— John 156
——— William 156
Mulloy, Coote 128
Murchison, Maj. K. J. W..... 245
Murray, Henry Fortescue G. 247
Musgrave, Charles Thomas 85
——— Edward Venn 82
Naegely, Edward 220
——— Frederick Charles 236
——— Henry 203
——— John 203, 289
Naftel, Abraham Dormer 55
——— Andrew John 101
——— Cecil Oakley 232
——— Collings 55
——— Daniel James 189
——— Ernest Lawrence 210
——— John Thomas 64
——— John Abraham 189
——— Thomas Hilary 192
Napier, Lt.-Gen. G. T. C., C.B. 67
——— Capt. John Moore A. 68
Nash, Henry Gardiner 247
——— Percy Alban 248
Nelson, Capt. A. A. C. H. 217
——— Capt. F. W. G. 216
Nepean, Capt. Evan P. T. 91, 284
——— Maj. Sir. M. H., Bart. 89
——— Thomas 91
Nesbitt, Thomas, M.A. 81
Nevell, Capt. John Samuel.... 255
Newell, Percy Herbert 229
Newman, Lieut. Richard G. 116
Niblett, Reginald Graham.... 204
Nicoll, John 104
Nicolle, Louis James 261
Nicolls, Major Robert Murphy 80
Nightingale, Arthur Winfield 219
Nixon, Frederick John 134
Norman, Robert Anstruther 61
Oates, Capt. Charles Cecil.... 224
Obins, Acheson 87
O'Brien, Capt. Donough 44
——— Edmund E. H., M.D. 70
——— Col. J. D. 44
——— Col. Sir J. T. N. K.C.M.G. 138
——— Major Richard S. 50, 291
——— Gen. Terence 43
Ogilvie, James Lock 219
Oldham, Edgar 274
——— Henry 260
——— Walter Joshua 260
Oldrieve, Ernest 222
——— Lewis John 222
Oliver, Arthur Mallet Hoblyn 259
——— Hugh Robert, R.N.R. 249

Page
Oliver, Robert 222
Orchard, Frederick 194
——— Thomas 189
——— William Henry 180
Orde, Robert Francis 94
Orme, George 67
———Thomas 67
———Lt.-Col. William Henry 67
———Capt. William Richard 204
Osbourne, *see* Smyth-Osbourne
Ottley, Ashton Boyce 103
——— Osborn 103
Owen, Rev. Henry Burnard 148
Ozanne, Albert 230
———Albert Thoume 102
———Charles John 181
———Lt.-Col. C. H. 233, 287 (2)
———Edward ... 272
———E. Chas. I.C.S. 1, 40, 221, 287 (3), 290 (2), 292
———Edward Chepmell 220, 289
———Ernest 187
———F. N., M.R.C.S. 236, 290 (2)
———Glenmore, M.B. 258
———Capt. Herbert William 200
———Rev. James Duncan 272
———James E. 178, 287, 289
———James Saumarez 226
———James William 184, 293
———John, M.D. 76
———John Henry, C.M.G. 212
———Joseph, M.D. 86
———Joseph Albert 229
———Joseph Henry 179
———Joseph Henry 252
———Martin 63, 283 (2)
———Peter Lihou 168
———Rev. Richard Edwyn 199
———Rev. R. James 78, 284, 288
———Richard Mansell 43
———Richard Mansell 264, 285
———Robert John T., M.A. 261, 282, 285 (2), 286, 287 (2)
———Rev. Thos. Davenport 75
———Wilfred 252
———William Henry 226
———Rev. William John 183
Pain, Lt.-Col. G. W. Hackett 243
—— Capt. Wyndham Hackett 243
Paint, Peter 51
Palmer, Ed. Fielding, M.R.C.S. 105
——— Harry Gordon 194
——— Rev. Henry Andrew 105
——— Herbert William 194
Parker, Edward Clifton 258
Parks, Ynyr Deane Hawtrey 156
—— Professor William Ross 156
Pearson, Thomas Howard 248

Page
Pease, Clifford Robinson 209
——— Douglas Clifford 232
Peddie, Alexander 253
——— James Wm. Bainbrigge 89
——— Henry Anderson, M.B. 256
Peckston, Rev. Thos. Snowdon 79
Pellat, Apsley 104
Perry, Lt.-Col. Robert Deane 118
—— Capt. Thomas Deane.... 118
Peterswald, William John.... 143
Phillips, Lieut. Charles James 140
——— Charles Aldcroft.... 267
——— Charles Maud 215
——— Lieut. G. 97, 284 (2), 285
——— Edward Wm., M.R.C.S. 215
Philpott, Rev. William Henry 228
Piffard, Charles 148, 286
Playfair, James Henry 149
Plomer, Loftus George 176
Plummer, George Robert 60
Poett, Major Joseph Howard 274
Poore, John 46
Portal, Charles Edward 203
——— Horace John 203
Potenger, Capt. A. Delacombe 63
Potter, Rev. George Walpole 216
Powel, Hugh Powell 100
Powell, Vice-Admiral R. A. 68
——— Col. Thos. Sidney, C.B. 64
——— Lt.-Col. Thomas Pery 205
Power, Alfred Mansell 76
——— Bonamy Mansell 79
——— Horatio ... 48
——— Thomas Barratt 48
Presas, José Nicasio 244
Preston, George Francis 182
——— Richard Christopher 99, 292
Priaulx, Capt. Osmond de Lancey 135
Price, Arthur Edward 228
—— Professor Bonamy 45
—— Cambell Knollys 69
—— Edward Francis 133
—— Fred. Octavius 134
—— Kennett 49
—— Capt. Robert 62
—— *see* Powell
Prickett, Geo. Benwell, M.R.C.S. 136
Pringle, Charles John 96
——— Henry Goodwin 77
——— James Jones 66
Proctor, Rev. Geo. H., M.A. 72, 284
———Robert 73
Purbrick, Rev. Edward 126, 285
——— Rev. James 126
Queripel, Lt.-Col. Alfred E. 201, 287
——— Elias C. 183, 285, 287 (2)
Quertier, Nicholas 57
Quicke, Andrew 119

Page
Raikes, Geo. Richard Campbell 239
——— James Campbell 241
Rainsford, Edward 109
Ramsay-Fairfax, Maj.-Sir Wm. Geo. Herbert Taylor, Bart. 160
Ratcliffe, Henry Coakley 91
——— William Edward.... 91
Rawlinson, Capt. E. C. Brookes 188
Read, Henry 109
Redmond, Count J. H. O'Byrne 123
Reeve, Maj. J. A. C. Mansell 85
Reid, Surg.-Capt. N. Macbeth 261
—— William 262
Renouf, Sir P. Le Page 92, 282 (2), 286, 288 (2)
Renton, George Albany 202
Reynell, Henry 197
——— William 149
Reynolds, George William.... 93
——— William Arthur.... 198
Rhodes, Thomas 179
Ricardo, Sidney 91
Richards, William Thomas C. 83
Rideout, Maj.-Gen. A. K., R.A. 151
——— George 141
——— Henry Fortescue.... 120
——— Gen. John Wood 120
Rimington, Lt.-Col. Spencer 152
Robbins, Samuel Dawson 139
Robert, Louis 185
Roberts, Edward Stewart 171
——— John, M.R.C.S. 60
——— Rev. John L., M.A. 71
——— Capt. William H. 90
Robertson, Charles Jasper.... 249
——— Henry 247
Robilliard, Charles William 256
——— John Davis 144
——— Peter Edgar 265
——— Vincent Nicholas 252
——— William Thos. H. 113
Robin, Alfred ... 106
——— Charles William 55
——— Charles de Quetteville 264
——— Ernest Collings 264
——— James, J.P. 70
——— Walter Le Quesne 267
Robinson, Rev. A. W. 237, 287, 290
——— Charles Fector 211
——— Clement S., M.R.C.S. 256
——— Ed. le Messurier.... 237
——— Ernest L., M.R.C.S. 247
——— Lt.-Col. George H. 272
——— George Mark 225
——— Maj. Henry Daniel 222
——— Henry Wm. Bradley 273
——— John James 256
Rohde, John 57, 283
Roland, John William W. 233
Romany, Vicente 108
Rooke, Henry Turner L., M.D. 117
——— Lt.-Col. J. L. R., C.B. 117
Ross, Col. Archibald P. G..... 64
—— Edmond 270
—— Henry A. Cornwallis, 194, 290
—— James Alex. 113
—— Capt. John Moore 62
—— Captain Robert 62
Rougier, Alfred 187
——— Hilary 198
Routh, Charles Richard A.... 112
—— Frederick Randolph, 110, 285
Rowband, Anthony 163
——— Charles Frederick 171
——— Lt.-Gen. Henry 163, 286
——— Richard Hall, R.N. 171
Rowe, John Allen 272
Rusher, William Eaton, M.A. 107
Rust, Rev. Thos. Holyoake 228, 285
—— Walter John George.... 228
Rybot, Lt.-Col George Oliver 132
—— Lieut. Henry Day 132
Rynd, Frederick Augustus 106, 288(2)
—— Rev. Henry N. 96, 283, 288
—— James Goodlatte 96
—— Lt.-Col. McKay 114
Sabonadière, Francis Richard 119
——— John Scipio 118, 286
——— Wm. Augustus 135
St. Leger, Lieut. William 94
Salwey, Com. Arthur, R.N..... 150
——— Lieut. Edward 150
——— Herbert Augustus, B.A. 198
Sampson, James K., F.R.C.S. 73
——— Rev. Samuel ... 66
Sanders, Frederick 65
——— Thomas Coulson ... 58
Sarmiento, Gabriel .. 74
Saumarez, Surg.-Gen. John 41
——— Jas., *see* De Saumarez
Saunders, Arthur John 66
——— Harry 261
——— Sir F. R., K.C.M.G. 165
——— Rev. Wm. H., B.A. 66
——— William M., M.R.C.S. 74
Savi, James 84
Schofield, Alfred Taylor, M.D. 218
Schooling, John Holt 267
——— William 267
Schroeder, Henry S., M.D..... 143
Scott, Thomas Ware 159
Scott-Siddons, Thomas Scott 146
Selby-Smith, Lt.-Col. E. Guy 245
Seymour, Fred. Stephen 263
Shafto, William Henry 133
Sheppard, Giffard 152

Page
Sheppard, Dr. Hannibal 151
——— James Thoume 156
——— Thomas Grut 173
——— William 73
——— William Grut 139
——— William Mansell 173
Shield, Jos. Ridley 218
Shortt, Capt. F. de Sausmarez 264
——— Col. Jas. Robert G. G. 144
——— Major S. D. 253, 285 (2)
——— Wm. Henry 266
Simeon, Lt.-Col. Edward ... 129
Simmons, Lieut. Alfred 92
——— Chas. John, J.P. 68
——— Field-Marshal Sir John Lintorn A., G.C.B., etc. 80
——— Maj. Jas. Egbert 67
——— Rev. Canon T. F., M.A., 67, 283, 284
——— Lieut. Wm. H. M. 80
Simon, Rev. John Smith 190
Simonard, Henry 275, 289
Simpson, Rev. David 117
Sinclair, James Jasper 223
——— John 223
Singleton, Edm. St. John 253
Sivori, Charles 110
Skyring, Charles Francis John 257
Slade, Col. Fred. George, C.B. 206
——— John 183
Smith, Rev. Benjamin S. T. 123
——— George Alexander 235
——— Haskett 58
——— Capt. Haskett 63
——— Henry Phillips 235
——— John Raphael ... 219
——— Pynson Longdill 221
Smith-Ainsley, Basil Edward 270
Smithard, Herbert Henry 256
Smythe, Rev. Canon Patrick M. 62
Smyth-Osbourne, John Smyth 208
Snow, Wm. Munby 114
Solbé, Rev. Guerin 46
Somerset, Col. Chas. Henry, C.B. 89
——— Gen. Edw. A., C.B., M.P. 70
Sorell, Lt.-Colonel Francis S. 240
——— Col. William H. F. 193, 287
Sparrow, Arthur Edward B. 230
——— Major Henry G. B. 230
——— Llewellyn Wynn 233
Spedding, William 267
Spence, Captain Michael R. 233
Spencer, Henry Montgomerie 253
Spiller, Chas. Thos. Benjamin 170
Stable, George Robert 135
——— John Wickey 131
Stace, Walter Maunsell 209
——— Henry Joseph 209

Page
Staines, Capt. John Augustus 166
Stannard, Pierce Power 199
——— Thomas 199
Stansfeld, Lt.-Gen. Thos. W. 143
Steele, Thomas 270
Steer, Charles Marks 202
Stephen, John Alex. Lewis 241
Stewart, Archibald 107
——— Edward William 159
——— Maj.-Gen. R. C., C.B. 107
——— William Henry 96
Stickland, Henry McPherson 269
Stiles, Capt. George Harcourt 117
Stisted, Lt.-Gen. Sir H. W., K.C.B. 94
Stocker, Rev. Wm. H. B., B.A. 58
Story, Henry James 86
Stow, William Walter 229
Stranger, Arthur James 204
Strudhoff, George 104
Struvé, Frederick 78
Stuart, *see* French
Sugden, Henry 132
Sullivan, Arthur George 214
Sutherland, Frederick Vernon 234
——— John Claude 234
——— Kenneth Thomas 238
Swan, Alexander N. 220, 289, 290 (3)
Sweeting, John H. Saumarez 128
Syer, Thomas Bathurst 213
Sykes, Capt. Joseph Alfred 107
Symonds, Charles J., M.R.C.S. 93
——— Henry Turner 93
Tardif, Charles Edwin 198
——— Edmund William 231
——— Ernest Mellish 253
——— James Francis 184
——— Peter Bienvenu 85
——— William Francis 198
Tate, William Henry 243
Tayler, Rev. Archdale W. 96, 285
——— Rev. Charles Wm., B.A. 70
——— Rev. James Marius 108
——— Thomas Purkis 195
Taylor, Arthur de Havilland 167
——— Lt.-Col. G. Lee Le M. 167
——— H. Cumberland, M.R.C.S. 207
——— Henry Strutt 248
——— Joseph 256
——— Walter 190
Temple, Rev. Robert 153
Templer, William Force 117
Tennant, Douglas Cowper 210, 292
——— Rev. Edward Cowper 193
——— Robert Collings 193
Thackeray, Maj. Fd. R. 237, 285 (2)
Thain, Ernest William 254
——— Herbert D. L. 254
Thomas, James Roussel 210, 287

Page
Thomas, John Martin 188
Thomson, Arthur Burrell 275
——— Charles Mandeville 231
——— Edward Wm., L.R.C.P. 226
——— Lt.-Col. Thos. Geo. 216
Thornton, John Robert 239
Thoroton, Frederic D. 258
——— Thomas Rice 258
Thorpe, Capt. Thomas Edward 191
Thorburn, Clement Alex. 273, 286
Thoume, Fred. Jeune 169
——— James 65
Thurstan, E. Paget, M.D. 242, 290
——— F.W., M.A., 243, 285, 286, 287
Thwaites, John Hawtrey 181
Tilbury, ... 52
Tillot, Gustavus 181
Tocque, G. R. Fletcher Howes 141
Todd, George Henry 220
——— Thomas Stephen 221
Tompsett, Benjamin 72
Tottenham, Rev. C. F. Bosvile 271
——— Lowry Cliffe Loftus 273
Tourle, John Joseph 77
Tourtel, Rev. Robert Henry, B.D. 263
Towgood, Lt.-Col. Joseph.... 58
Trafford, Edmond John, R.N. 213
——— Frederic James 264
——— Capt. Henry Trafford 126
——— William Thyrkel.... 206
Travers, Edward Foster 263
Trewman, Rev. A. H. Craigie 239
——— George Turner, M.B. 238
Trimnell, Dp.-Surg.-Gen. D.W. 162
——— Thomas James 171
Truss, George Eglon 113
Tucker, L. H., B., Bo.C.S. 116, 291
——— William 201
Tupper, Col. Æmilius de Vic 144
——— Col. B. de Beauvoir, R.A. 167
——— Lieut. Daniel William 141
——— Lt.-Col. de Vic 145
——— Lieut. Ed. Murray, R.N. 147
——— Surg. Fred. William 84
——— Gen. G. Le Marchant, R.A. 98
——— Henry, Jurat 49
——— Henry de Lisle 188
——— Herbert George 221
——— Col. James de Vic 157
——— Lt.-Col Jasper S. 179, 287
——— Osmond Potenger 188
——— William de Lara 102
——— Col. William de Vic 43
Tuson, Surg.-Gen. Edwd. Baily 97
——— Rev. Henry 97
Twynam, Capt. Henry Fred. 167
Tyndall, Bruce 113
——— Rev. Graham 113

Page
Tyndall, John 113
Urlin, Adolphus ... 91
Upton, Frank Dundas 71
Utermarck, Rev. C., 109, 282, 284, 286, 288
——— de Carteret, 103, 283, 284 (2), 285
——— George, M.R.C.S. 133, 284, 285, 288 (2)
——— Bailiff J. de H. 64, 288 (2)
——— Thomas Dobrée 56, 284
——— Maj. R. John G. 245
Valrent, George Henry 232
——— John 44
——— John Frederic 223
——— William Henry 226
Vaucour, Charles John 206
——— Rev. Henry Morris 268
——— James Albert 222
Vaudin, Moses 55
Venables, Maj. Thomas 129
Verner, Fred. Thos. David.... 115
——— John Willoughby... 106
Vicentini, John 166
——— Joseph 166
Vigne, Felix 72
Vionnée, John 69
Von Da delszen William Ed. 137
Von Donop, Rev. E. Brenton 274
Von Tunzlemann *see* de Tunzlemann
Vos, George Herklots, M.B.... 219
——— James Alphonse 218
Wade, Capt. George Thompson 77
Wakley, Charles William 131
——— Thos. F. S., M.I.C.E. 197
Walcott, Lyons Roden S. 248
Walker, Charles, M.A. 169
——— Montague 201
——— Vesey H., R.A. 207, 287
Wallace, Albany 252
——— James Charles 218
Waller, Lawrence 202
——— Raymond Edward.... 203
Wallis, Fred. Poyntz Stanley 95
Walters, Rev. Spencer 123
Waltham, John Banks 178
——— Joshua Frederick 178
Wansey, Charles 61
Warren, William James 93
Warwick, William Richard.... 99
Waters, Robert Edmond C ... 129
Watson, Albert Forbes 161
——— Alexander 161
Watt, Thomas H., M.R.C.S.... 104
——— Surg.-Gen. William G. 104
Way, Arthur Edwin, M.P. 81
Webb, Richard Henry Allen 225